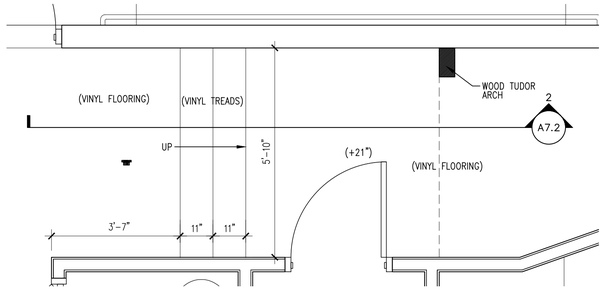

1 A7.2 ENLARGED PLAN - PULPIT EXIT
1/2"= 1'-0"

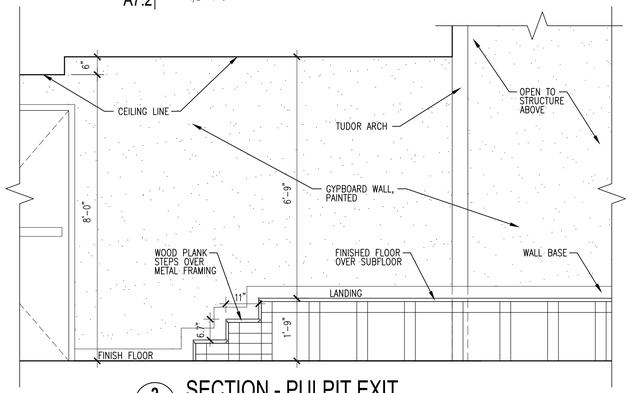

2 A7.2 SECTION - PULPIT EXIT
1/2"= 1'-0"

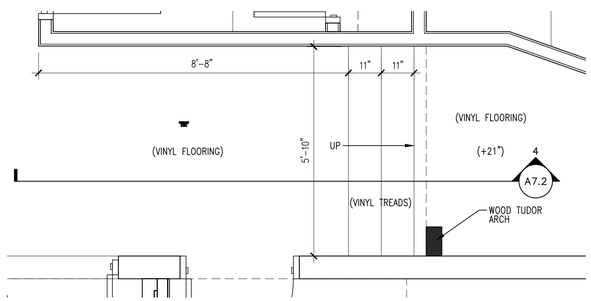

3 A7.2 ENLARGED PLAN - PULPIT EXIT
1/2"= 1'-0"

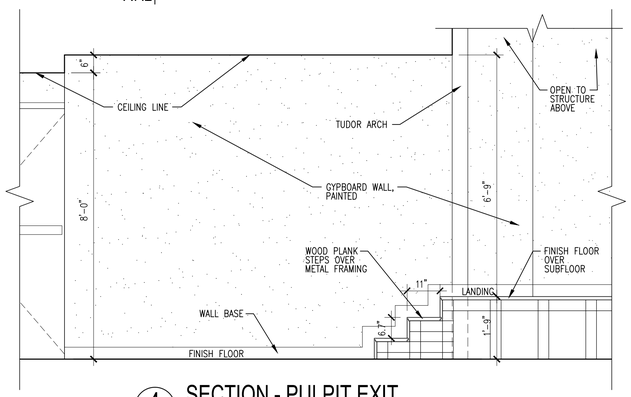

4 A7.2 SECTION - PULPIT EXIT
1/2"= 1'-0"

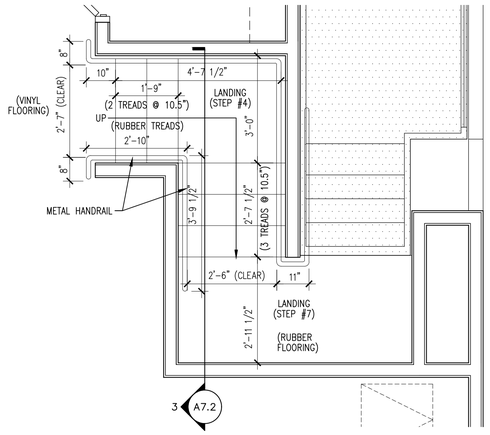

5 A7.2 ENLARGED PLAN - BAPTISTRY STAIR
1/2"= 1'-0"

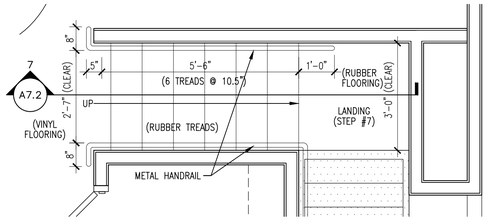

6 A7.2 ENLARGED PLAN - BAPTISTRY STAIR
1/2"= 1'-0"

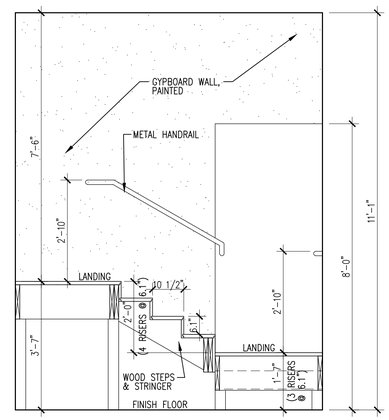

7 A7.2 SECTION - BAPTISTRY STAIR
1/2"= 1'-0"

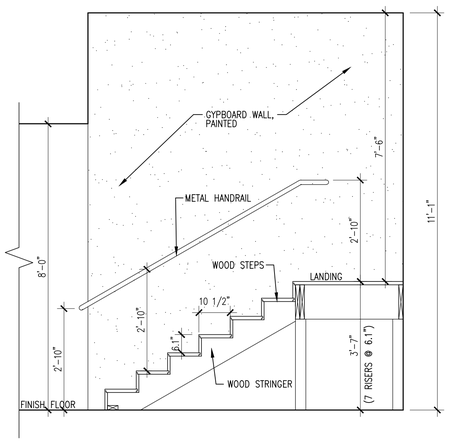

8 A7.2 SECTION - BAPTISTRY STAIR
1/2"= 1'-0"

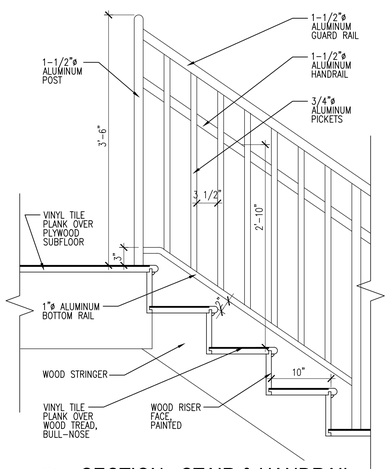

9 A7.2 SECTION - STAIR & HANDRAIL
1" = 1'-0"

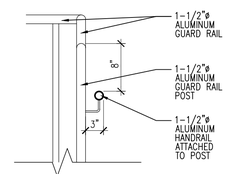

10 A7.2 SECTION - HANDRAIL
1/2"= 1'-0"

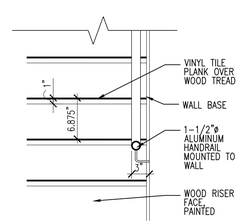

11 A7.2 SECTION - HANDRAIL
1" = 1'-0"

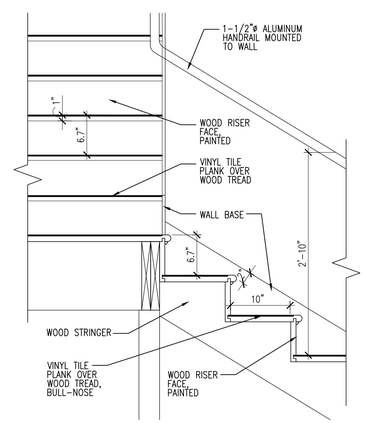

12 A7.2 SECTION - STAIR & HANDRAIL
1" = 1'-0"

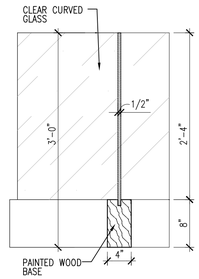

13 A7.2 SECTION - BALUSTRADE
1" = 1'-0"

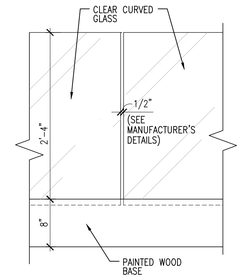

14 A7.2 SECTION - BALUSTRADE
1" = 1'-0"

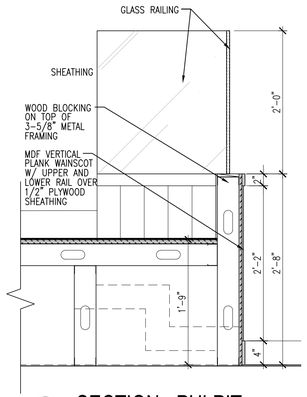

15 A7.2 SECTION - PULPIT
1" = 1'-0"

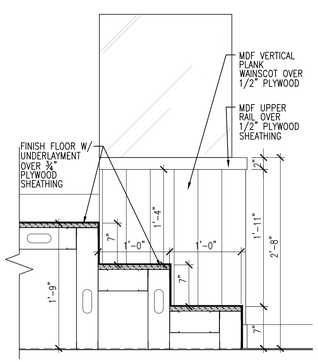

16 A7.2 SECTION - PULPIT
1" = 1'-0"

HEWITT WASHINGTON & ASSOCIATES
ARCHITECTS PLANNERS
(A PROFESSIONAL CORPORATION)
4100 ELYSIAN FIELDS AVE. SUITE 100
NEW ORLEANS, LOUISIANA
70122

THE SIXTH BAPTIST CHURCH
RENOVATION AND ADDITION

928 FELICITY STREET
NEW ORLEANS, LOUISIANA 70130

ISSUE	
DATE	FOR
--/--2023	CONSTRUCTION DOC-100%

PROJECT NO:	22201
DATE:	
BY:	KL
CHECKED:	JW

X PROGRESS PRINT
NOT FOR CONSTRUCTION

FULL RELEASE
THIS DRAWING IS FULLY RELEASED BY THE ARCHITECT FOR CONSTRUCTION OF THIS PROJECT ONLY

NOT TO BE COPIED OR REPRODUCED WITHOUT EXPRESSED WRITTEN CONSENT OF HEWITT-WASHINGTON & ASSOCIATES

SHEET TITLE
ENLARGED STAIR PLANS & SECTIONS

SHEET NO.
A7.2

SHEET OF