

LIFE-SAFETY INFORMATION

Table with 4 columns: OCCUPANT LOAD FACTOR, REFERENCE TABLE 7.3.1.2, and occupancy details for BLDG A, B, and C.

Table with 4 columns: ALLOWABLE HEIGHT AND BUILDING AREA LIMITED BY TYPE OF CONSTRUCTION, detailing maximum height, stories, and area for various building types.

Table with 2 columns: WIND SPEED DESIGN REQUIREMENTS, detailing wind design data, risk factor, and live loads.

Table with 2 columns: FLOOD ZONE INFORMATION, detailing flood zone and base flood elevation.

PROJECT DESCRIPTION

CROSS GATES ATHLETIC CLUB HAS THREE (3) EXISTING MAIN BUILDINGS A, B, & C. BUILDING (A) MEN'S AND WOMEN'S LOCKER ROOM WILL BE RENOVATED CONSISTING OF 3,160 SQ. FT.

PROJECT LOCATION: 200 NORTH MILITARY ROAD, SLIDELL, LA 70460. OWNER: CROSS GATES ATHLETIC CLUB, LARRY WELCH.

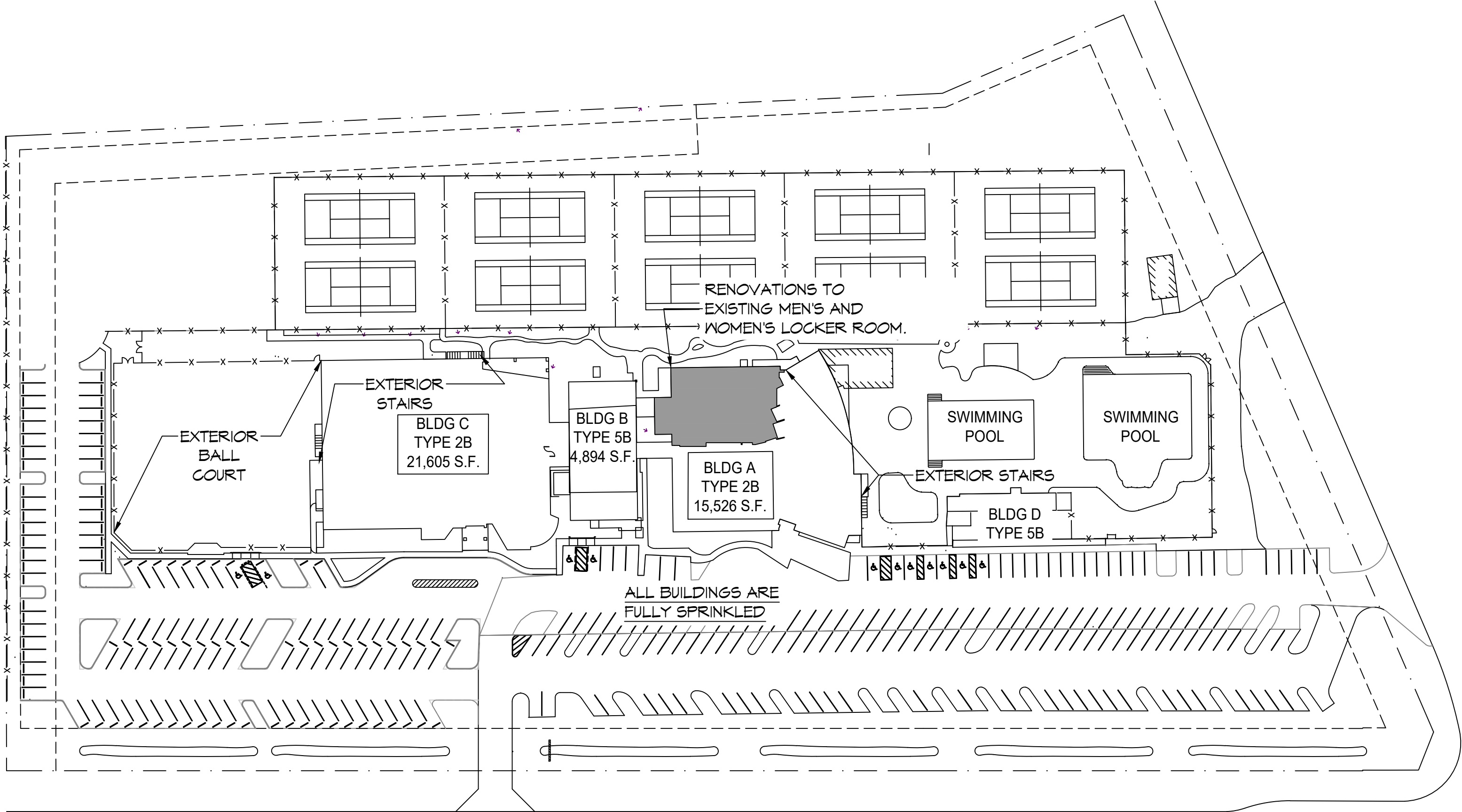

MILITARY ROAD. SITE PLAN. SCALE: 1/8" = 1'-0"

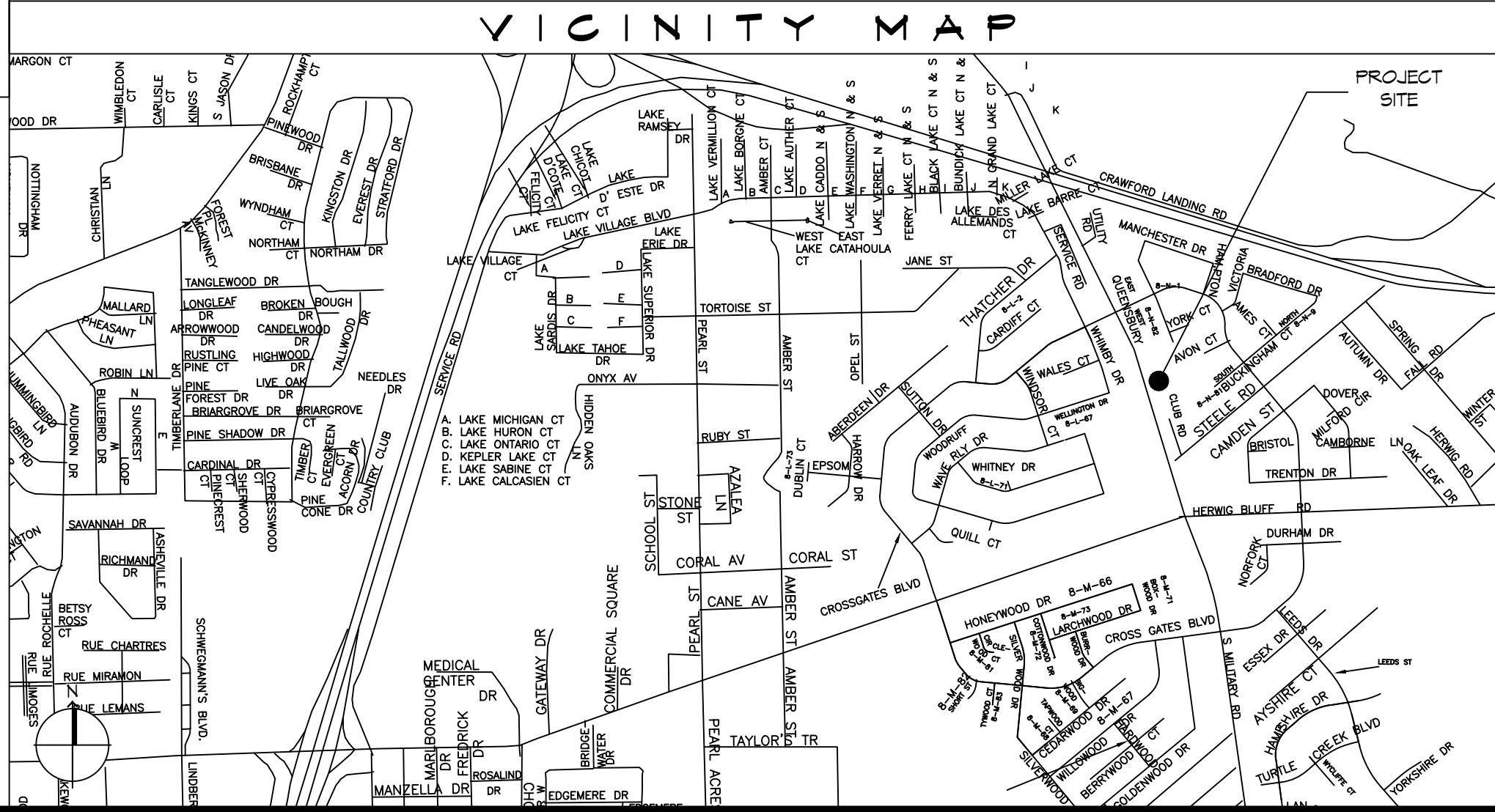

SHEET INDEX table listing sheet numbers (D101, D102, A101, etc.) and their corresponding titles.

- GENERAL NOTES: 1. ALL MATERIALS AND WORK... 2. CONTRACTOR SHALL PROVIDE ALL PUBLIC PROTECTIONS... 3. THE DRAWINGS, SPECIFICATIONS...

DAMMON ENGINEERING, INC. LOUISIANA & MISSISSIPPI. Includes contact information for Brian Mistich, PE.

REVISIONS table with columns for #, DESCRIPTION, and DATE.

SEAL: MENS AND WOMENS LOCKER ROOM

CROSS GATES ATHLETIC CLUB logo and drawing information including sheet title, date, and drawing number.

DWG. NO. 01 - GENERAL DEMO PLAN - CROSS SECTION (LOKER ROOM DEMONSTRATION) - 10/10/24  
 DATE: 10/10/24  
 PROJECT: 2527 - CROSS SECTION (LOKER ROOM DEMONSTRATION) - 10/10/24

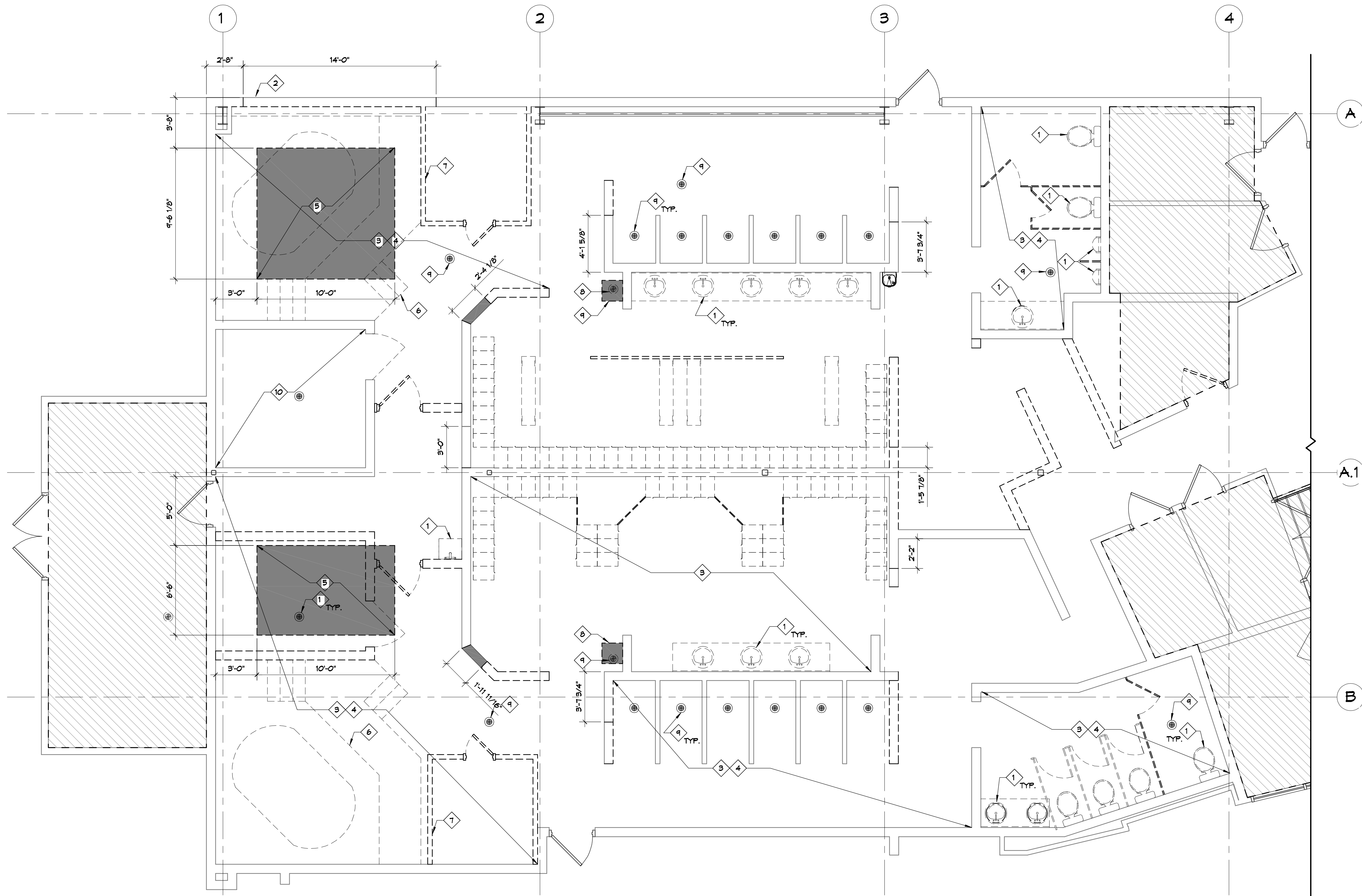

**GENERAL DEMO NOTES**

- THIS DEMOLITION PLAN HAS BEEN DERIVED FROM EXISTING BUILDING PLANS AND ARE INTENDED TO REASONABLY REPRESENT EXISTING CONDITIONS. ENGINEER DOES NOT GUARANTEE ACCURACY OF THE EXISTING CONDITIONS. CONTRACTOR TO FIELD VERIFY EXISTING CONDITIONS IN AREAS TO BE RENOVATED PRIOR TO BID IN ORDER TO PROVIDE AN ACCURATE BID AND BE AWARE OF ALL CONSTRUCTION METHODS NEEDED TO PROVIDE THE FINISHED PRODUCT AS SHOWN ON THE PLANS. ILLUSTRATIONS, DIMENSIONS, AND INFORMATION IN THESE DRAWINGS ARE BASED, IN PART, ON EXISTING DRAWINGS FURNISHED BY THE OWNER. ACTUAL CONDITIONS MAY DEVIATE FROM THAT SHOWN ON THE DRAWINGS. THE CONTRACTOR SHALL VERIFY ACTUAL CONDITIONS AND COORDINATE THE DEMOLITION WITH NEW WORK SO THAT DEMOLITION IS COMPLETE.
- THE CONTRACTOR SHALL COORDINATE REMOVAL OF SMOKE AND OTHER FIRE ALARM ADDRESSABLE UNITS ATTACHED TO THE AHU WITH THE FIRE ALARM CONTRACTOR PRIOR TO REMOVAL.
- THE CONTRACTOR SHALL TAKE ALL NECESSARY PRECAUTIONS TO ENSURE THE SAFETY OF THE PUBLIC AND/OR WORKMEN ON THE SITE TO PREVENT ACCIDENTS OR INJURY TO ANY PERSON ON OR ADJACENT TO THE PREMISES. THE CONTRACTOR SHALL COMPLY WITH ALL LAWS ORDINANCES, AND REGULATIONS PERTAINING TO SAFETY AND THE PREVENTION OF ACCIDENTS.
- ALL EXISTING STEEL FRAMING MEMBERS (COLUMNS, BEAMS, JOISTS, DECK, ETC...) SHALL REMAIN INTACT AND UNDAMAGED.
- WHEN DEMOLITION TAKES PLACE, SHOULD ANY WORK AFFECT THE INTEGRITY OF THE STRUCTURE, WORK MUST STOP IMMEDIATELY, AND DAMMON ENGINEERING NOTIFIED. UNDER NO CIRCUMSTANCES SHALL REINFORCING OF ANY KIND BE DAMAGED, CUT, OR BROKEN.
- EXISTING ITEMS, EQUIPMENT, PLUMBING FIXTURES, ETC. TO REMAIN IN PLACE SHALL BE PROTECTED FROM DIRT AND DAMAGE DURING DEMOLITION AND CONSTRUCTION.
- ALL OPENINGS AND VOIDS LEFT BY THE REMOVAL OF EXISTING CONSTRUCTION, EQUIPMENT, PIPING, DUCTS, ETC. SHALL BE PROPERLY PATCHED AND CLOSED OFF TO MAINTAIN PROPER FIRE RATING IN WALL. PREPARE PATCHES TO RECEIVE NEW FINISHES AS REQUIRED.
- WHERE A RATING HAS BEEN GIVEN TO AN EXISTING WALL, ALL PENETRATIONS (EXISTING OR NEW) MUST BE SEALED AND PROPERLY FIREPROOFED PER THAT RATING REQUIREMENT.
- REMOVAL OF EXISTING HVAC SHALL INCLUDE DUCT WORK HANGERS, GRILLES, DIFFUSERS, THERMOSTATS, ETC. AS REQUIRED TO COMPLETE DEMOLITION.

**DAMMON ENGINEERING, INC.**  
 LOUISIANA & MISSISSIPPI  
 Chief Engineer: Brian Mierich, PE  
 554 Old Spanish Trail  
 Slidell, LA 70598  
 www.dammonengineering.com  
 info@dammonengineering.com  
 PH: 985 649 5832

#	DESCRIPTION	DATE

**KEY NOTES**

- G.C. TO REMOVE EXISTING PLUMBING FIXTURES. CAP OFF ALL UTILITY LINE AS PER LOCAL BUILDING CODES.
- REMOVE PORTION OF EXTERIOR WALL.
- REMOVE EXISTING FLOOR FINISH DOWN TO SUBSTRATE; PATCH AND PREP TO RECEIVE NEW FINISH.
- REMOVE EXISTING WALL FINISH DOWN TO SUBSTRATE.
- REMOVE PORTION OF SLAB TO ACCOMMODATE WHIRLPOOL AND COLD PLUNGE.
- REMOVE EXISTING WHIRLPOOL AND ASSOCIATED EQUIPMENT.
- REMOVE EXISTING SAUNA SYSTEM.
- REMOVE EXISTING SWIM SUIT DRYER AND STORE FOR REUSE.
- REMOVE EXISTING GRATE AND KEEP THE FLOOR DRAIN BODY.
- REMOVE EXISTING TILE ON BENCH.

**DEMO LEGEND**



**11ST FLOOR BLDG A DEMO PLAN**  
 SCALE: 1/4"=1'-0"

**MENS AND WOMENS LOCKER ROOM  
 CROSSGATES  
 ATHLETIC CLUB**  
 200 NORTH MILITARY ROAD  
 SLIDELL, LA  
 JOB NO: 2527 DATE: 10-10-2024  
 DRAWN BY: LJP CHECKED BY: JMS

SHEET TITLE:  
**1ST FLOOR BLDG A  
 DEMO PLAN**

DRAWING NUMBER:  
**D101**  
 SHEET No: 2 of 17

FILE NAME: J:\Projects\2024\10-10-2024\10-10-2024 - Cross Gates Athletic Club - 1st Floor Bldg A Demo - 10-10-2024.dwg  
 PLOT DATE: 10/10/2024 10:10:24 AM  
 PLOT SCALE: 1/4"=1'-0"  
 PLOT SHEET: 1 of 1

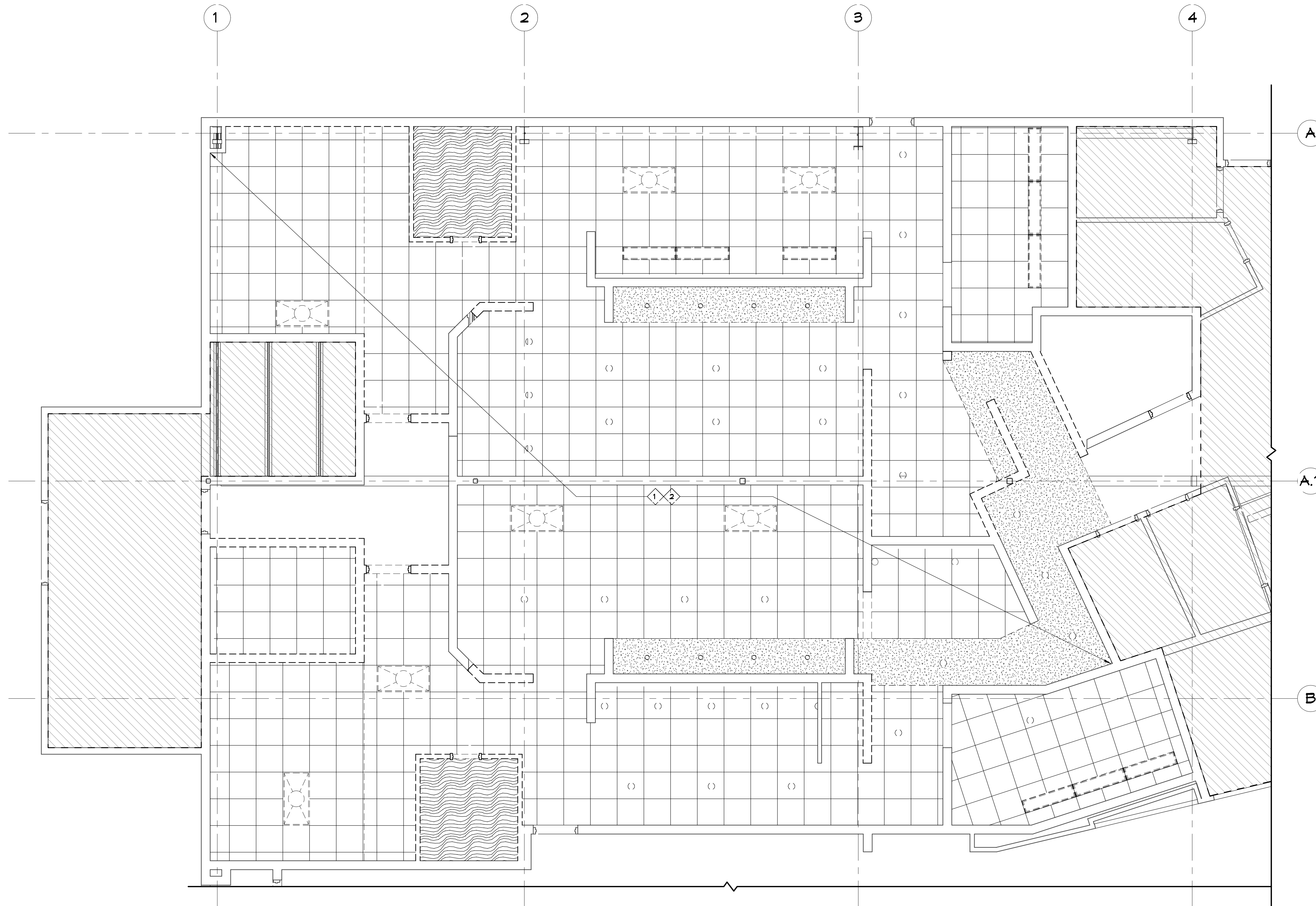

**1ST FLOOR BLDG A DEMO REFLECTED CEILING PLAN**

SCALE: 1/4"=1'-0"

**GENERAL DEMO NOTES**

1. THIS DEMOLITION PLAN HAS BEEN DERIVED FROM EXISTING BUILDING PLANS AND ARE INTENDED TO REASONABLY REPRESENT EXISTING CONDITIONS. ENGINEER DOES NOT GUARANTEE ACCURACY OF THE EXISTING CONDITIONS. CONTRACTOR TO FIELD VERIFY EXISTING CONDITIONS IN AREAS TO BE RENOVATED PRIOR TO BID IN ORDER TO PROVIDE AN ACCURATE BID AND BE AWARE OF ALL CONSTRUCTION METHODS NEEDED TO PROVIDE THE FINISHED PRODUCT AS SHOWN ON THE PLANS. ILLUSTRATIONS, DIMENSIONS, AND INFORMATION IN THESE DRAWINGS ARE BASED, IN PART, ON EXISTING DRAWINGS FURNISHED BY THE OWNER. ACTUAL CONDITIONS MAY DEVIATE FROM THAT SHOWN ON THE DRAWINGS. THE CONTRACTOR SHALL VERIFY ACTUAL CONDITIONS AND COORDINATE THE DEMOLITION WITH NEW WORK SO THAT DEMOLITION IS COMPLETE.
2. THE CONTRACTOR SHALL COORDINATE REMOVAL OF SMOKE AND OTHER FIRE ALARM ADDRESSABLE UNITS ATTACHED TO THE AHU WITH THE FIRE ALARM CONTRACTOR PRIOR TO REMOVAL.
3. THE CONTRACTOR SHALL TAKE ALL NECESSARY PRECAUTIONS TO ENSURE THE SAFETY OF THE PUBLIC AND/OR WORKMEN ON THE SITE TO PREVENT ACCIDENTS OR INJURY TO ANY PERSON ON OR ADJACENT TO THE PREMISES. THE CONTRACTOR SHALL COMPLY WITH ALL LAWS, ORDINANCES, AND REGULATIONS PERTAINING TO SAFETY AND THE PREVENTION OF ACCIDENTS.
4. ALL EXISTING STEEL FRAMING MEMBERS (COLUMNS, BEAMS, JOISTS, DECK, ETC...) SHALL REMAIN INTACT AND UNDAMAGED.
5. WHEN DEMOLITION TAKES PLACE, SHOULD ANY WORK AFFECT THE INTEGRITY OF THE STRUCTURE, WORK MUST STOP IMMEDIATELY, AND DAMMON ENGINEERING NOTIFIED. UNDER NO CIRCUMSTANCES SHALL REINFORCING OF ANY KIND BE DAMAGED, CUT, OR BROKEN.
6. EXISTING ITEMS, EQUIPMENT, PLUMBING FIXTURES, ETC. TO REMAIN IN PLACE SHALL BE PROTECTED FROM DIRT AND DAMAGE DURING DEMOLITION AND CONSTRUCTION.
7. ALL OPENINGS AND VOIDS LEFT BY THE REMOVAL OF EXISTING CONSTRUCTION, EQUIPMENT, PIPING, DUCTS, ETC. SHALL BE PROPERLY PATCHED AND CLOSED OFF TO MAINTAIN PROPER FIRE RATING IN WALL. PREPARE PATCHES TO RECEIVE NEW FINISHES AS REQUIRED.
8. WHERE A RATING HAS BEEN GIVEN TO AN EXISTING WALL, ALL PENETRATIONS (EXISTING OR NEW) MUST BE SEALED AND PROPERLY FIREPROOFED PER THAT RATING REQUIREMENT.
9. REMOVAL OF EXISTING HVAC SHALL INCLUDE DUCT WORK HANGERS, GRILLES, DIFFUSERS, THERMOSTATS, ETC. AS REQUIRED TO COMPLETE DEMOLITION.

**KEY NOTES**

- ① REMOVE EXISTING LIGHTING AND CAP OFF IN THIS AREA.
- ② REMOVE EXISTING CEILING IN THIS AREA.

**DEMO LEGEND**

- EXISTING TO REMAIN
- DEMO

**DAMMON ENGINEERING, INC.**  
 LOUISIANA & MISSISSIPPI  
 Chief Engineer: Brian Metch, PE  
 554 Old Spanish Trail  
 Slidell, LA 70598  
 www.dammonengineering.com  
 info@dammonengineering.com  
 PH: 985.649.5832

#	DESCRIPTION	DATE

SEAL:

**MENS AND WOMENS LOCKER ROOM**  
**CROSSGATES ATHLETIC CLUB**  
 200 NORTH MILITARY ROAD  
 SLIDELL, LA  
 JOB No: 2527 DATE: 10-10-2024  
 DRAWN BY: LJP CHECKED BY: JMS

SHEET TITLE:  
**1ST FLOOR BLDG A DEMO REFLECTED CEILING PLAN**

DRAWING NUMBER:

**D102**

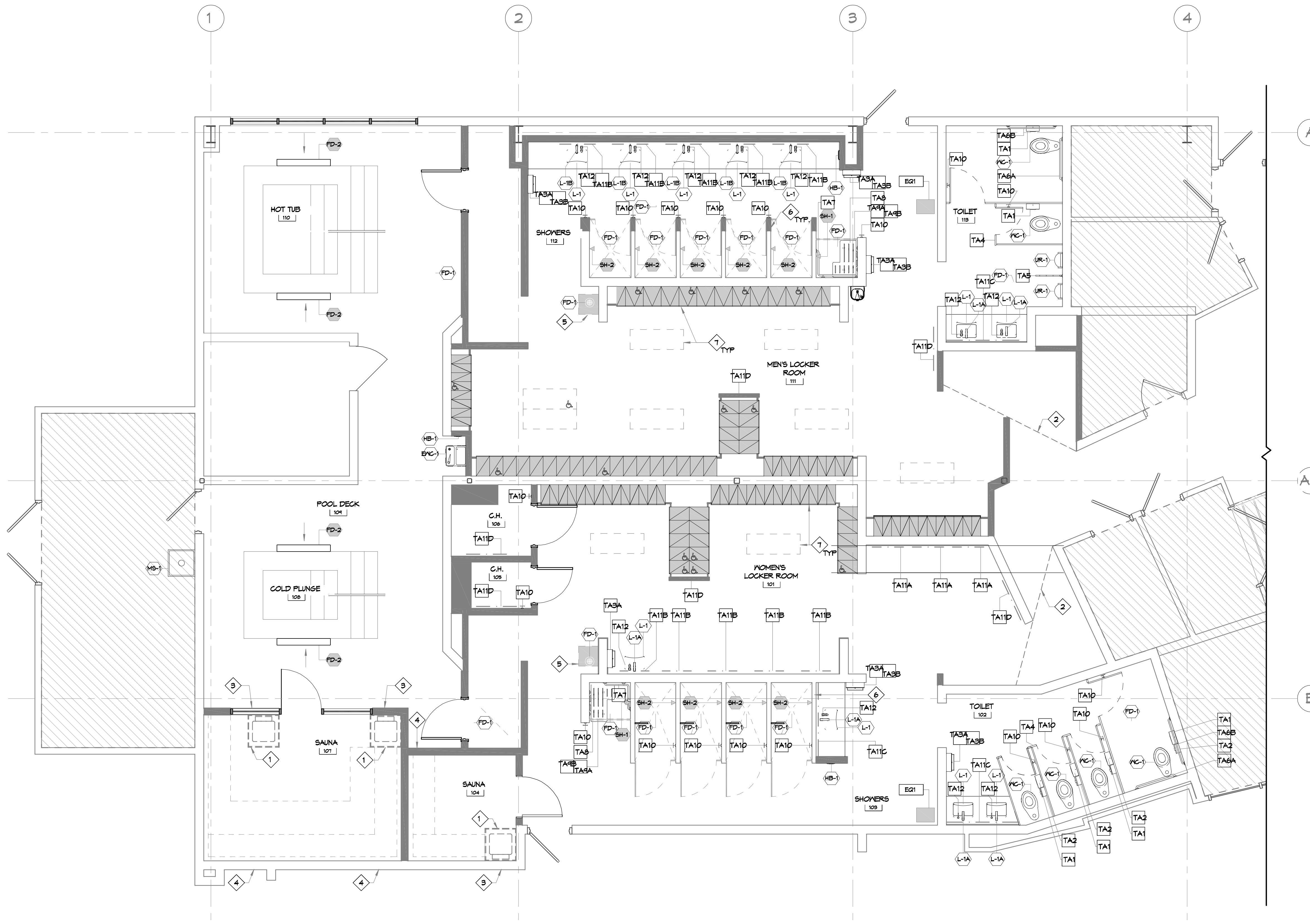

N **31ST FLOOR BLDG A NEW FLOOR PLAN**  
 SCALE: 1/4"=1'-0"

**GENERAL NOTES**

1. INSULATION AND INSULATION ASSEMBLIES SHALL MEET THE REQUIREMENTS OF IBC 2021 SECTION 719.
  - A. CONCEALED INSULATION SHALL HAVE A FLAME SPREAD OF 0-25 AND SMOKE DEVELOPED INDEX OF 0-450, EXCEPT THAT IN COMBUSTIBLE (WOOD FRAME) CONSTRUCTION.
  - B. FACING SHALL COMPLY WITH IBC 2021.
2. ALL MATERIALS SHALL BE NEW AND UL LISTED.
3. NO WORK SHALL BE CONCEALED UNTIL APPROVED BY LOCAL INSPECTORS.
4. CONSTRUCTION SHALL COMPLY WITH ALL PARISH, STATE, AND LOCAL CODES.
5. CONTRACTOR TO GUARANTEE WORK FOR ONE YEAR FROM DATE OF SUBSTANTIAL COMPLETION.
6. CONTRACTOR SHALL FURNISH WATER AND POWER FROM EXISTING SOURCES.
7. EXTERIOR CAULKING SHALL BE THOKAL CAULK.
8. PAINT SHALL BE SHERWIN WILLIAMS OR EQUIVALENT AND APPROPRIATE FOR THE SUBSTRATE TO WHICH IT IS APPLIED AS RECOMMENDED BY PAINT MANUFACTURER. ALL WORK TO RECEIVE THREE COATS (ONE PRIMER COAT, TWO FINISH COATS) UNLESS OTHERWISE RECOMMENDED BY PAINT MANUFACTURER. COLORS TO BE SELECTED BY OWNER.
9. PROVIDE CLEANUP ON A REGULAR BASIS. NO TRASH SHALL BE STORED INSIDE BUILDING PREMISES.
10. ALL BATT INSULATION SHALL HAVE A CLASS "A" (0-25) FLAME SPREAD IN COMPLIANCE WITH IBC 2021.
11. USE 2x6 STUDS, OR TWO 2x4 STAGGERED STUDS WITH 2x6 SILL PLATE AT ALL WALLS WHERE 4" PIPE IS INDICATED. SEE PLUMBING RISER DIAGRAM FOR PIPE SIZE.
12. PROVIDE GALVANIZED METAL PAN WITH DRAIN AT ALL WATER HEATERS.
13. ALL FLOORING SHALL MEET OR EXCEED ADA GUIDELINES REQUIREMENTS FOR SLIP RESISTANCE.
14. INTERIOR LOCKS ON DOORS IN MEANS OF EGRESS SHALL NOT REQUIRE THE USE OF A KEY, SPECIAL KNOWLEDGE, OR SPECIAL DEVICE TO OPEN IN THE DIRECTION OF EGRESS. ALL DOORS SHALL HAVE LEVER TYPE HANDLES.
15. INTERIOR WALLS AND CEILING SHALL HAVE A FLAME SPREAD OF 0-200 AND A SMOKE DEVELOPMENT RATING OF 0-450.
16. ALL WORK SHALL COMPLY WITH THE LATEST EDITION OF ALL LOCAL, STATE, AND NATIONAL CODES COVERING THE TYPE OF WORK BEING PERFORMED.
17. PROVIDE PORTABLE FIRE EXTINGUISHERS IN ACCORDANCE WITH NFPA 101. SEE APPENDIX 'E' OF NFPA 101 FOR DISTRIBUTION OF EXTINGUISHERS.
18. ALL FIRE WALLS SHALL EXTEND TIGHT TO ROOF DECK AND BE SEALED WITH AN APPROVED FIRE CAULK.
19. ALL ELECTRICAL, MECHANICAL, AND PLUMBING MATERIALS PENETRATING FIRE WALLS SHALL BE FIRE CAULKED. (PENETRATIONS THROUGH RATED CONSTRUCTION SHALL BE SEALED WITH A MATERIAL CAPABLE OF PREVENTING THE PASSAGE OF FLAMES AND HOT GASES WHEN TESTED IN ACCORDANCE WITH ASTM-E814.)
20. SERVICE COUNTERS SHALL HAVE AN ACCESSIBLE WRITING SURFACE IN COMPLIANCE WITH ADAAG ACCESSIBILITY GUIDELINES 2010, SECTION 902.3.

**NOTES**

1. COMPLY WITH THE REQUIREMENTS OF THE LATEST APPLICABLE ACCESSIBILITY DESIGN GUIDELINE AND LOCAL CODES FOR THE PLACEMENT OF ALL TOILET ACCESSORIES.
2. PROVIDE BLOCKING OR STRAPPING AS REQUIRED TO SUPPORT ALL TOILET ACCESSORIES AND COMPARTMENTS. GRAB BARS SHALL BE SUPPORTED BY 2" x 6" NOMINAL BLOCKING.
3. ALL BLOCKING SHALL BE FIRE RETARDANT.
4. ALL METAL SURFACE PROTECTION SHALL REMAIN IN PLACE UNTIL THE TIME OF THE FINAL CLEANING. REMOVE ALL LABELS AND PROTECTIVE SHEETS AT THAT TIME. OPENINGS FOR RECESSED ACCESSORIES SHALL BE NEATLY CUT TO THE UNIT OR A MATCHING COVER PLATE. SEAL ALL UNITS TO THE ADJACENT SURFACES. ALL UNITS SHALL BE LEVEL AND PLUMB. USE CONCEALED FASTENERS WHEREVER POSSIBLE.
5. PROVIDE ALL HARDWARE, BRACKETS AND OTHER APPURTENANCES AS REQUIRED FOR A COMPLETE INSTALLATION.
6. UNLESS NOTED OTHERWISE, ALL TOILET ACCESSORIES ARE MINIMUM 22 GA #4 BRUSHED STAINLESS STEEL.
7. REFER TO P102 FOR THE TOILET ACCESSORY SCHEDULE.
8. REFER TO E102 FOR EQUIPMENT SCHEDULE.

**PLAN NOTES**

- ① ELECTRIC SAUNA HEATER.
- ② SIGHT LINE.
- ③ THRU-WALL INTAKE VENT.
- ④ THRU-WALL EXHAUST VENT.
- ⑤ RELOCATED EXISTING SWIMSUIT DRYER.
- ⑥ PATCH THE WALL ABOVE AND EXTEND WITH SAME EXISTING WALL TYPE.
- ⑦ COORDINATE FINAL LOCKER AND BENCH WITH LOCKER MANUFACTURER.

**LEGEND**

	EXISTING TO REMAIN
	NEW WALLS
	FLOOR DRAIN
	HOSE BIB
	MOP SINK
	ELECTRIC WATER COOLER
	2 TIER LOCKER (12'N - 18'D)
	4 TIER LOCKER (16'N - 18'D)

DAMMON  
 ENGINEERING, INC.

LOUISIANA & MISSISSIPPI  
 Chief Engineer: Brian Metch, PE  
 554 Old Spanish Trail  
 Slidell, LA 70588  
 www.dammonengineering.com  
 info@dammonengineering.com  
 PH: 985.649.5832

#	DESCRIPTION	DATE

SEAL:



**MENS AND WOMENS LOCKER ROOM  
ARTHROGATES CLUB**

200 NORTH MILITARY ROAD  
 SLIDELL, LA  
 JOB No: 2377  
 DATE: 10-10-2024  
 DRAWN BY: LJP  
 CHECKED BY: JMS

SHEET TITLE:  
1ST FLOOR BLDG A NEW  
FLOOR PLAN

DRAWING NUMBER:  
**A101**

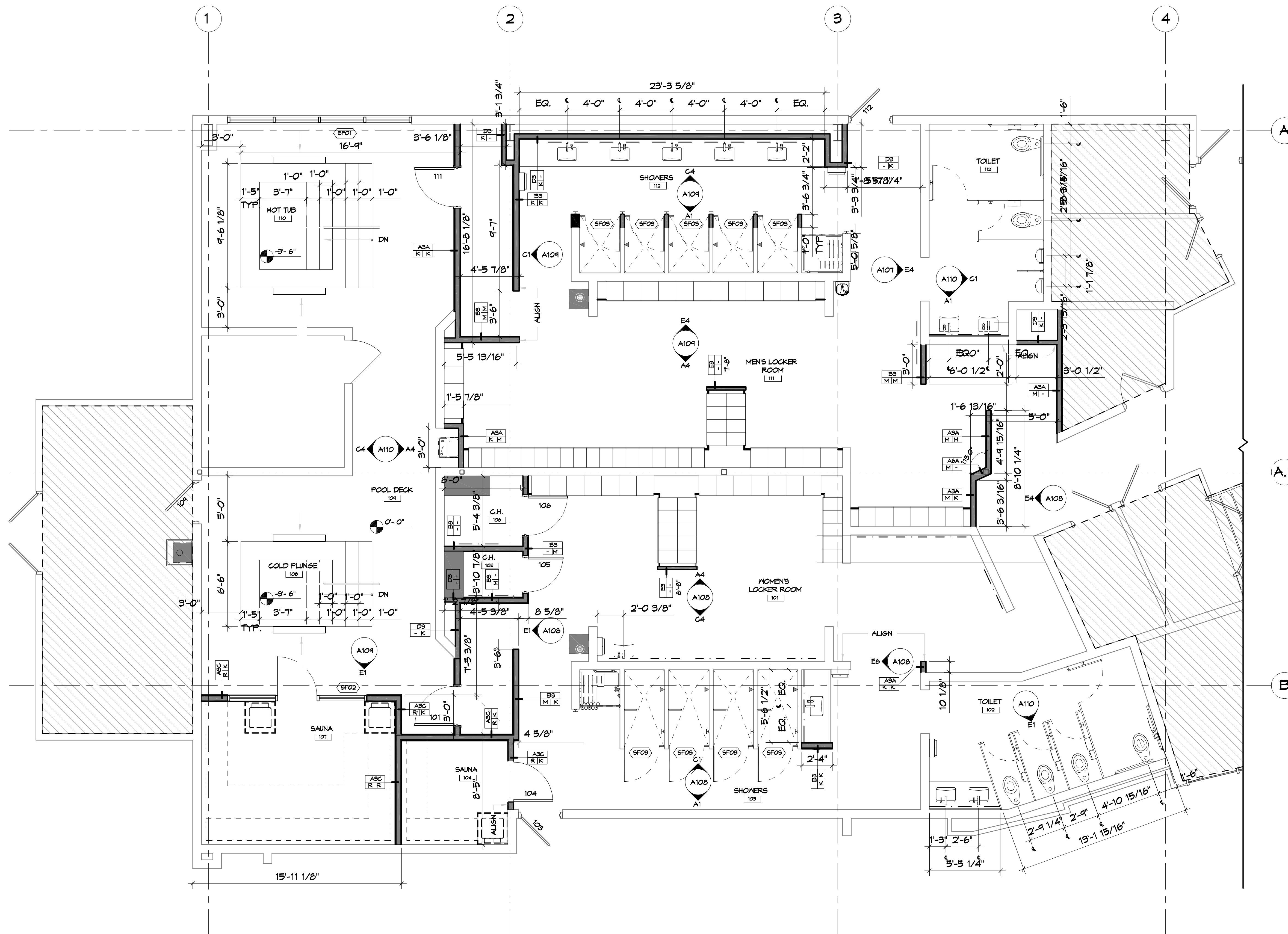
FILE NAME: J:\1 - Construction\3372 - Zone Data\Arch\1\Other Room\Restroom\Bldg A\102 - Construction Floor Plan - 10/10/2024 4:03:28 PM



**41ST FLOOR BLDG A CONSTRUCTION FLOOR PLAN**  
 SCALE: 1/4"=1'-0"

**GENERAL NOTES**

- REFER TO A107 FOR PARTITION TYPES AND DETAILS.
- REFER TO P102 FOR PLUMBING SCHEDULE.
- REFER TO A106 FOR DOOR SCHEDULE.

**LEGEND**

**PARTITION TYPE SYMBOL**

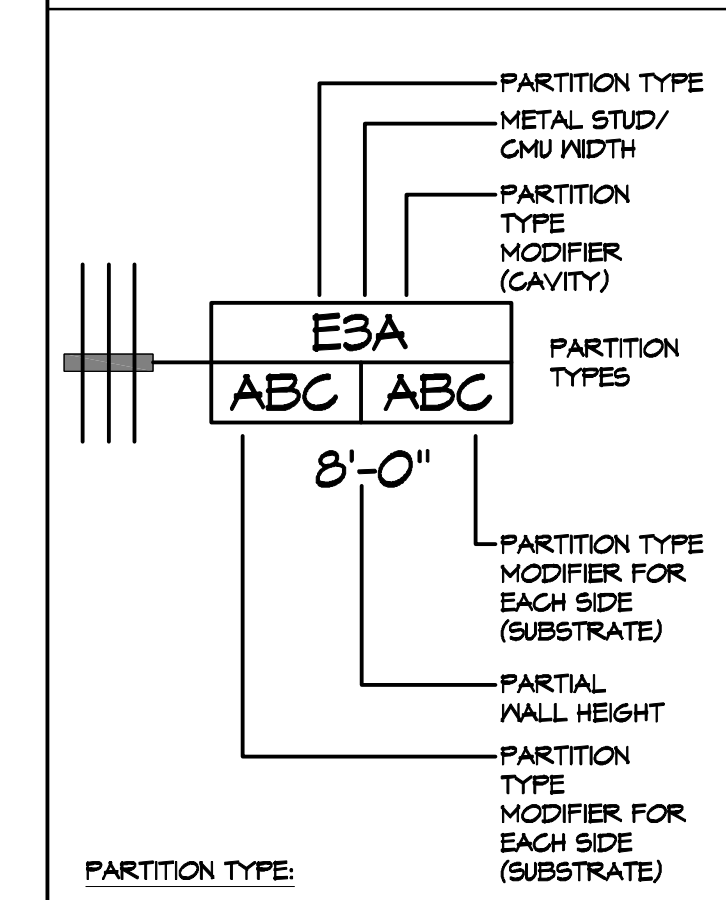

**PARTITION TYPE:**  
 TYPES A - F: STUD WALLS  
 TYPES J - M: ACOUSTIC WALLS  
 TYPES P - R: FIRE RATED / SHAFT WALLS  
 TYPES X - Z: MASONRY WALLS

**PARTITION TYPE MODIFIER (CAVITY):**  
 A. PROVIDE ACOUSTICAL BATT INSULATION FULL DEPTH AND HEIGHT OF EACH METAL STUD CAVITY.  
 B. PROVIDE ACOUSTICAL STONE WOOL INSULATION (ROXUL) FULL DEPTH AND HEIGHT OF EACH METAL STUD CAVITY.  
 C. PROVIDE THERMAL INSULATION BATT R-19 FULL HEIGHT IN EACH STUD CAVITY AS DETAILED.

**PARTITION TYPE MODIFIER (SUBSTRATE):**  
 J. PROVIDE (1) LAYER 5/8" MOISTURE RESISTANT GYPSUM BOARD IN PLACE OF GYPSUM BOARD ON THE SIDE EXPOSED TO MOISTURE.  
 K. PROVIDE (1) LAYER OF 5/8" CEMENT BOARD IN PLACE OF GYPSUM BOARD ON THE SIDE WITH TILE FINISH.  
 L. PROVIDE (1) LAYER OF 5/8" KERDI BOARD IN PLACE OF GYPSUM BOARD ON THE SIDE WITH FINISH.  
 M. PROVIDE (1) LAYER OF 5/8" CEMENT BOARD UP TO HEIGHT INDICATED ON INTERIOR ELEVATIONS IN PLACE OF GYPSUM BOARD ON THE SIDE WITH TILE FINISH.  
 N. PROVIDE (1) LAYER OF 5/8" KERDI BOARD UP TO HEIGHT INDICATED ON INTERIOR ELEVATIONS IN PLACE OF GYPSUM BOARD ON THE SIDE WITH TILE FINISH.  
 P. SUB-MODIFIER TO "M": PROVIDE MOISTURE RESISTANT GYPSUM BOARD IN PLACE OF GYPSUM BOARD ABOVE TILE FINISH.  
 Q. PROVIDE (1) ADDITIONAL LAYER OF 5/8" GYPSUM BOARD ATTACHED TO (1) SIDE OF SCHEDULED PARTITION TYPE AS INDICATED. SPECIALTY SPACE - REFER TO DETAILS.  
 R. ASSEMBLY WITHIN STEAM ROOM, SAUNA, ETC. REFER TO SPECIFIC DETAILS RELATED TO SPECIAL CONSTRUCTION.

**PARTITION TYPE NOTES:**  
 1. USE GALVANIZED METAL STUDS WHERE MOISTURE PROTECTION IS REQUIRED.  
 2. METAL STUD GAGE DETERMINED PER CHART BELOW:

LIMITED HEIGHT OF METAL STUD PARTITION  
L/360 ALLOW DEFLECTION

DESIGNATION	STUD WIDTH	SPACING	GAUGE	LIMITED HEIGHT
2	2 1/2"	16"	20GA	12'-7"
			18GA	13'-5"
3	3 5/8"	16"	20GA	16'-8"
			18GA	17'-11"
4	4"	16"	20GA	18'-0"
			18GA	19'-4"
6	6"	16"	20GA	24'-4"
			18GA	26'-7"
8	8"	16"	20GA	30'-11"
			18GA	33'-3"

**LEGEND**

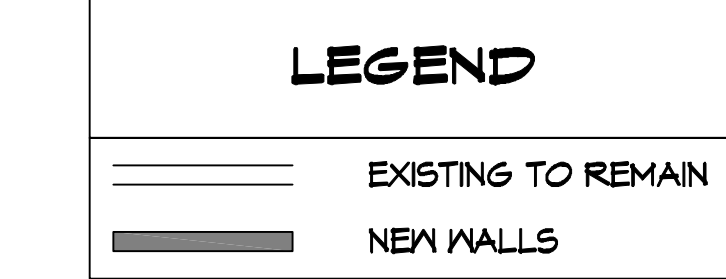

**DAMMON ENGINEERING, INC.**  
 LOUISIANA & MISSISSIPPI  
 Chief Engineer: Brian Metch, PE  
 554 Old Spanish Trail  
 Slidell, LA 70458  
 www.dammonengineering.com  
 info@dammonengineering.com  
 PH: 985.649.5832

#	DESCRIPTION	DATE

SEAL: \_\_\_\_\_  
 REVISIONS: \_\_\_\_\_  
 # DESCRIPTION: \_\_\_\_\_

**MENS AND WOMENS LOCKER ROOM**  
**CROSSETTES**  
**CATHLETIC CLUB**  
 200 NORTH MILITARY ROAD  
 SLIDELL, LA  
 JOB No: 2527 DATE: 10-10-2024  
 DRAWN BY: LJP CHECKED BY: JMS

SHEET TITLE:  
**1ST FLOOR BLDG A CONSTRUCTION FLOOR PLAN**

DRAWING NUMBER:  
**A102**

FILE NAME: A:\Common\03237 - Cross Gates Athletic Club - Revision\03237 - 10-10-2024.dwg PLOT DATE: 10/10/2024 10:03:00

### GENERAL FINISH NOTES

1. REFER TO A104 FOR FINISH AND MATERIAL SCHEDULE.

### FINISH PLAN NOTES

1. TILE (T-3) TO BE INSTALLED UP TO 6'-0" A.F.F. INSTALL SCHLUTER PROFILE, SCHEDULED PAINT (P-1) ABOVE.
2. PRICE ALTERNATE: PAINT (P-2) IN LIEU OF SCHEDULED WALLCOVERING (WC-1).
3. INSTALL SCHLUTER PROFILE, DILEX-AHK IN SATIN ANODIZED ALUMINUM (AE) FINISH WHERE WALL AND FLOOR TILE MEET. REFER TO TRANSITION DETAIL SHEET A610 FOR ADDITIONAL INFORMATION.
4. INSTALL SCHLUTER PROFILE, DILEX-EHK IN STAINLESS STEEL (316L) FINISH WHERE WALL AND FLOOR TILE MEET. REFER TO TRANSITION DETAIL SHEET A610 FOR ADDITIONAL INFORMATION.
5. TILE (T-3) TO BE INSTALLED UP TO FULL HEIGHT OF WALL.
6. INSTALL SCHLUTER PROFILE, QUADEC IN SATIN ANODIZED ALUMINUM (AE) FINISH AT ALL EXTERNAL CORNERS AND EXPOSED EDGES OF WALL TILE.
7. INSTALL SCHLUTER PROFILE, QUADEC IN STAINLESS STEEL (316L) FINISH AT ALL EXTERNAL CORNERS AND EXPOSED EDGES OF WALL TILE.
8. TRANSITION POINT OF FULL HEIGHT TILE AND PARTIAL HEIGHT TILE. INSTALL VERTICAL SCHLUTER PROFILE, QUADEC IN SATIN ANODIZED ALUMINUM (AE)
9. INSTALL ACCENT TILE (T-4) AT WATERLINE.
10. INSTALL ACCENT TILE (T-4) AT STAIR.
11. FINISH TO BE FINISHED WITH PLASTER (PF-1), COPING TO MATCH FLOOR TILE.
12. TRANSITION TO BE REVIEWED WITH EXISTING FINISH.
13. VERIFY EXISTING DRAIN LOCATION IN REGATION TO PROPOSED DOOR.

**DAMMON**  
ENGINEERING, INC.  
LOUISIANA & MISSISSIPPI

Chief Engineer: Brian Misch, PE  
554 Old Spanish Trail  
Slidell, LA 70458  
www.dammonengineering.com  
info@dammonengineering.com  
PH: 985.649.5832

#	DESCRIPTION	DATE

MENS AND WOMENS LOCKER ROOM  
CROSSE GATES  
ATHLETIC CLUB

200 NORTH MILITARY ROAD  
SLIDELL, LA

JOB No: 2527 DATE: 10-10-2024  
DRAWN BY: LJP CHECKED BY: JMS

SHEET TITLE:  
1ST FLOOR BLDG A FINISH PLAN

DRAWING NUMBER:  
**A103**

SHEET No: 6 of 17

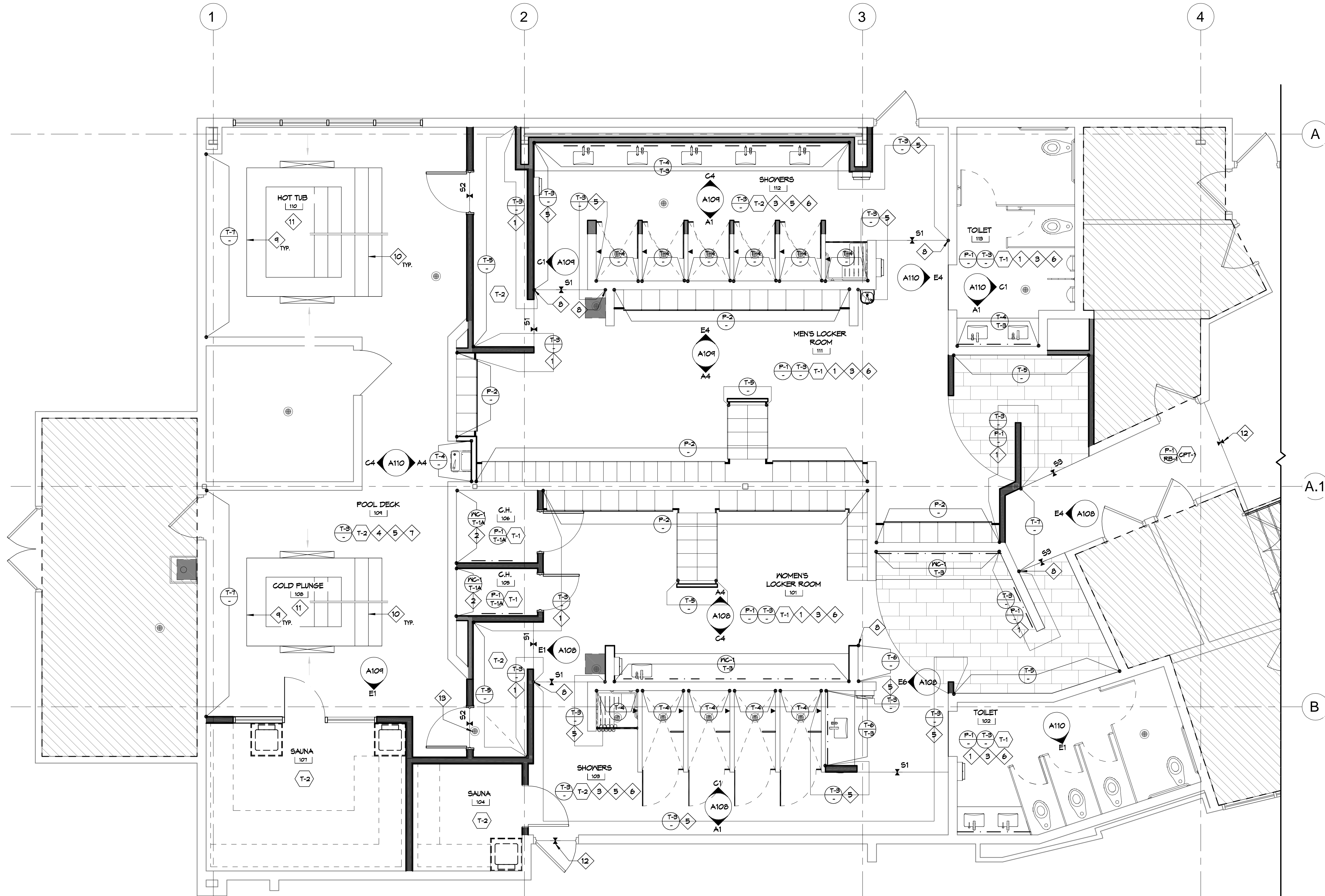

51ST FLOOR BLDG A FINISH PLAN  
SCALE: 1/4"=1'-0"

FILE NAME: J:\Projects\2024\2024-03-27 - Cross Gates Athletic Club - 2024-03-27.dwg, DATE: 03/27/2024, TIME: 10:03:08 AM

### FINISH AND MATERIAL SCHEDULE

MARK	DESCRIPTION	MANUFACTURER	PRODUCT NAME	MODEL NUMBER	SIZE	COLOR	FINISH	REMARKS
<b>CARPET</b>								
CPT-1	CARPET	J&J FLOORING	MAJOR METRO	1853	18" X 36"	3403 COMPOSED	-	CARPET FLOORING AT LOCKER ROOM ENTRY CORRIDOR. REFER TO FINISH FLOOR PLAN FOR SPECIFIC LOCATIONS AND EXTENT.
<b>CEILING</b>								
ACT-1	ACOUSTIC TILE	ROCKFON	TROPIC	5LN - 1020	24" X 24" X 5/8"	WHITE		GENERAL CEILING TILE THROUGHOUT. SUSPENSION SYSTEM: 9/16" SQUARE TEGULAR NARROW - 4000/TEMPRA; COLOR: WHITE. REFER TO REFLECTED CEILING PLAN FOR SPECIFIC LOCATIONS AND EXTENT.
<b>PAINT</b>								
P-1	WALL PAINT	BENJAMIN MOORE		2124-60		MISTY GRAY	EGGSHELL	GENERAL WALL PAINT. PAINT FINISHES ARE AS FOLLOWS: 1 COAT BM FRESH START HIGH HIDING PRIMER (046), 2 COATS BM HIGH PERFORMANCE PRE CATALYZED WATERBORNE EPOXY HP 4320. REFER TO FINISH FLOOR PLAN AND INTERIOR ELEVATIONS FOR SPECIFIC LOCATIONS AND EXTENT.
P-2	WALL PAINT	BENJAMIN MOORE		2125-50		SWEET INNOCENCE	EGGSHELL	ACCENT WALL PAINT. PAINT FINISHES ARE AS FOLLOWS: 1 COAT BM FRESH START HIGH HIDING PRIMER (046), 2 COATS BM HIGH PERFORMANCE PRE CATALYZED WATERBORNE EPOXY HP 4320. REFER TO FINISH FLOOR PLAN AND INTERIOR ELEVATIONS FOR SPECIFIC LOCATIONS AND EXTENT.
P-3	CEILING PAINT	BENJAMIN MOORE		OC-149		DECORATOR'S WHITE	EGGSHELL	CEILING PAINT THROUGHOUT. PAINT FINISHES ARE AS FOLLOWS: 1 COAT BM FRESH START HIGH HIDING PRIMER (046), 2 COATS BM HIGH PERFORMANCE PRE CATALYZED WATERBORNE EPOXY HP 4320. REFER TO REFLECTED CEILING PLAN FOR SPECIFIC LOCATIONS AND EXTENT.
<b>PLASTER</b>								
PF-1	PLASTER FINISH	*SEE REMARKS*						CL INDUSTRIES KRYSTALKRETE IN BLUE PEPPER OR SIMILAR. PLASTER FINISH IN WHIRLPOOL AND COLD PLUNGE. REFER TO FINISH PLAN FOR SPECIFIC LOCATIONS AND EXTENT.
<b>PLASTIC LAMINATE</b>								
PL-1	HIGH PRESSURE LAMINATE	BUILT BY GRID	ULTRAMAT	404	V.I.F.	STORM	ULTRAMAT	LOCKER FINISH IN MEN'S LOCKER ROOM.
PL-2	HIGH PRESSURE LAMINATE	WILSONART	HPL	5053-60	V.I.F.	FROSTED TABBY	MATTE	LOCKER FINISH IN WOMEN'S LOCKER ROOM.
PL-3	HIGH PRESSURE LAMINATE	FORMICA	STANDARD HPL	8845-58	V.I.F.	BLEACHED LEGNO	MATTE	TOILET PARTITION AND URINAL SCREEN FINISH IN MEN'S AND WOMEN'S TOILET ROOMS. VANITY SHROUD TO COORDINATE WITH TOILET PARTITION FINISH.
<b>RESILIENT BASE</b>								
RB-1	RESILIENT BASE	JOHNSONITE	TIGHTLOCK CARPET		4.25" HIGH	63 BURNT UMBER		GENERAL WALL BASE IN LOCKER ROOM ENTRY CORRIDOR. REFER TO FINISH FLOOR PLAN AND INTERIOR ELEVATIONS FOR SPECIFIC LOCATIONS AND EXTENT.
<b>SOLID SURFACE</b>								
SS-1	QUARTZ	LX HAUSYS	VIATERA		63" X 130", 2CM THICK	MINUET	POLISHED	COUNTER FINISH AT MEN'S AND WOMEN'S VANITIES.
<b>TILE</b>								
T-1	PORCELAIN TILE	ESMER TILE	STERLINA II	F20STERGR1224	12" X 24"	GRAY	MATTE	GENERAL FLOOR TILE IN MEN'S AND WOMEN'S LOCKER ROOMS. INSTALL METHOD: 1/3 OFFSET RUNNING BOND PATTERN. INSTALL GROUT WITH MINIMAL SEAMING: MAPEI KERAPOXY 5021 SILVER. REFER TO FINISH FLOOR PLAN FOR SPECIFIC LOCATIONS AND EXTENT.
T-1A	PORCELAIN TILE BASE	ESMER TILE	STERLINA II	F20STERGR03125BM	3" X 12"	GRAY	MATTE	TILE BASE IN WOMEN'S LOCKER ROOMS. REFER TO FINISH FLOOR PLAN FOR SPECIFIC LOCATIONS AND EXTENT.
T-2	PORCELAIN TILE	ESMER TILE	STERLINA II	F20STERGR121MO2M	2" X 2" MOSAIC	GRAY	MATTE	MOSAIC FLOOR TILE AT MEN'S AND WOMEN'S NET AREAS, WHIRLPOOL, AND COLD PLUNGE AREA. GROUT: MAPEI KERAPOXY 5021 SILVER. REFER TO FINISH FLOOR PLAN FOR SPECIFIC LOCATIONS AND EXTENT.
T-3	PORCELAIN TILE	PROSPEC, LLC	CLASSICS II	CLA2MAC12241L	12" X 24"	MACAEL WHITE	POLISHED	GENERAL WALL TILE THROUGHOUT. INSTALL METHOD: 1/3 OFFSET HORIZONTAL RUNNING BOND PATTERN. GROUT: MAPEI KERAPOXY 5021 SILVER. REFER TO FINISH FLOOR PLAN AND INTERIOR ELEVATIONS FOR SPECIFIC LOCATIONS AND EXTENT.
T-4	CERAMIC TILE	PORTOBELLO AMERICA	WATERCOLOR	WATERCOLOR01	4" X 16"	DENIM	GLOSSY	ACCENT WALL TILE AT MEN'S AND WOMEN'S NET VANITIES AND SHOWERS. INSTALL METHOD: HORIZONTAL STACK PATTERN. GROUT: MAPEI KERAPOXY 5021 SILVER. REFER TO FINISH FLOOR PLAN AND INTERIOR ELEVATIONS FOR SPECIFIC LOCATIONS AND EXTENT.
T-5	PORCELAIN TILE	ESMER TILE	LEGATI	F08LEGASAO847	8" X 47"	SAND	MATTE	ACCENT WALL TILE IN MEN'S AND WOMEN'S LOCKER ROOMS. INSTALL METHOD: 1/3 OFFSET VERTICAL RUNNING BOND PATTERN. GROUT: MAPEI KERAPOXY 5105 DRIFTWOOD. REFER TO FINISH FLOOR PLAN AND INTERIOR ELEVATIONS FOR SPECIFIC LOCATIONS AND EXTENT.
T-6	CERAMIC TILE	TILEBAR	COLORPLAY FLUTED		4.5" X 18"	NAUTICAL BLUE	GLOSSY	ACCENT WALL TILE AT WOMEN'S NET VANITIES. INSTALL METHOD: VERTICAL STACK BOND PATTERN. GROUT: MAPEI KERAPOXY 5021 SILVER. REFER TO FINISH FLOOR PLAN AND INTERIOR ELEVATIONS FOR SPECIFIC LOCATIONS AND EXTENT.
T-7	PORCELAIN TILE	ESMER TILE	KUDOS	F23KUDOIN1224P	12" X 24"	INDIGO	POLISHED	FEATURE TILE AT LOCKER ROOM ENTRY, WHIRLPOOL, AND COLD PLUNGE. INSTALL METHOD: VERTICAL STACK BOND PATTERN. GROUT: MAPEI KERAPOXY 5093 WARM GRAY. REFER TO FINISH FLOOR PLAN AND INTERIOR ELEVATIONS FOR SPECIFIC LOCATIONS AND EXTENT.
T-8	CERAMIC TILE	DALTILE	COLOR WHEEL CLASSIC	1174	3" X 6"	SEA BREEZE	POLISHED	ACCENT WALL TILE AT WHIRLPOOL AND COLD PLUNGE WATER LINE. REFER TO FINISH PLAN FOR SPECIFIC LOCATIONS AND EXTENT.
T-9	PORCELAIN TILE	DALTILE	KEYSTONES	D209	2" X 2" MOSAIC	NAVY SPECKLE	MATTE	ACCENT FLOOR TILE AT WHIRLPOOL AND COLD PLUNGE STEPS. REFER TO FINISH FLOOR PLAN FOR SPECIFIC LOCATIONS AND EXTENT.
<b>WALLCOVERING</b>								
WC-1	WALLCOVERING	MOMENTUM	BELISAMA	2VBL-03	200" X 120", 52"/54" WIDE	SERENE SAPPHIRE		WALLCOVERING AT WOMEN'S DRY VANITIES AND CHANGING ROOMS. REFER TO FINISH FLOOR PLAN AND INTERIOR ELEVATIONS FOR SPECIFIC LOCATIONS AND EXTENT.

DAMMON

ENGINEERING, INC.

LOUISIANA & MISSISSIPPI

Chief Engineer: Brian Metch, PE

554 Old Spanish Trail

Slidell, LA 70458

www.dammonengineering.com

info@dammonengineering.com

PH: 985.649.5832

#	DESCRIPTION	DATE

SEAL:

MENS AND WOMENS LOCKER ROOM

CROSSETTES

ATHLETIC CLUB

200 NORTH MILITARY ROAD  
 SLIDELL, LA

JOB No: 2527

DATE: 10-10-2024

DRAWN BY: LJP

CHECKED BY: JMS

SHEET TITLE:  
FINISH AND MATERIAL  
SCHEDULE

DRAWING NUMBER:  
**A104**

SHEET No: 1 of 17

FILE NAME: J:\1 - Commercial\3337 - One Glen Atchafalaya Room Renovation\Workshop\A105 - REFLECTED CEILING PLAN.dwg - PLOT DATE & TIME: Thursday, October 10, 2024 10:14:14

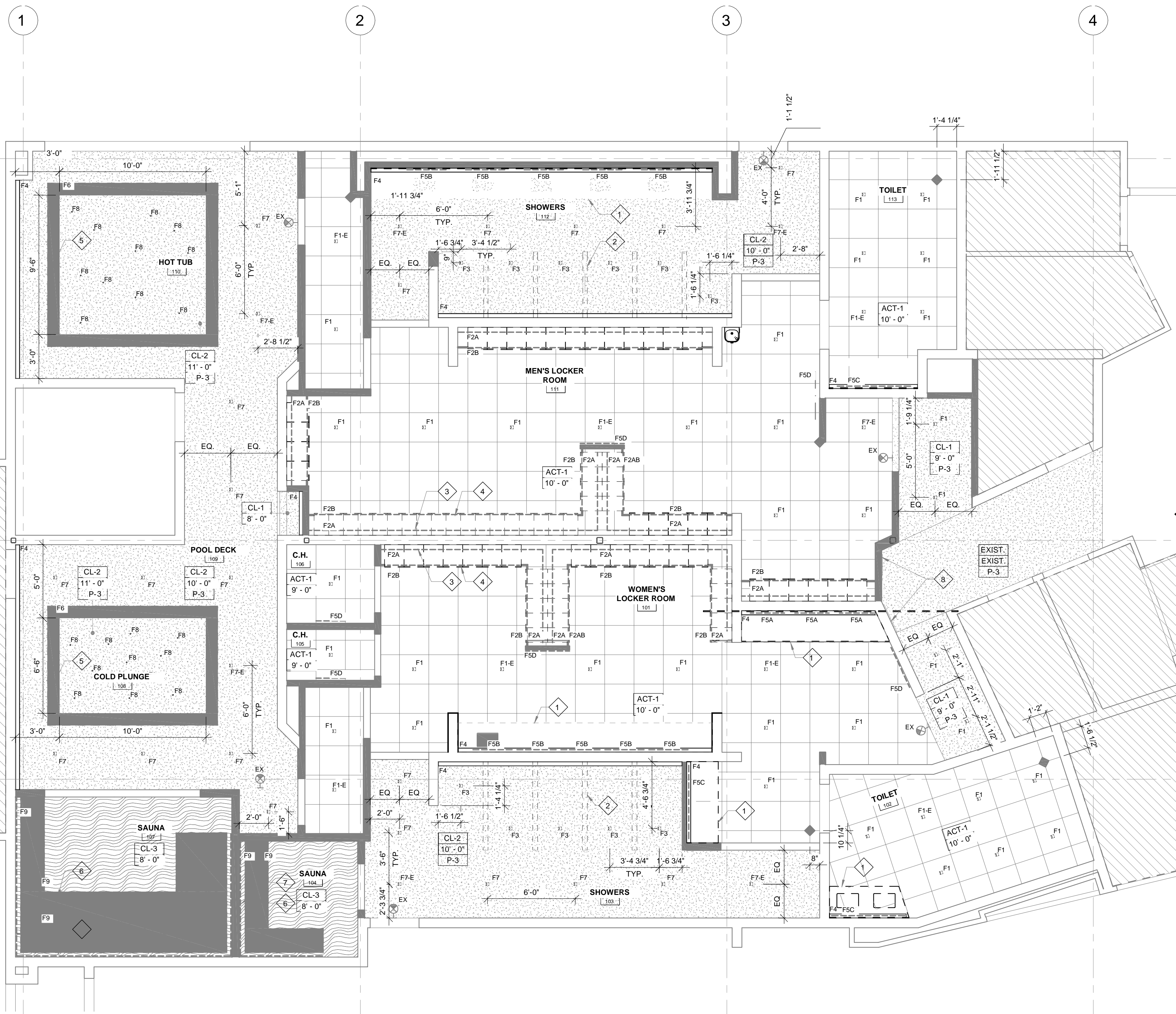

**61ST FLOOR BLDG A REFLECTED CEILING PLAN**  
 SCALE: 1/4"=1'-0"

**GENERAL NOTES**

- REFER TO A104 FOR CEILING MATERIAL.
- REFER TO E102 FOR LIGHTING FIXTURE SCHEDULES.
- REFER TO ELECTRICAL DRAWINGS FOR LIGHTING SCHEDULE AND FURTHER INFORMATION.
- COORDINATE WITH SPRINKLER CONTRACTOR:
  - ALL SPRINKLER HEADS ARE TO BE CONCEALED TYPE.
  - PROVIDE HIGH TEMPERATURE HEADS IN SAUNAS (BLUE-286 DEGREE STAINLESS STEEL)

**CEILING KEY**

MARK	TYPE
ACT-1	2 X 2 ACOUSTICAL TILE IN XL 9/16" GRID, WHITE
CL-1	GYPSUM BOARD
CL-2	MOISTURE RESISTANT GYPSUM BOARD
CL-3	FRT PLYWOOD
F4	TILE OVER CEMENTITIOUS BACKER BOARD

**RCP NOTES**

- 1 CASEWORK BELOW.
- 2 PARTIAL HEIGHT WALL BELOW.
- 3 LIGHTING FIXTURE MOUNTED ON TOP OF LOCKERS. REFER TO DETAILS.
- 4 LIGHTING FIXTURE AT TOE KICK.
- 5 LIGHTING FIXTURE MOUNTED ON TOP OF SOFFIT.
- 6 LIGHTING FIXTURE AT BENCH.
- 7 (2) LINES OF LIGHTING AT BENCH BACK.
- 8 PROPOSED METAL BACK LIT SIGNAGE ON STANDOFF; PROVIDED BY OWNERS SIGNAGE VENDOR.

**GENERAL RCP NOTES**

- REFER TO FINISH AND MATERIAL SCHEDULE ON A104 FOR ADDITIONAL FINISH, MATERIAL AND CEILING INFORMATION.
- REFER TO ELECTRICAL DRAWINGS FOR LIGHTING FIXTURE SCHEDULE.
- ACCESS PANELS SHALL BE PAINTED TO MATCH ADJACENT WALL/CEILING COLOR UNLESS OTHERWISE NOTED.
- ALL EXPOSED STRUCTURE, PIPEWORK, DUCKWORK, ETC. AT CEILING TO BE PREPARED FOR PAINT FINISH UNLESS OTHERWISE NOTED. SEE FINISH SCHEDULE.
- ALL CEILING HEIGHTS NOTED ARE MEASURED FROM FINISHED FLOOR.
- REFER TO MECHANICAL DRAWINGS FOR DIFFUSER AND REGISTER INFORMATION.
- GENERAL CONTRACTOR TO VERIFY EXTENT AND TYPE OF EXIT AND EMERGENCY LIGHTING REQUIREMENTS WITH ELECTRICAL ENGINEER AND PER APPLICABLE CODES.
- CEILINGS IN ALL AREAS UNDER CONTRACT TO BE INSTALLED IN STRICT ACCORDANCE WITH MANUFACTURERS' SPECIFICATIONS, LOCAL BUILDING CODES AND ALL OTHER APPLICABLE CODES. PROVIDE LATERAL BRACING.
- VERIFY ALL CEILING HEIGHTS AND CEILING FLENUM CLEARANCES TO ASSURE FINISHED CEILING HEIGHTS CALLED OUT ON FABIANO DESIGNS' DOCUMENTS. ANY DISCREPANCIES SHALL BE BROUGHT TO FABIANO DESIGNS' ATTENTION IMMEDIATELY, PRIOR TO COMMENCEMENT OF WORK.
- ANY DISCREPANCIES AMONG FIXTURES, FIRE AND SMOKE DETECTION DEVICES, HVAC OR OTHER CONDITIONS SHALL BE BROUGHT TO THE ATTENTION OF FABIANO DESIGNS FOR CLARIFICATION.
- ALL DIMENSIONS ARE TO CENTER LINE OF FIXTURE, UNLESS OTHERWISE NOTED.
- WHEN MORE THAN ONE LIGHT SWITCH OR FAN CONTROL SWITCH OCCURS IN ONE LOCATION, GANS SWITCHES TOGETHER AND PROVIDE A COMMON SWITCH PLATE COVER.
- ALL CEILING GRIDS TO BE CENTERED IN SPACES WITH EQUAL TILES AT OPPOSITE SIDES AS SHOWN UNLESS OTHERWISE NOTED. SLIVERS OF TILE AT THE EDGES SHOULD BE AVOIDED.
- ALL LIGHTING FIXTURES TO BE CENTERED ON LAY-IN PANELS IN SUSPENDED CEILING AREAS AS SHOWN UNLESS OTHERWISE NOTED.
- PROVIDE ADDITIONAL BLOCKING AND/OR ANCHORING ABOVE CEILINGS FOR SUPPORT OF LIGHT FIXTURES, AND CONCEALED BLOCKING TO BE FIRE RETARDANT.

**DAMMON ENGINEERING, INC.**  
 LOUISIANA & MISSISSIPPI  
 Chief Engineer: Brian Metch, PE  
 554 Old Spanish Trail  
 Slidell, LA 70588  
 www.dammonengineering.com  
 info@dammonengineering.com  
 PH: 985.649.5832

#	DESCRIPTION	DATE

SEAL: \_\_\_\_\_  
 DATE: 10-10-2024  
 DRAWN BY: JMS  
 CHECKED BY: LJP

**MENS AND WOMENS LOCKER ROOM**  
**CROSSETTES**  
**ATHLETIC CLUB**  
 200 NORTH MILITARY ROAD  
 SLIDELL, LA  
 JOB No: 2527  
 DATE: 10-10-2024  
 DRAWN BY: JMS  
 CHECKED BY: LJP

SHEET TITLE:  
**1ST FLOOR BLDG A REFLECTED CEILING PLAN**  
 DRAWING NUMBER:  
**A105**  
 SHEET No: 8 of 17



### DOOR SCHEDULE

DOOR NO.	ROOM NAME	DOOR						FRAME					HWDR SET	RATING	COMMENTS
		TYPE	MATL	FIN	W	H	T	TYPE	MATL	FIN	HEAD	JAMB			
101	WOMEN'S LOCKER ROOM	D1	WD	P-1	3' - 0"	8' - 0"	0' - 1 3/4"	F1	HM	P-1	H1	J1			EXISTING DOOR
103	SHOWERS	EXTG		P-1	-	-	-	F1	WD	P-1	H1	J1		DOOR PROVIDED BY SAUNA MANUFACTURER	
104	SAUNA	D2	WD/GL		3' - 0"	7' - 0"	0' - 1 3/4"	F1	WD		H1	J1			
105	CHANGING ROOM	D3	WD	P-1	2' - 8"	8' - 0"	0' - 1 3/4"	F1	HM	P-1	H2	J2			
106	CHANGING ROOM	D3	WD	P-1	3' - 0"	8' - 0"	0' - 1 3/4"	F1	HM	P-1	H2	J2			
107	SAUNA	D2	WD/GL		3' - 0"	7' - 0"	0' - 1 3/4"							WOOD STOREFRONT; DOOR PROVIDED BY SAUNA MANUFACTURER	
109	POOL DECK	EXTG		P-2	-	-	-			P-2				EXISTING DOOR	
111	MEN'S LOCKER ROOM	D1	WD	P-1	3' - 0"	8' - 0"	0' - 1 3/4"	F1	HM	P-1	H1	J1			
112	SHOWERS	EXTG		P-1	-	-	-			P-1				EXISTING DOOR	

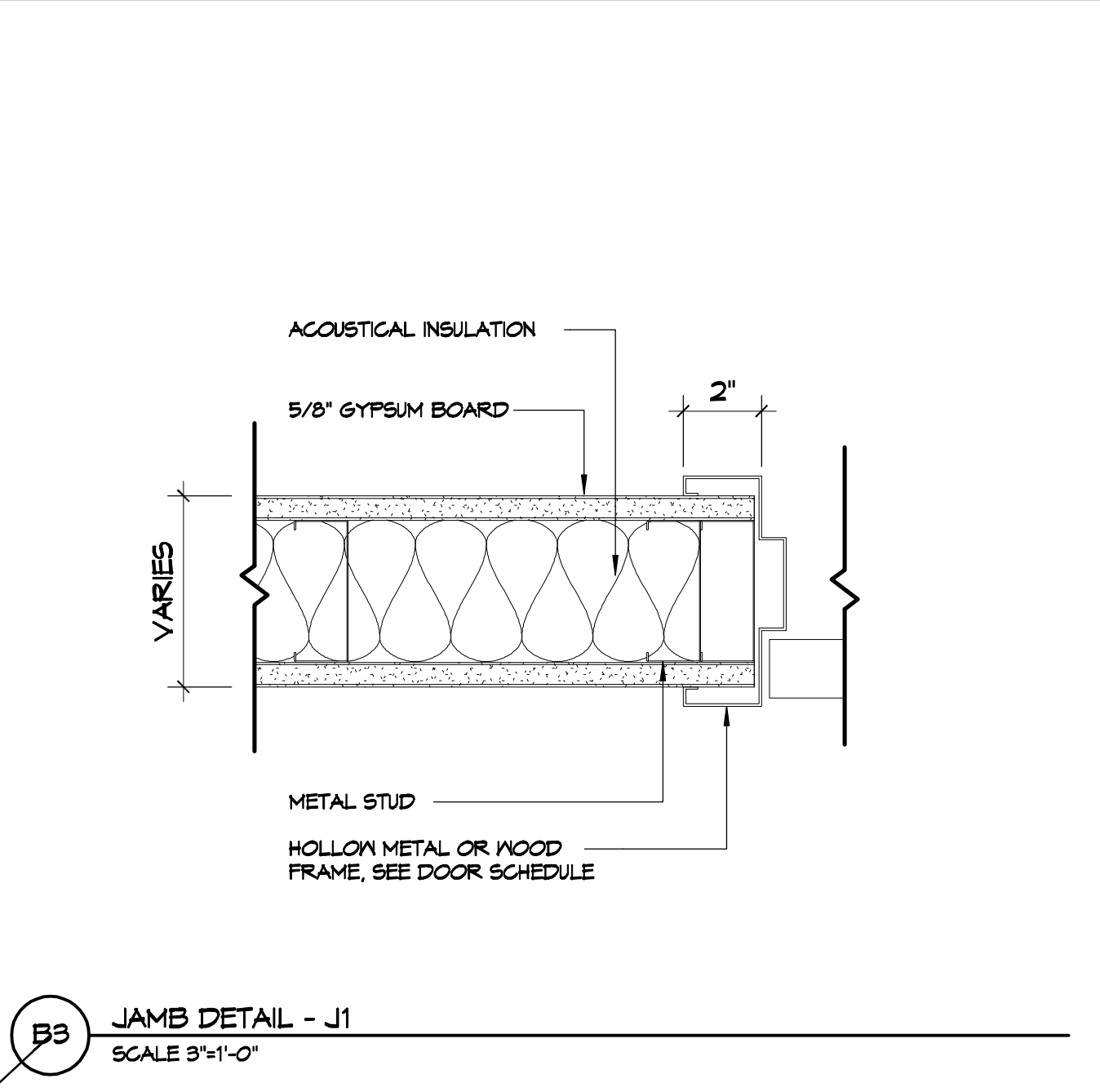
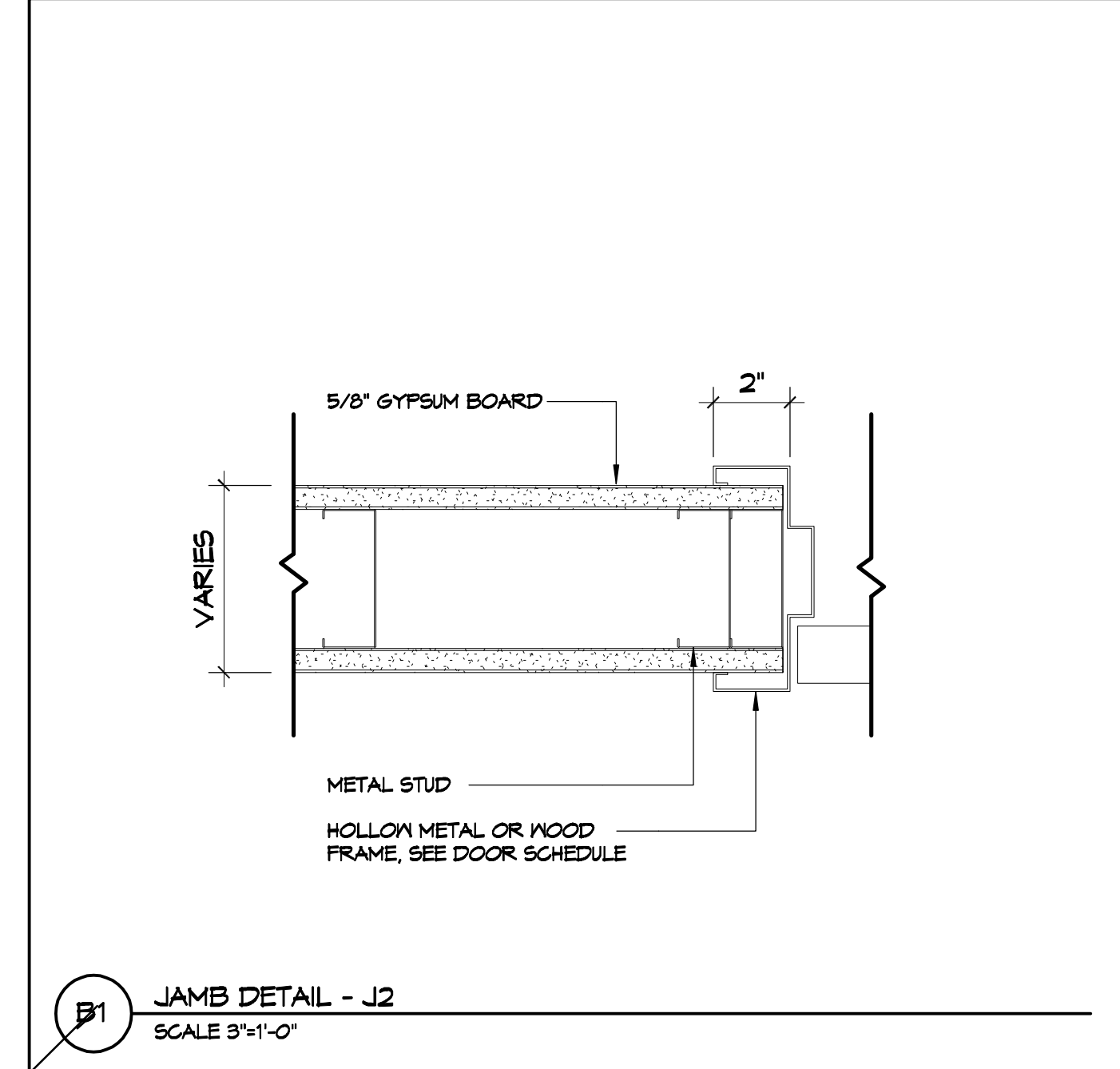
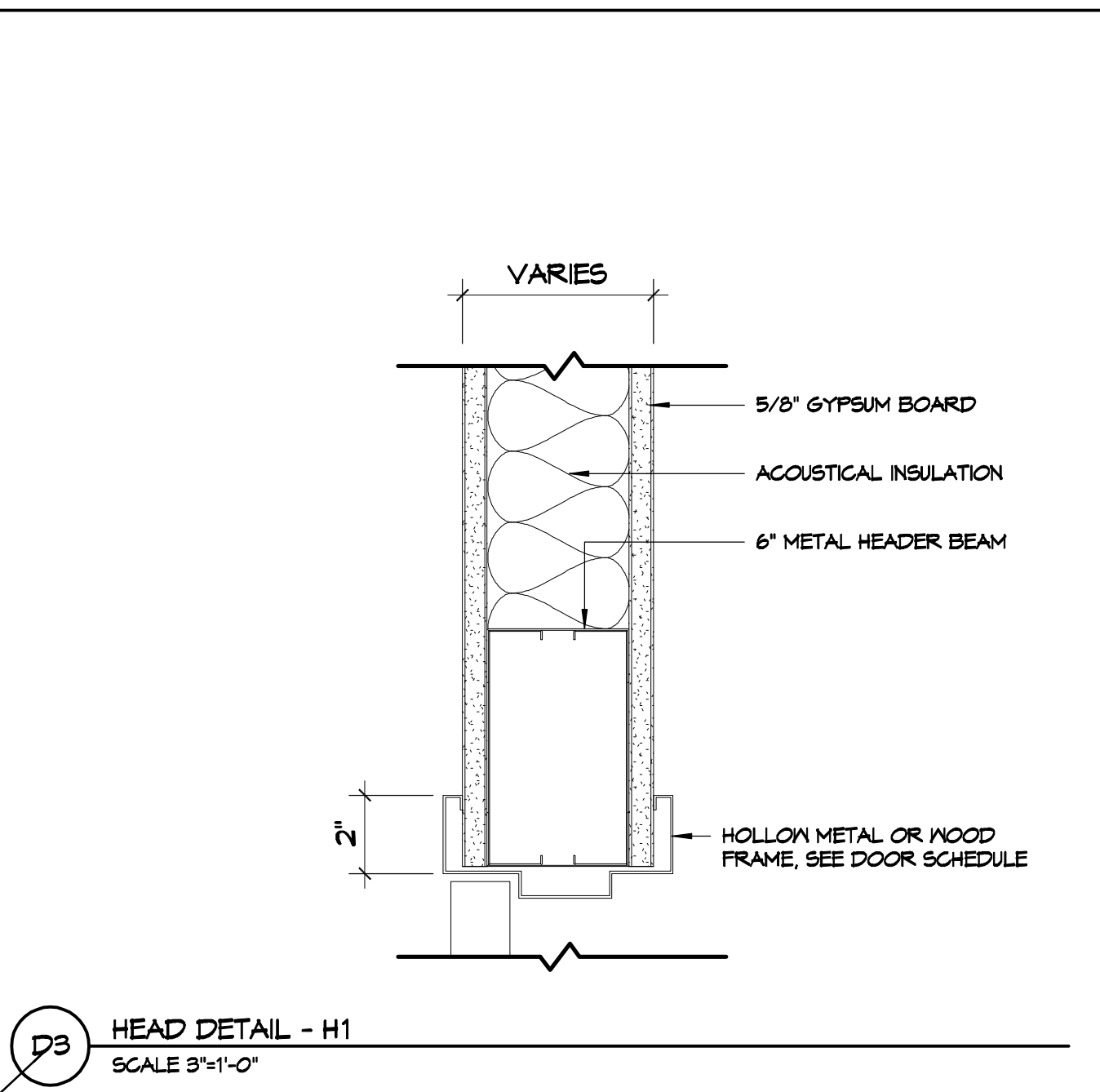
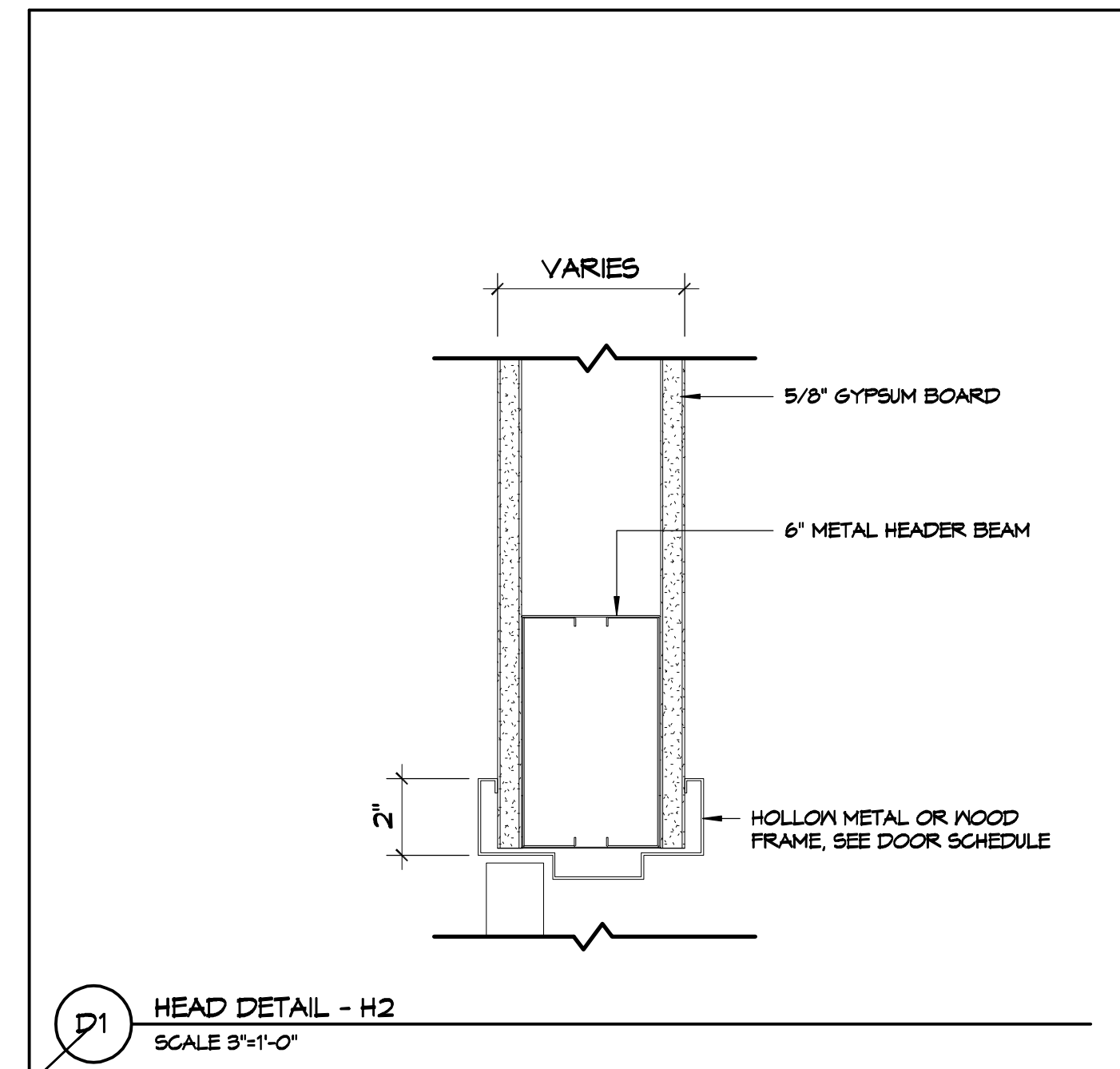

#### FRAME TYPES

SCALE 1/4"=1'-0"

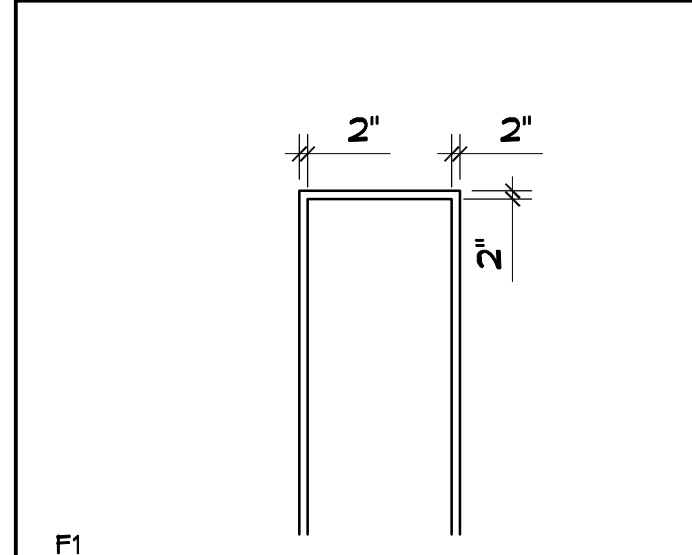

#### DOOR TYPES

SCALE 1/4"=1'-0"

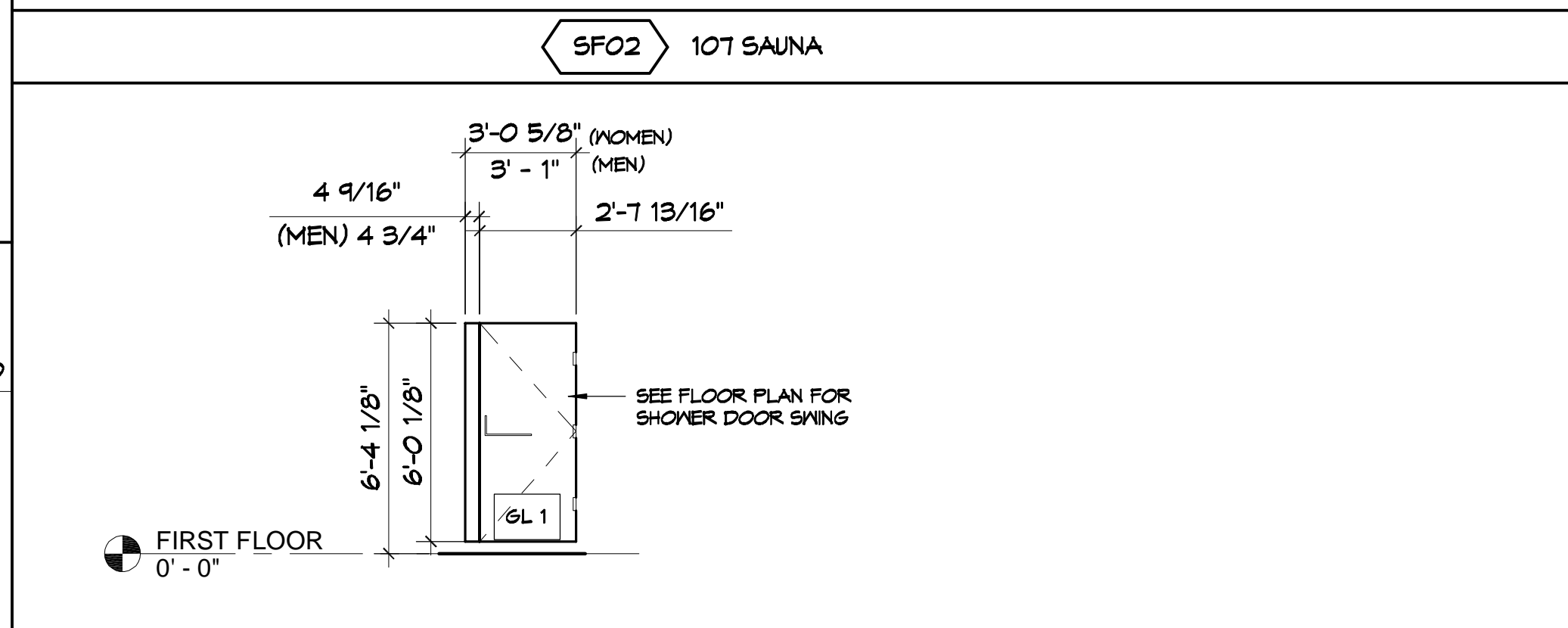
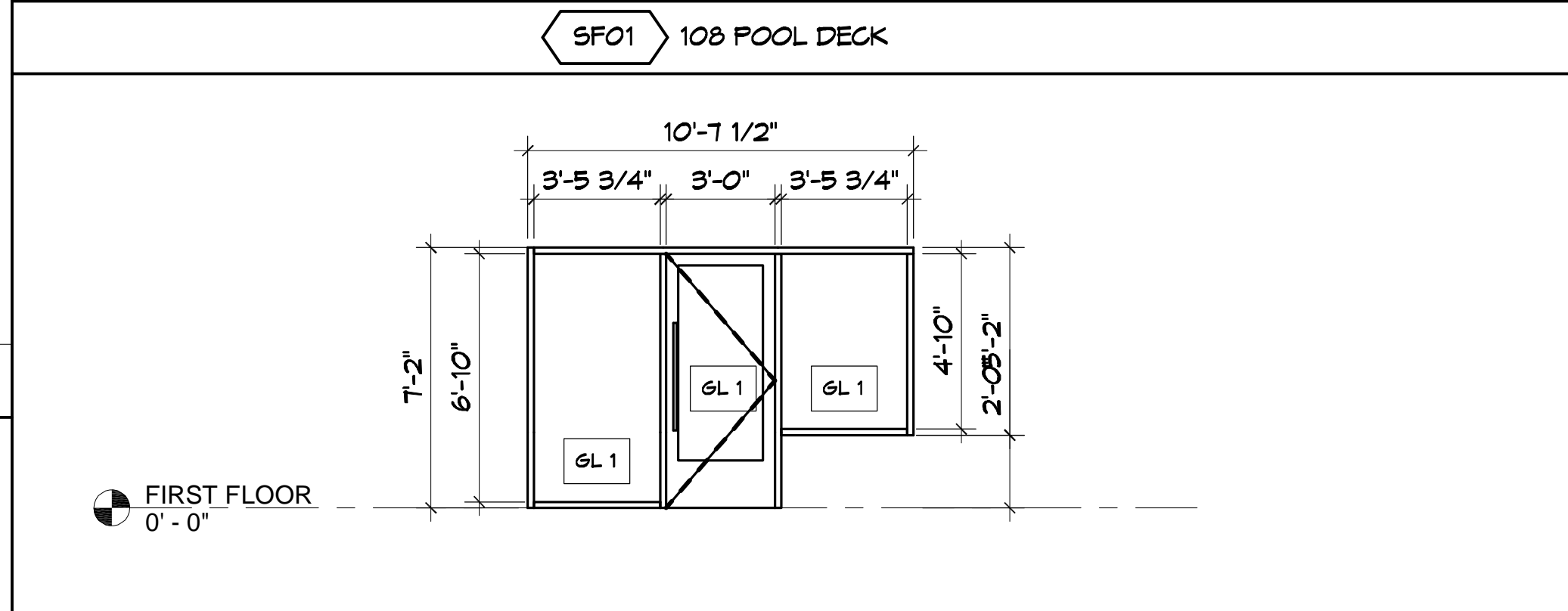
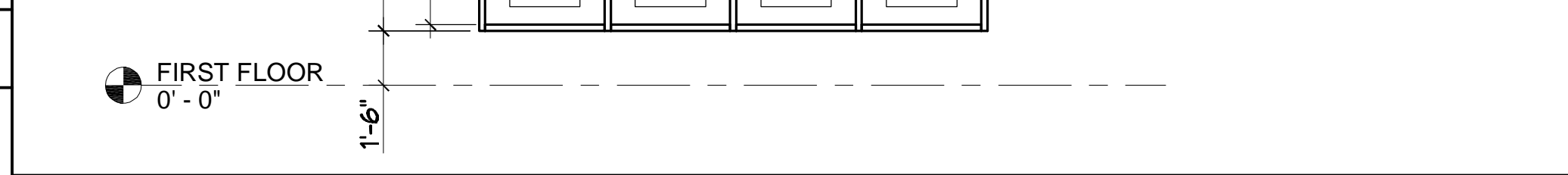
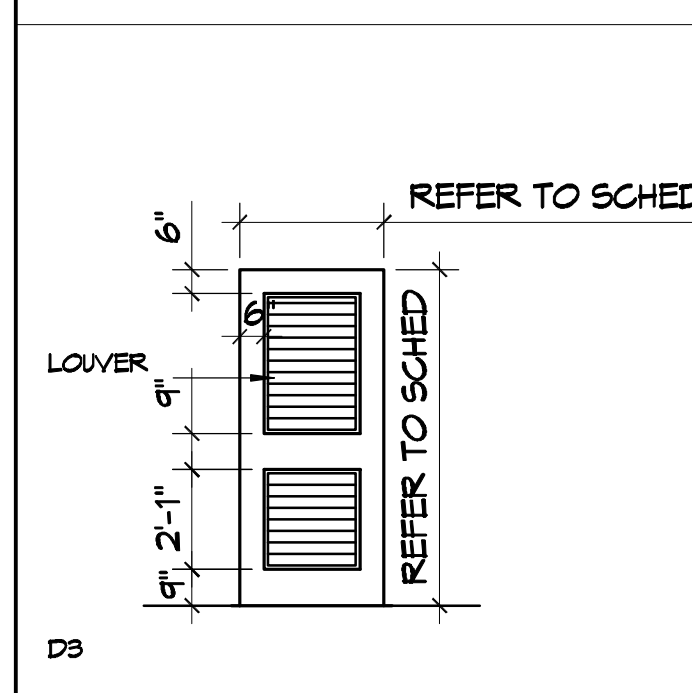
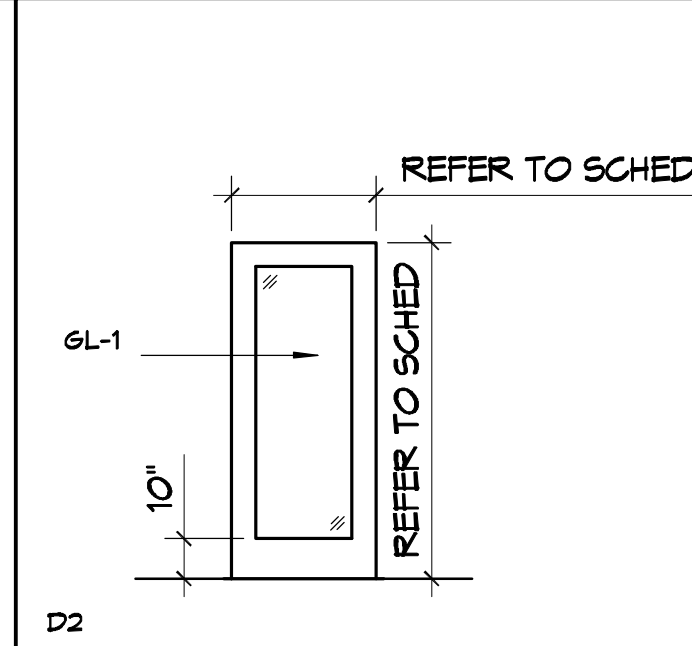
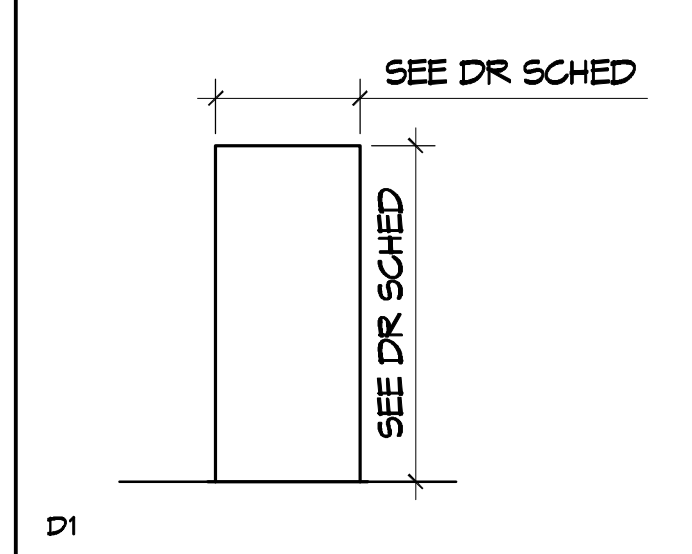

#### LEGEND

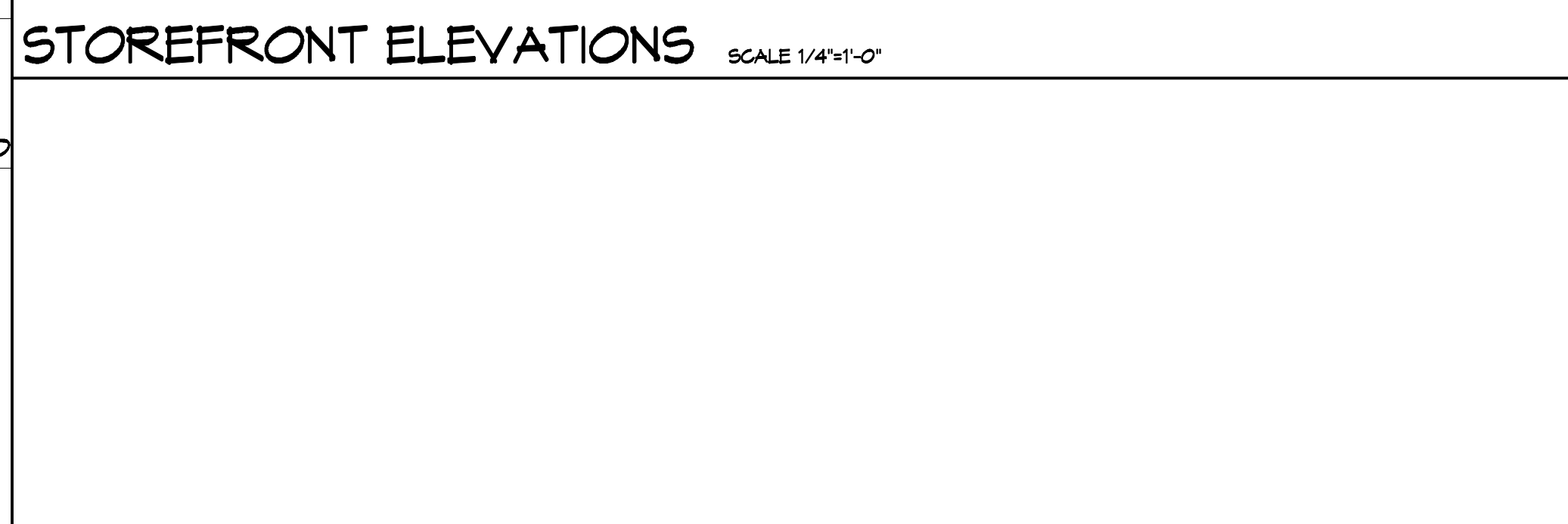

#### GENERAL NOTES

- REFER TO SHEET A104 FOR FINISH SPECIFICATIONS.
  - GLAZING CONTRACTOR TO PROVIDE AND INSTALL SILICONE AT ALL BUTT GLAZING LOCATION - CLEAR SILICONE AT STEAM AND SAUNA.
  - CONTRACTOR TO REVIEW THE BELOW GUIDELINES AND CALCULATE REQUIRED GLASS THICKNESS FOR EACH SPECIFIC LOCATION PER ALL APPLICABLE CODES. \*GLASS THICKNESS BELOW IS INTENDED FOR FULLY TEMPERED GLAZING THAT IS MOUNTED OR RESTRAINED AT TOP AND BOTTOM ONLY.
- A. GLASS PANEL THICKNESS UP TO 5'-0" - 1/4" TEMPERED
  - B. GLASS PANEL THICKNESS 5'-0" TO 8'-0" - 3/8" TEMPERED
  - C. GLASS PANEL THICKNESS 8'-0" TO 10'-0" - 1/2" TEMPERED
  - D. GLASS PANEL THICKNESS 10'-0" TO 12'-0" - 5/8" TEMPERED
  - E. GLASS PANEL THICKNESS 12'-0" TO 14'-0" - 3/4" TEMPERED
- ALL GLASS AND FRAMING TO BE CAULKED TO ADJACENT SURFACES. CAULK TO MATCH SURFACE OR BE PAINTED.

#### LEGEND

- DOOR SCHEDULE FINISHES**
- INTERIOR DOOR FINISH
- EXTERIOR DOOR FINISH
- GL 1 TEMPERED GLASS AT INTERIOR LOCATION
  - GL 2 1/4" THICK CLEAR INSULATED TEMPERED LOW-E GLASS WITH 1/4" PANES

#### NOTES

- DOOR FIRE RATINGS INDICATED IN HOUR.
- CONTRACTOR TO VERIFY PARTITION WIDTHS FOR ALL NEW DOOR FRAMES.
- REFER TO SPECIFICATION BOOK FOR DOOR HARDWARE SCHEDULE.
- UNLESS OTHERWISE NOTED, PAINTED DOORS AND FRAMES TO HAVE ADJACENT WALL COLOR APPLIED.
- UNLESS OTHERWISE NOTED, ALL WOOD DOORS TO BE FACTORY STAINED WITH CLEAR SATIN FINISH.
- PROVIDE SILENCERS ON ALL DOOR FRAMES.

#### NOTES

- PANIC ALARMED HARDWARE TO BE INSTALLED ON EXIT ONLY DOOR.
- CLOSER TO BE INSTALLED ON ALL DOORS. REFER TO SPECIFICATION FOR HARDWARE.
- PROVIDE DOOR LOCK FOR AFTER HOURS SECURITY.
- ALL HARDWARE FOR THE METAL/GLASS DOORS & TOILET PARTITIONS TO BE GALVANIZED STEEL.
- PAINT TO MATCH WALL / CEILING.
- REVIEW EXIST. EXTERIOR DOORS PROVIDED BY LANDLORD. PROVIDE PANIC HARDWARE / FULL PUSH BARS ON ALL ENTRANCE / EXIT EGRESS DOORS IF NOT ALREADY INSTALLED BY LANDLORD. REVIEW WITH ARCHITECT / AMG PM.

#### LEGEND

- GL 1 TEMPERED GLASS SEE GENERAL NOTE 4 FOR THICKNESS
  - GL 2 1" THICK CLEAR INSULATED TEMPERED LOW-E GLASS WITH 1/4" PANES
- ABBREVIATIONS**
- SF STOREFRONT
  - SG SPECIALTY GLASS
  - IG INSULATED GLASS

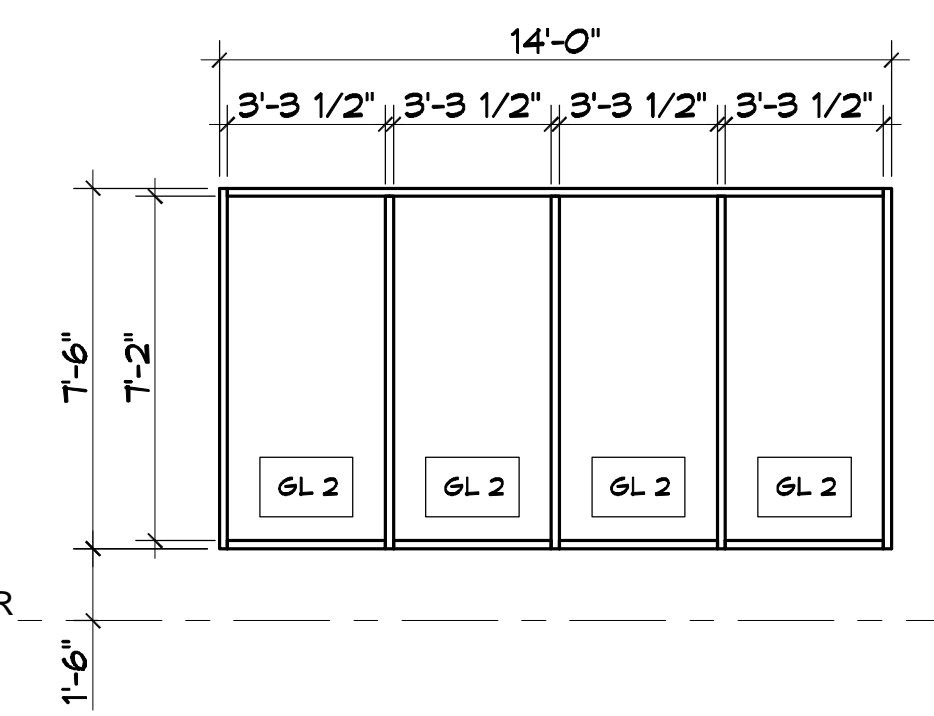

NOTE: ALL EXTERIOR WINDOW ASSEMBLIES TO BE RATED FOR 140 MPH WINDS AND SHALL BE MISSILE IMPACT RESISTANT.

**DAMMON ENGINEERING, INC.**  
LOUISIANA & MISSISSIPPI

www.dammonengineering.com  
info@dammonengineering.com  
PH: 985.649.5832

Chief Engineer: Brian Metch, PE  
554 Old Spanish Trail  
Slidell, LA 70588

#	DESCRIPTION	DATE

SEAL:

**MENS AND WOMENS LOCKER ROOM**  
**CROSSETTES**  
**CATHLETIC CLUB**

200 NORTH MILITARY ROAD  
SLIDELL, LA

JOB No: 2527 DATE: 10-10-2024  
LJP CHECKED BY: JMS

DRAWN BY:

SHEET TITLE:  
**DOOR, FRAME, HARDWARE AND GLAZING SCHEDULE**

DRAWING NUMBER:  
**A106**

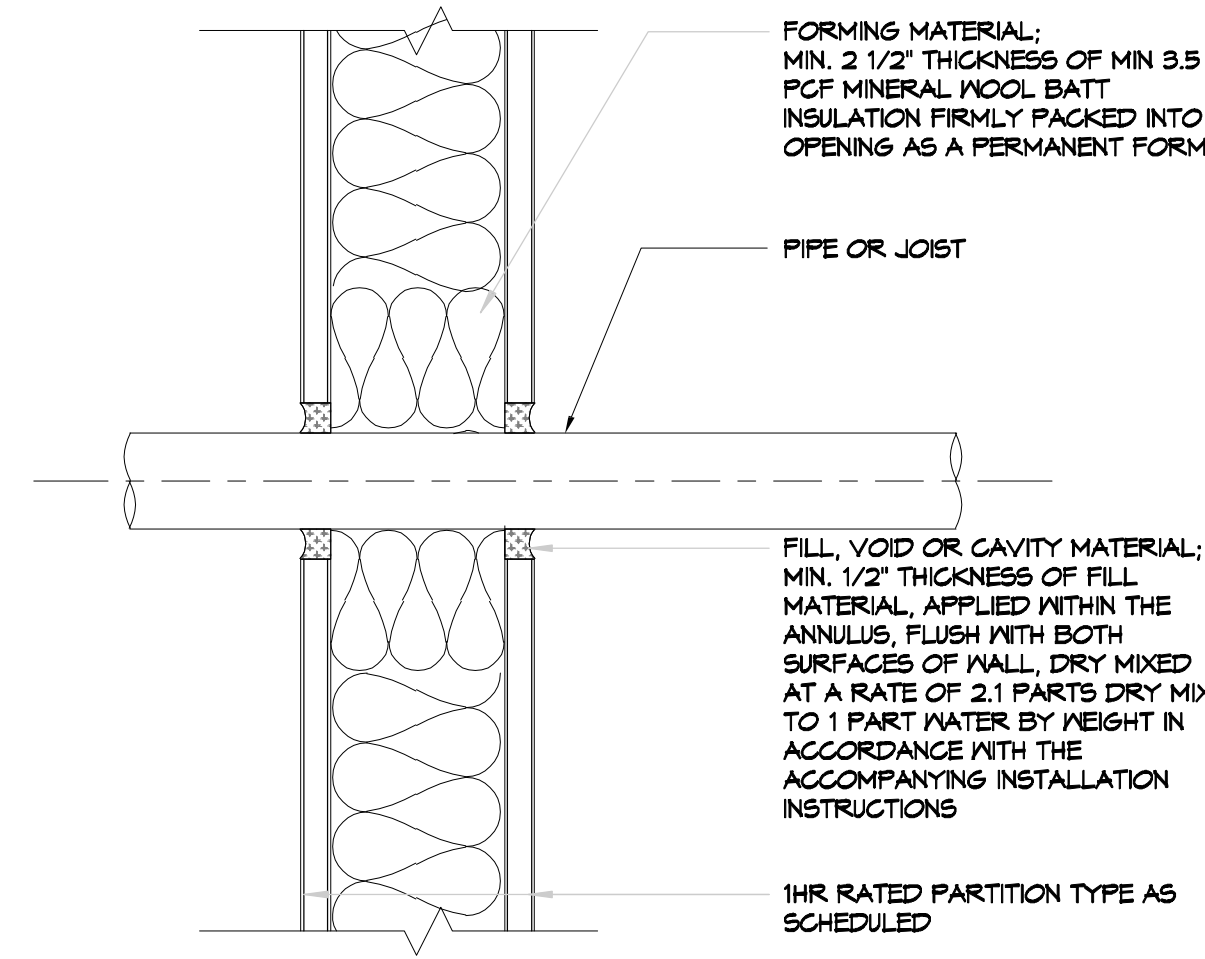

DETAIL AT 1HR RATED WALL PENETRATION  
3'-1'-0"

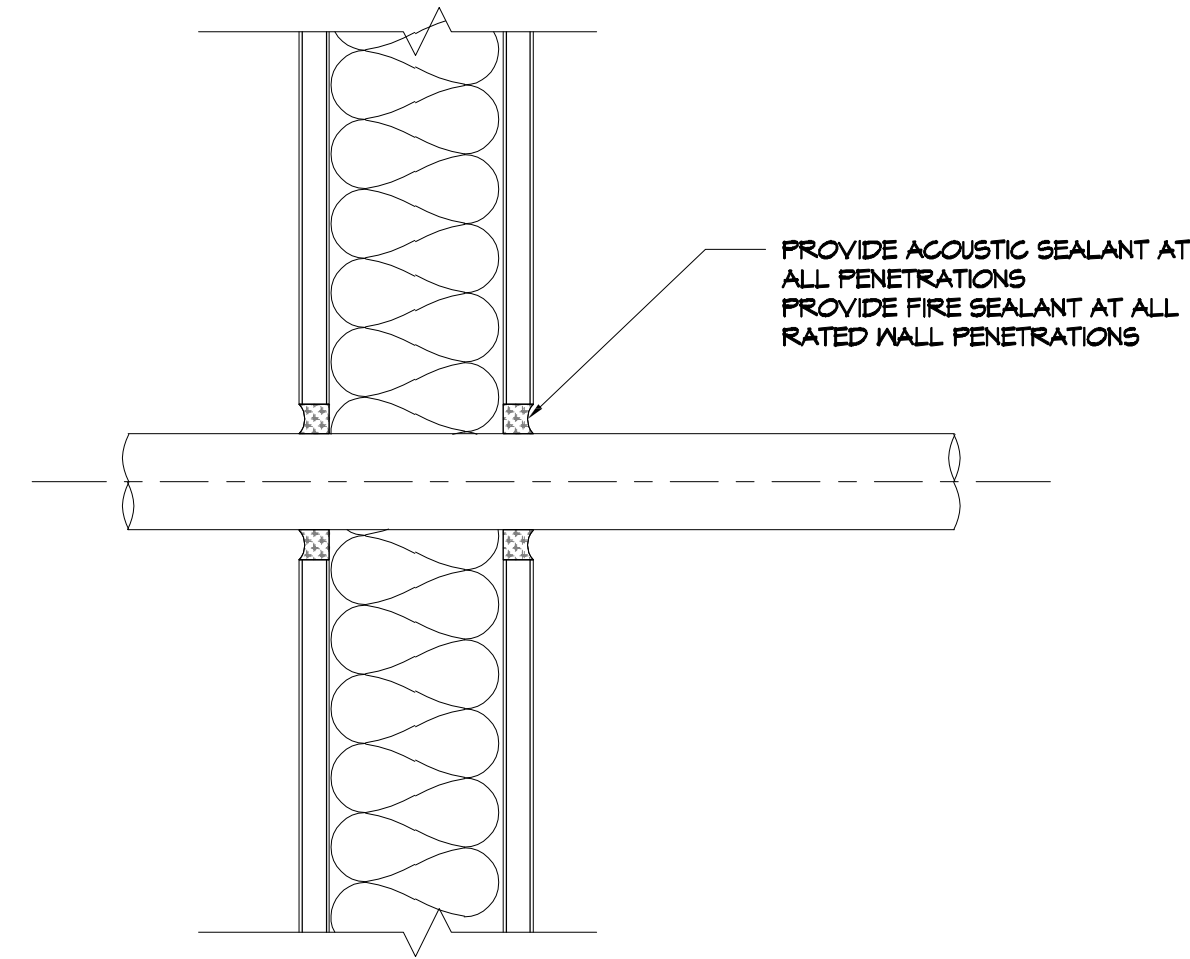

TYP. PIPE/CONDUIT THRU GYPSUM BOARD  
3'-1'-0"

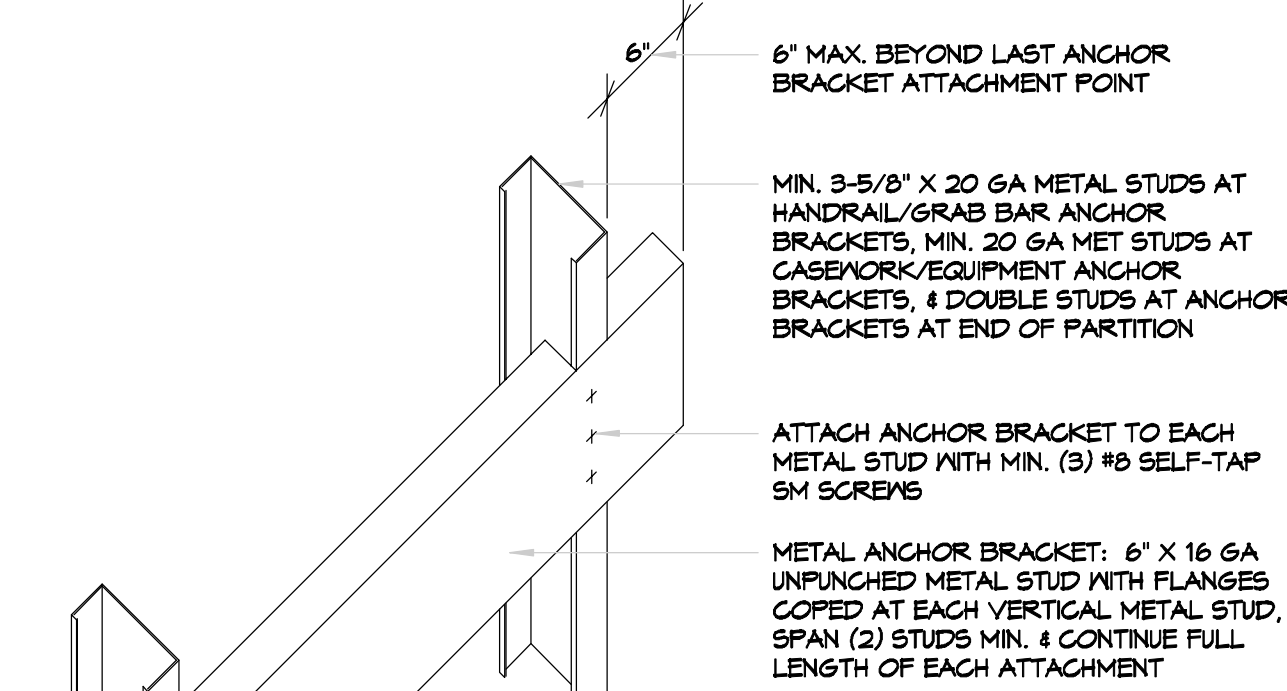

TYP. METAL STUD ANCHOR BRACKET  
N.T.S.

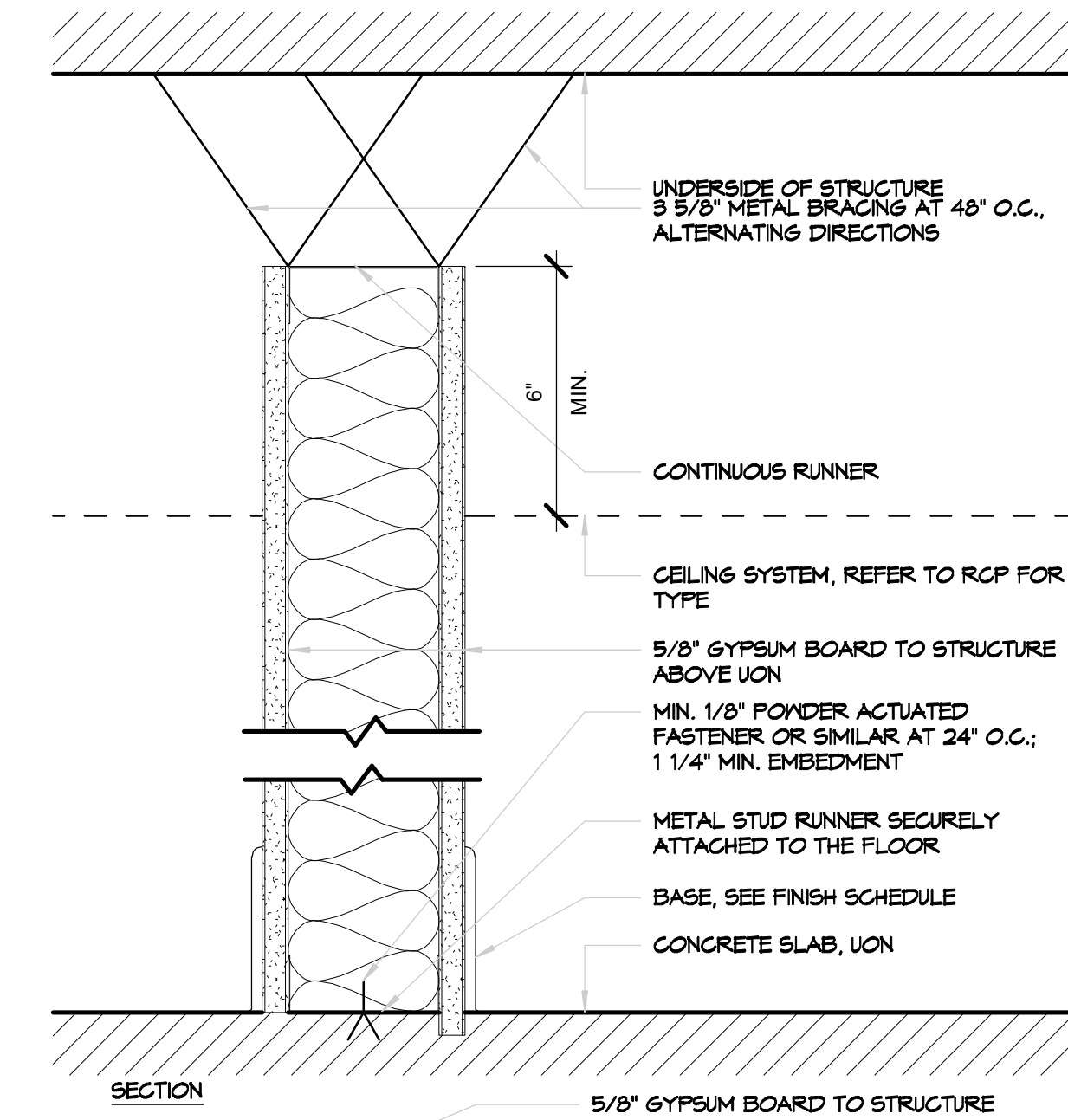

SECTION

PLAN

DESIGNATION	STUD WIDTH
0	7/8" HAT CHANNEL
1	1 1/2"
2	2 1/2"
3	3 5/8"
4	4"
6	6"

PARTITION 'B' - PARTIAL HEIGHT STUD WALL  
SCALE 3'-1'-0"

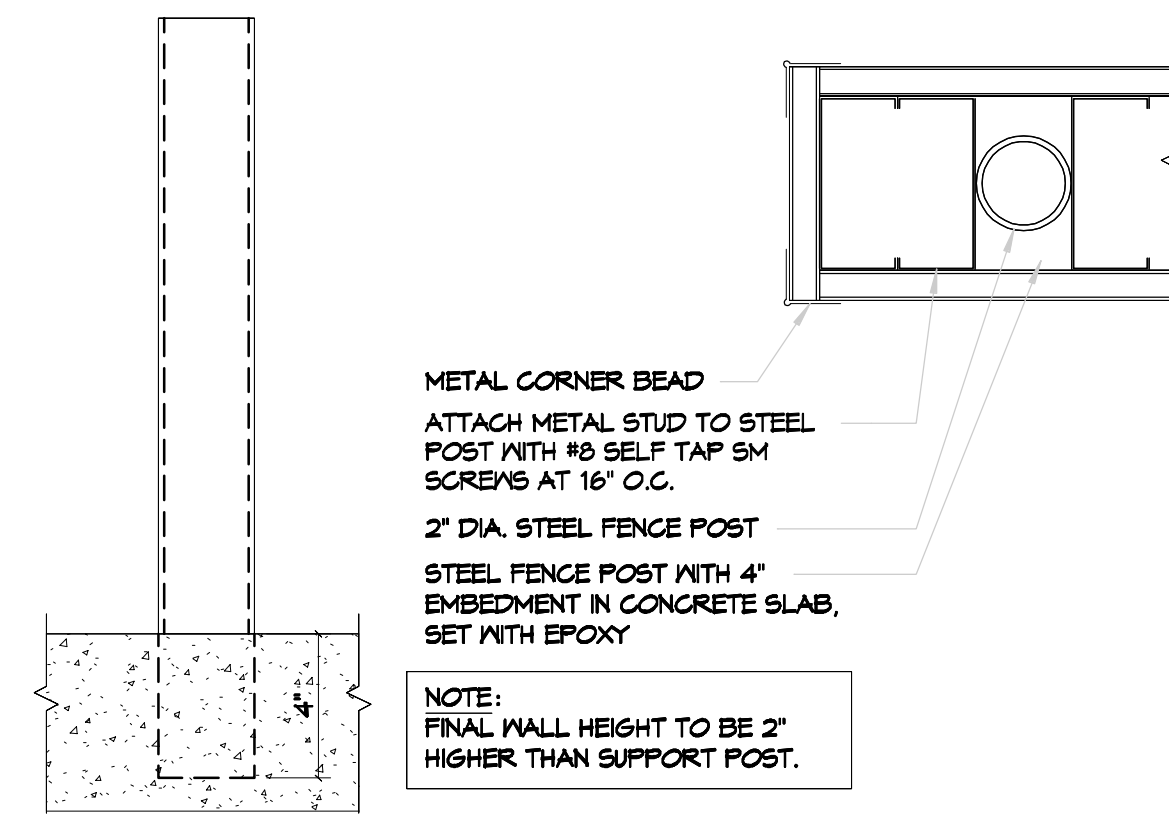

PARTIAL HEIGHT SUPPORT POST  
3'-1'-0"

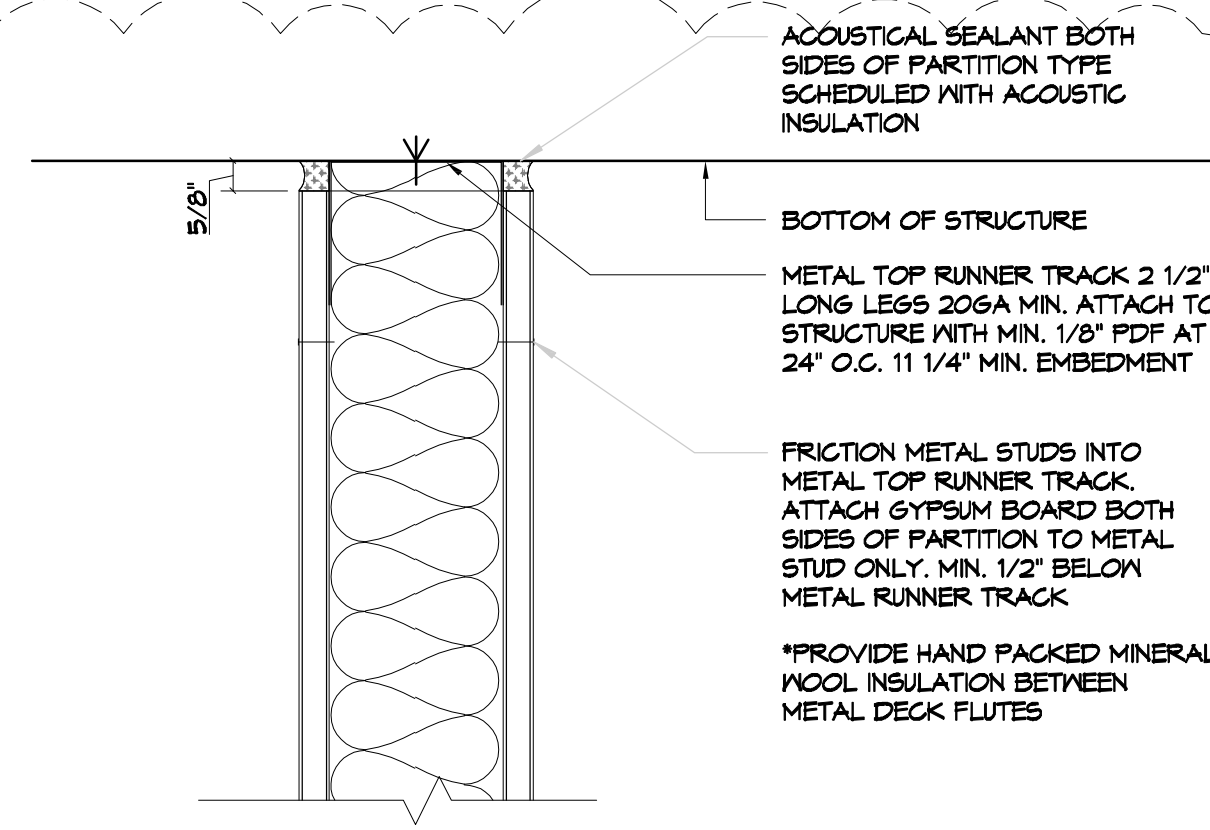

NON RATED PARTITION TO STRUCTURE  
3'-1'-0"

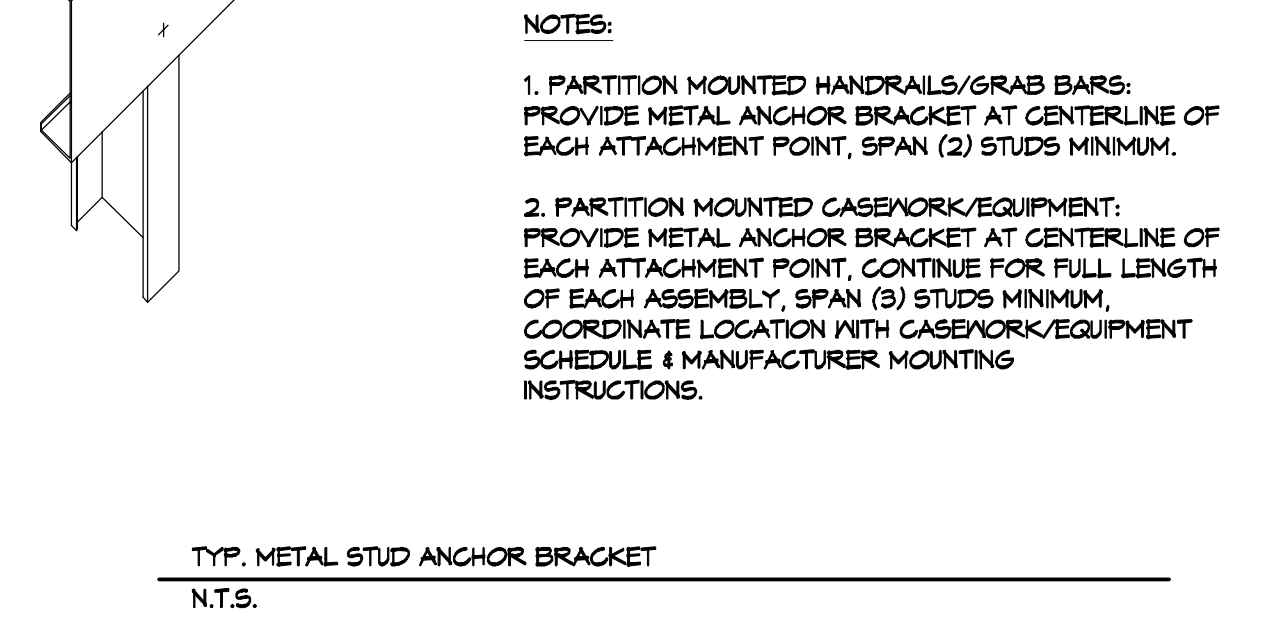

SECTION

PLAN

DESIGNATION	STUD WIDTH
0	7/8" HAT CHANNEL
1	1 1/2"
2	2 1/2"
3	3 5/8"
4	4"
6	6"

PARTITION 'D' - CHASE  
SCALE 3'-1'-0"

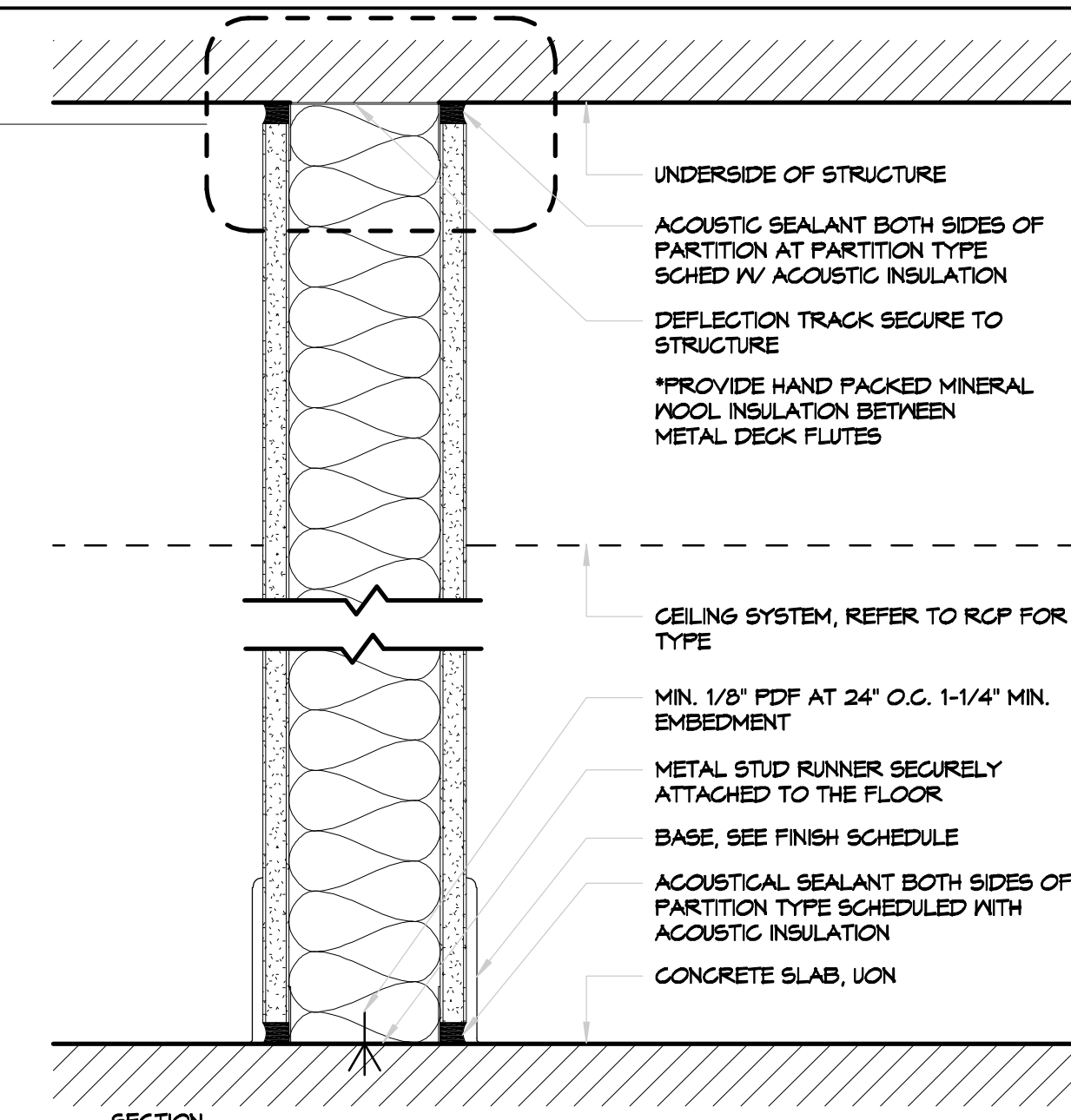

SECTION

PLAN

DESIGNATION	STUD WIDTH
0	7/8" HAT CHANNEL
1	1 1/2"
2	2 1/2"
3	3 5/8"
4	4"
6	6"

PARTITION 'A' - STUD WALL  
SCALE 3'-1'-0"

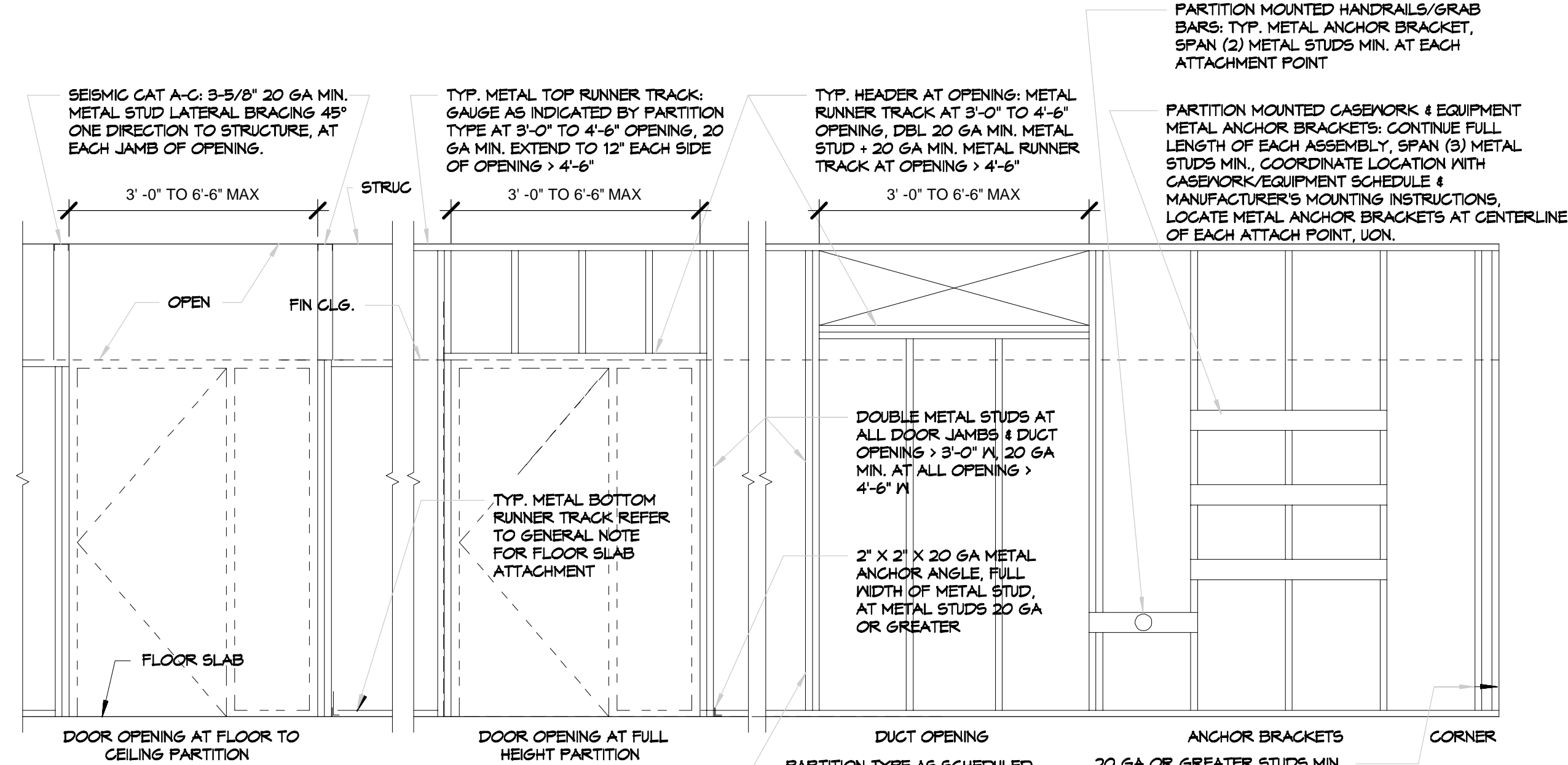

TYP. METAL STUD FRAMING DIAGRAM  
N.T.S.

#	DESCRIPTION	DATE

SEAL:

P.L. 11/16/24, A11 - Commercial/2024 - Cross Street Athletic Club, Recreation/Wellness club/A108 - 11/20/24 11:30:01 AM - R02 048 & 049, October 13, 2024 4:01:42 PM

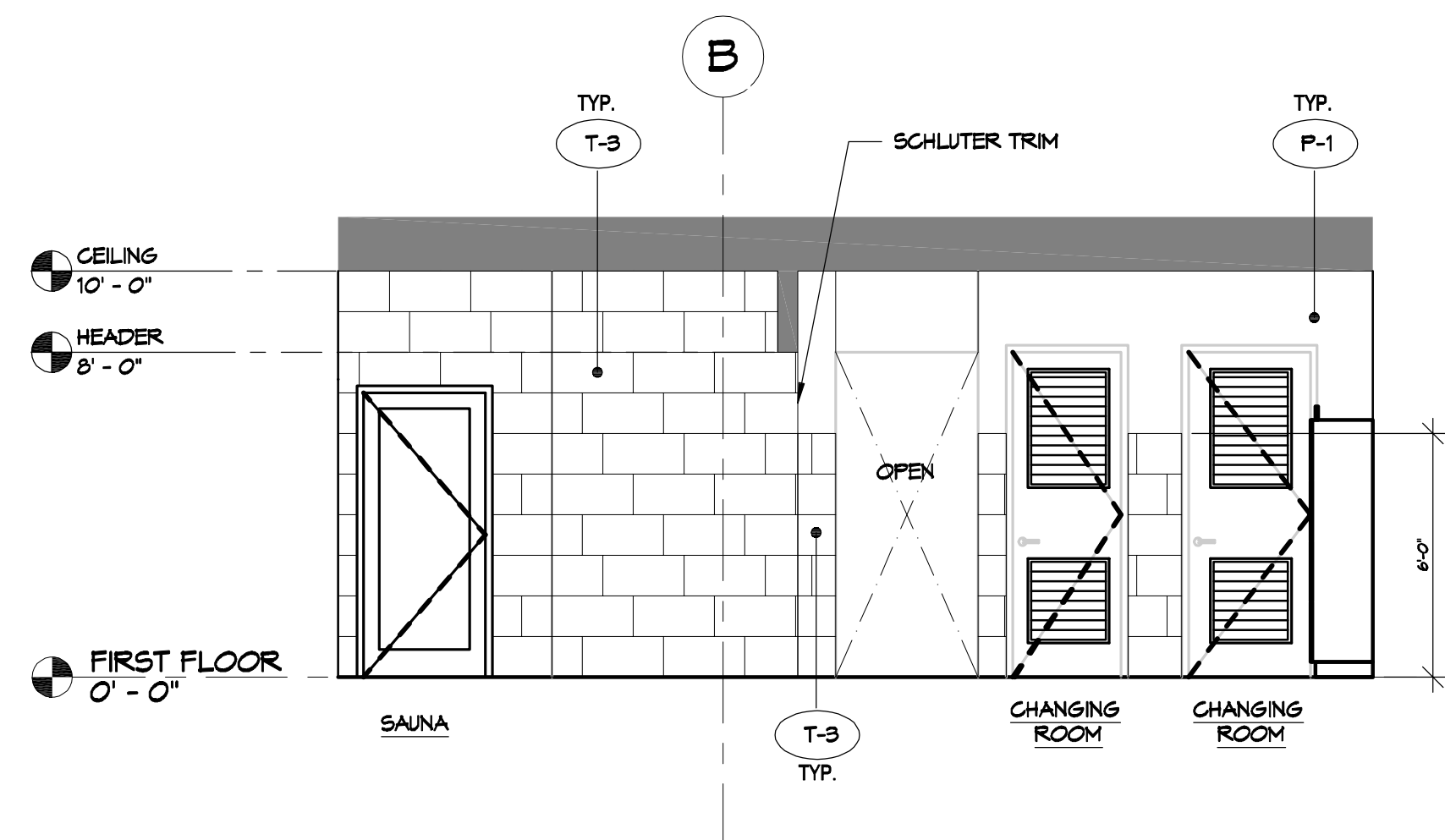

**E1** INTERIOR ELEVATION AT WOMEN'S LOCKER ROOM  
SCALE 1/4" = 1'-0"

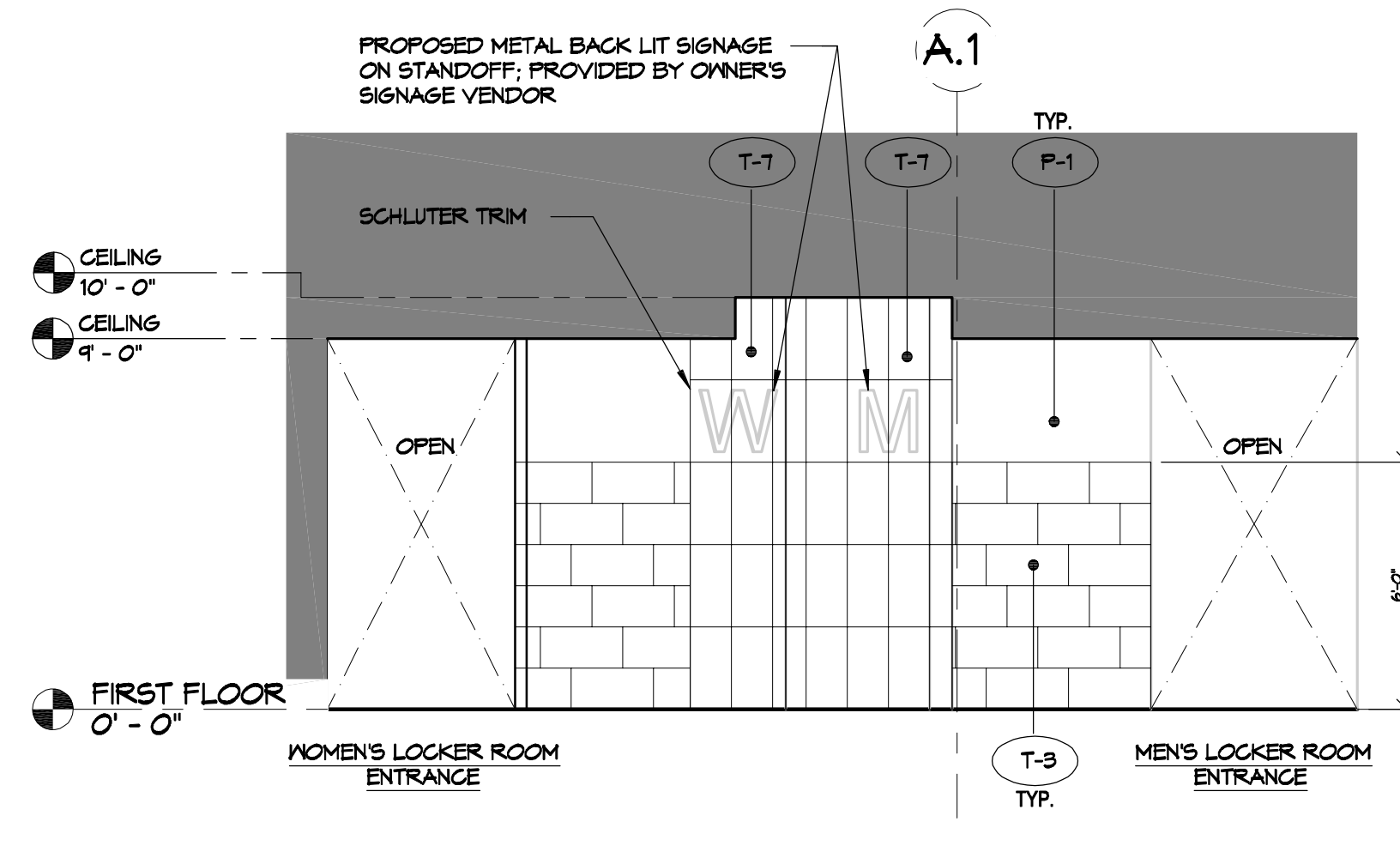

**E4** INTERIOR ELEVATION AT LOCKERS ENTRANCE  
SCALE 1/4" = 1'-0"

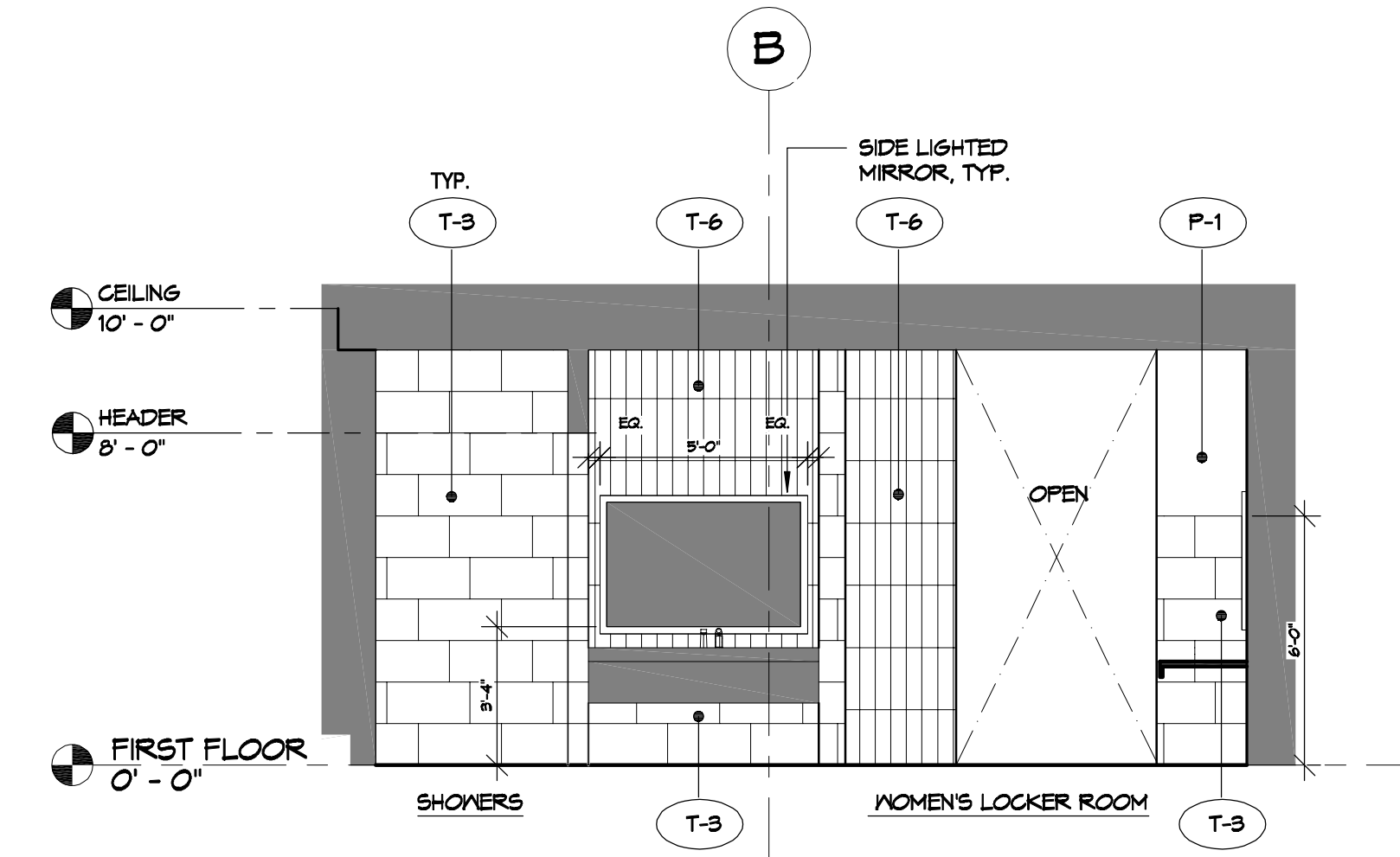

**E6** INTERIOR ELEVATION AT WOMEN'S LOCKER ROOM  
SCALE 1/4" = 1'-0"

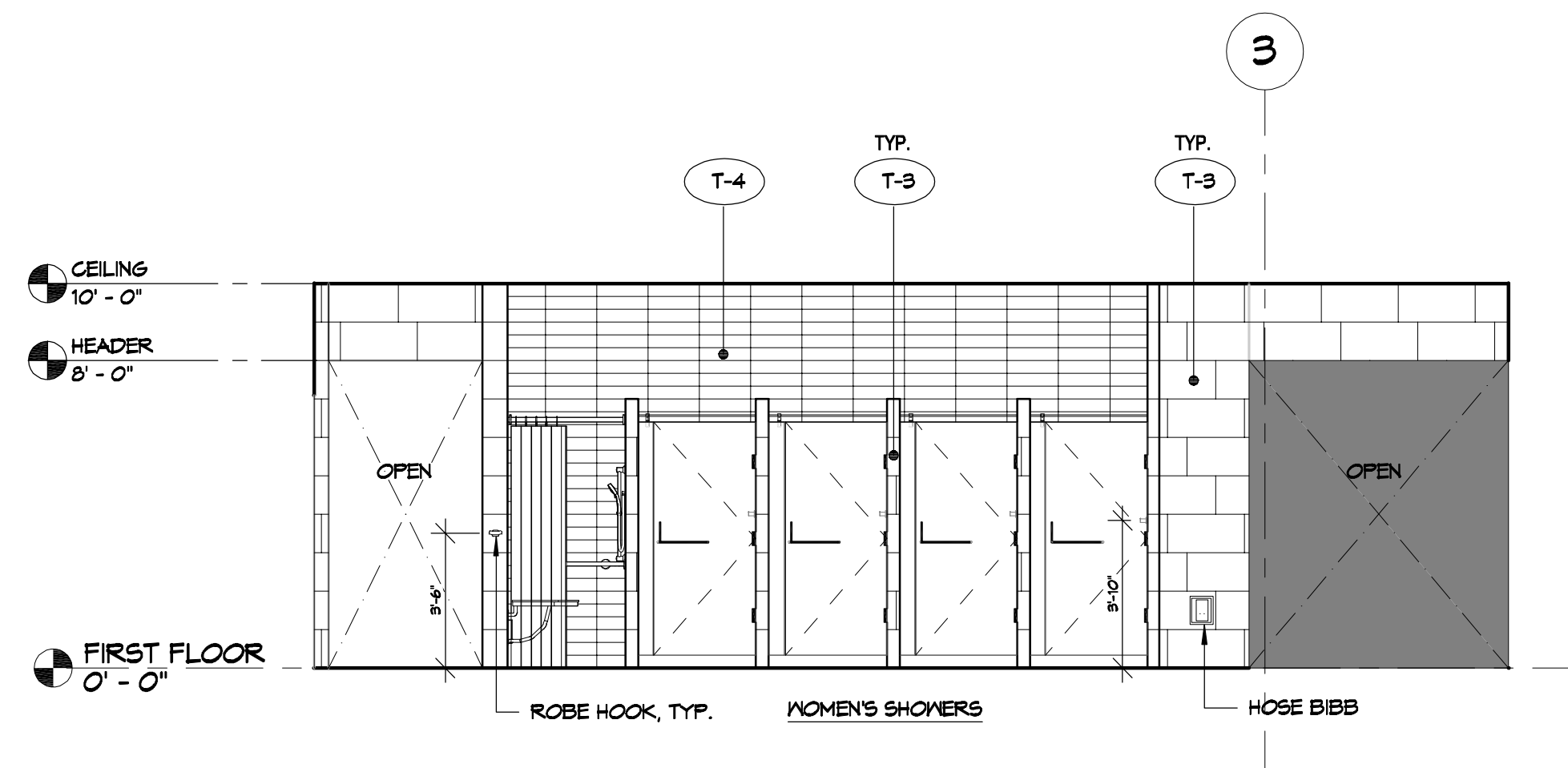

**C1** INTERIOR ELEVATION AT WOMEN'S LOCKER ROOM  
SCALE 1/4" = 1'-0"

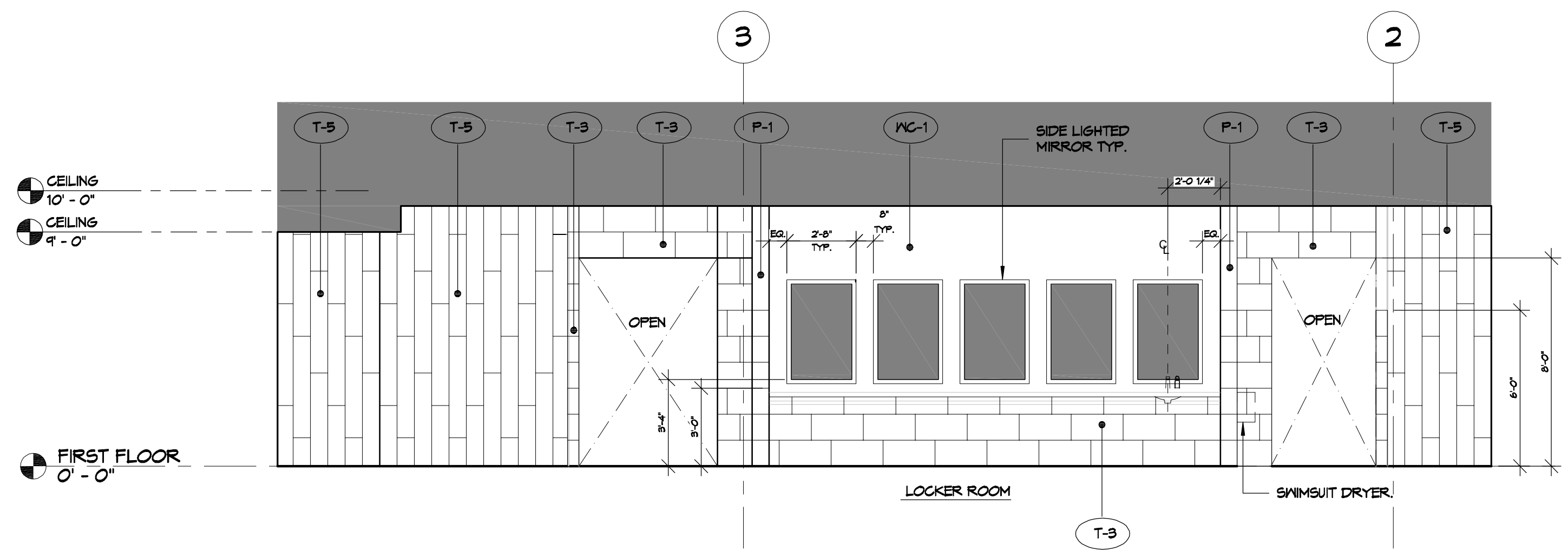

**C4** INTERIOR ELEVATION AT WOMEN'S LOCKER ROOM  
SCALE 1/4" = 1'-0"

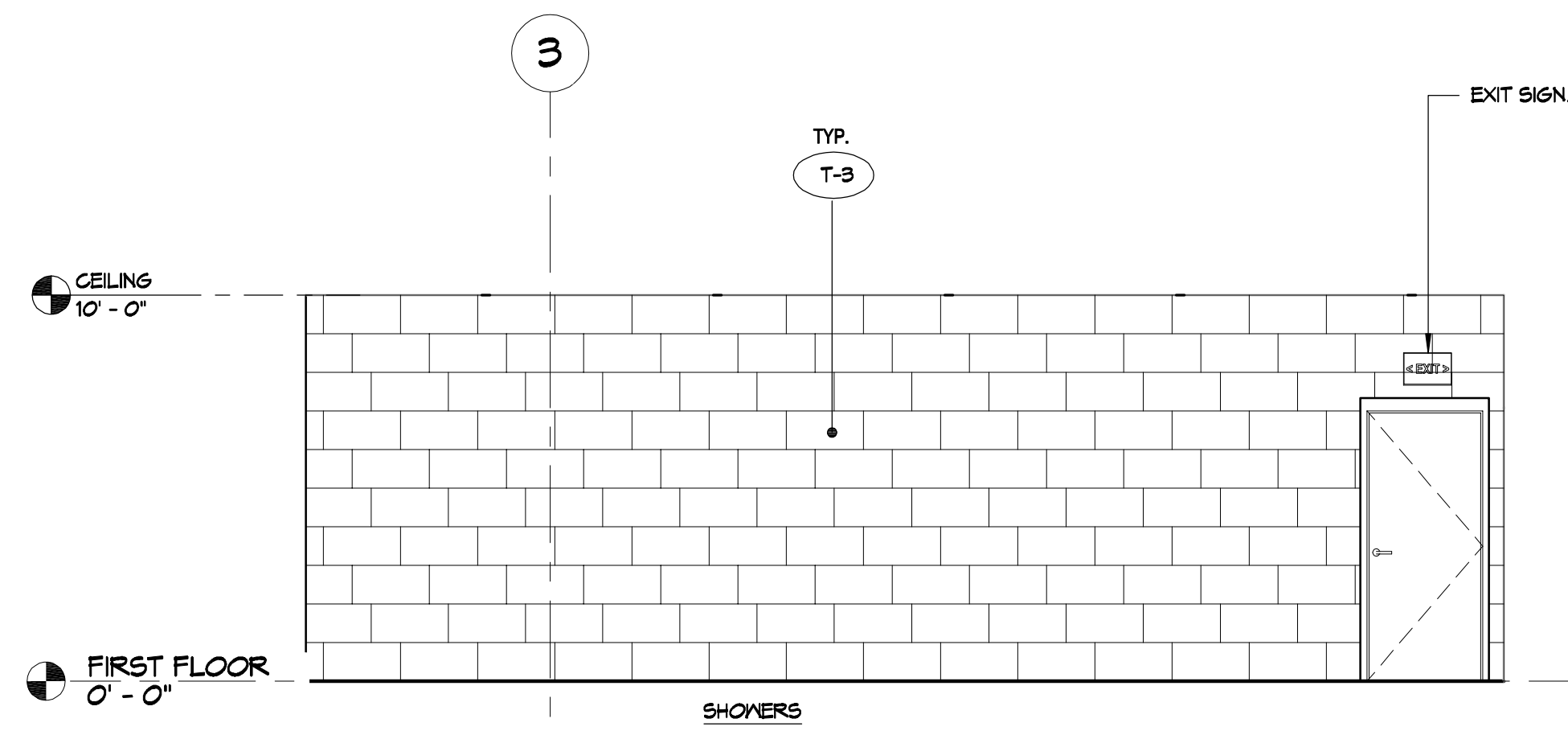

**A1** INTERIOR ELEVATION AT WOMEN'S LOCKER ROOM  
SCALE 1/4" = 1'-0"

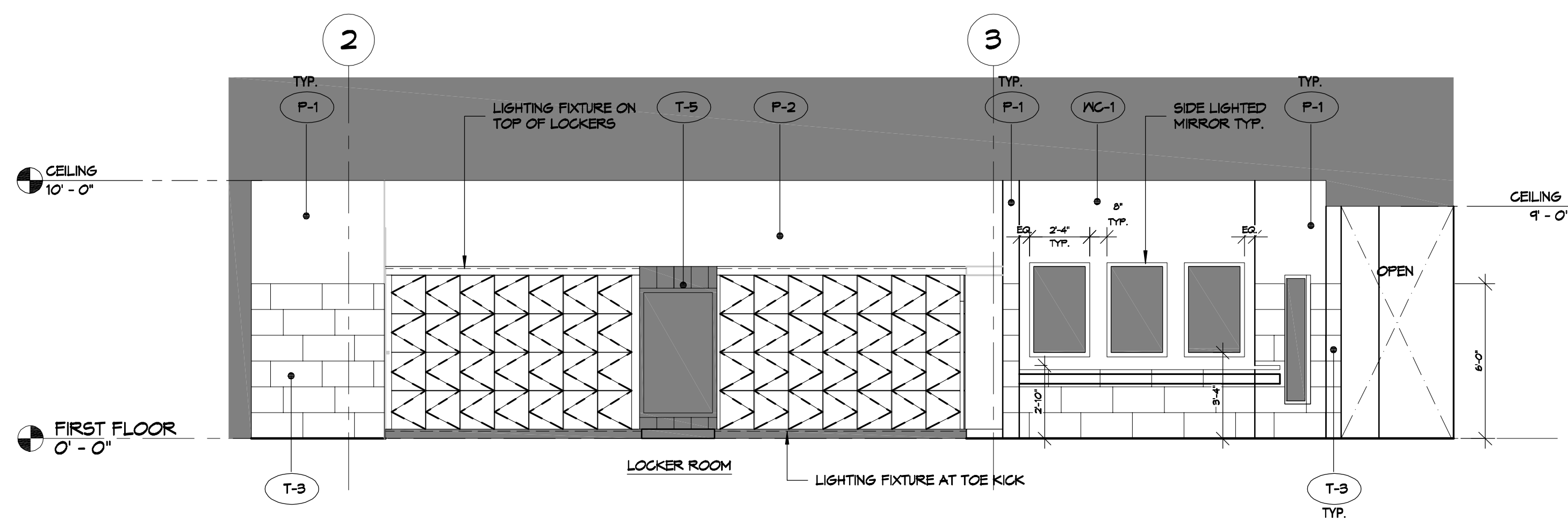

**A4** INTERIOR ELEVATION AT WOMEN'S LOCKER ROOM  
SCALE 1/4" = 1'-0"

**DAMMON**  
 ENGINEERING, INC.  
 LOUISIANA & MISSISSIPPI  
 Chief Engineer: Brian Metch, PE  
 554 Old Spanish Trail  
 Slidell, LA 70458  
 www.dammonengineering.com  
 info@dammonengineering.com  
 PH: 985.649.5832

REVISIONS	DATE
# DESCRIPTION	

SEAL:

MENS AND WOMENS LOCKER ROOM  
 CROSSGATES  
 ATHLETIC CLUB  
 200 NORTH MILITARY ROAD  
 SLIDELL, LA  
 JOB No: 2527 DATE: 10-10-2024  
 DRAWN BY: LJP CHECKED BY: JMS

SHEET TITLE:  
 INTERIOR ELEVATIONS  
 WOMENS LOCKER ROOM

DRAWING NUMBER:

**A108**

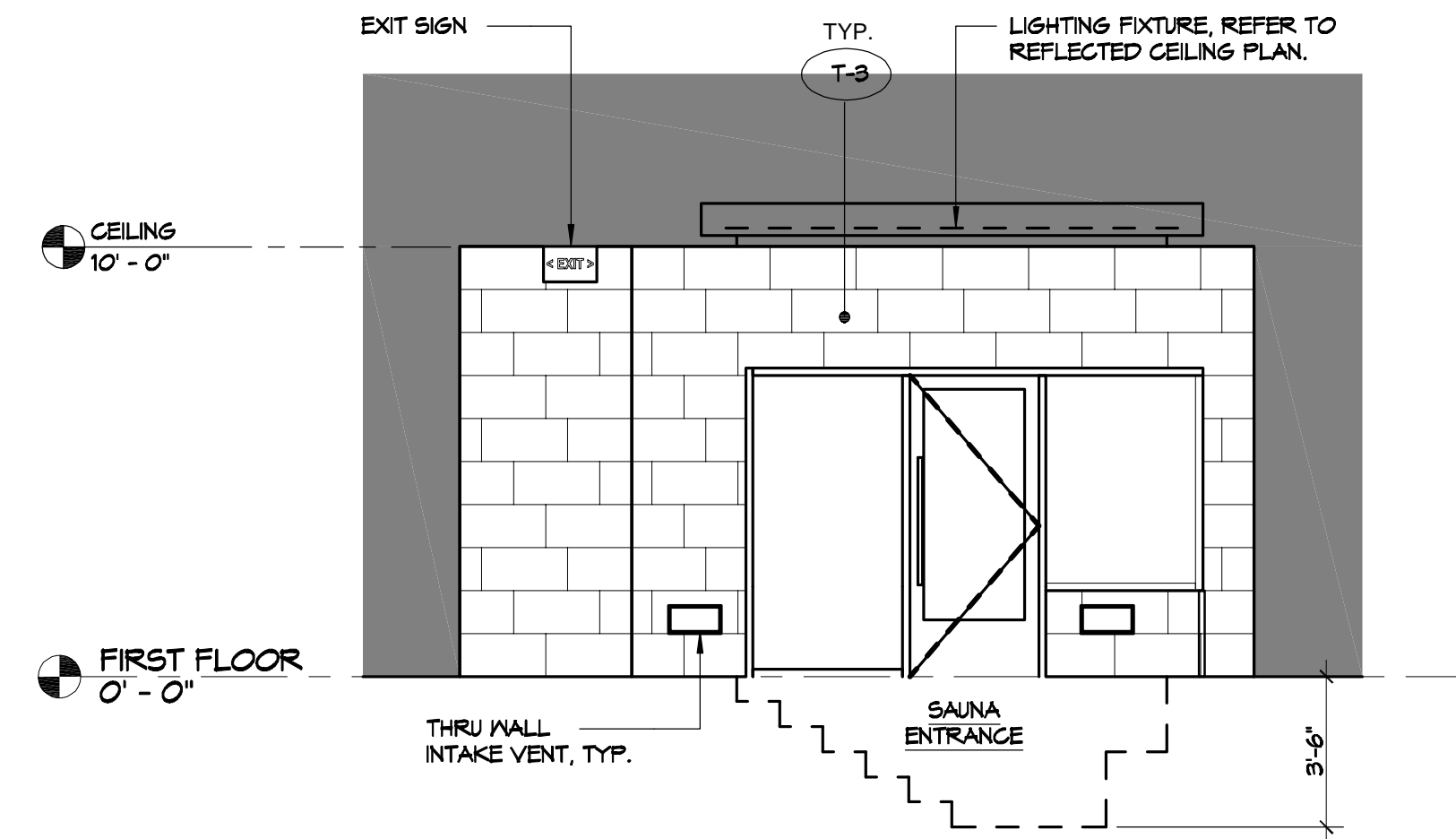

E1 INTERIOR ELEVATION AT POOL DECK  
SCALE 1/4" = 1'-0"

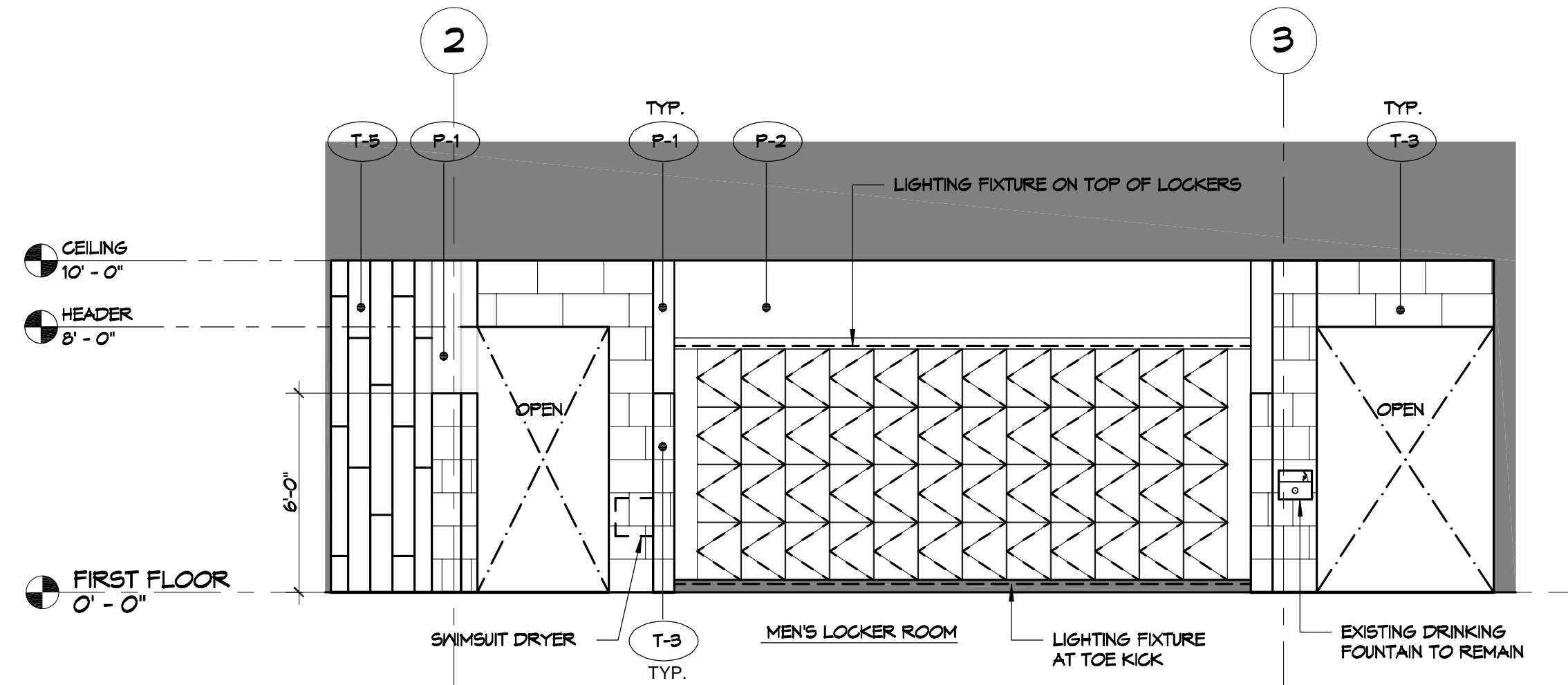

E4 INTERIOR ELEVATION AT MEN'S LOCKER ROOM  
SCALE 1/4" = 1'-0"

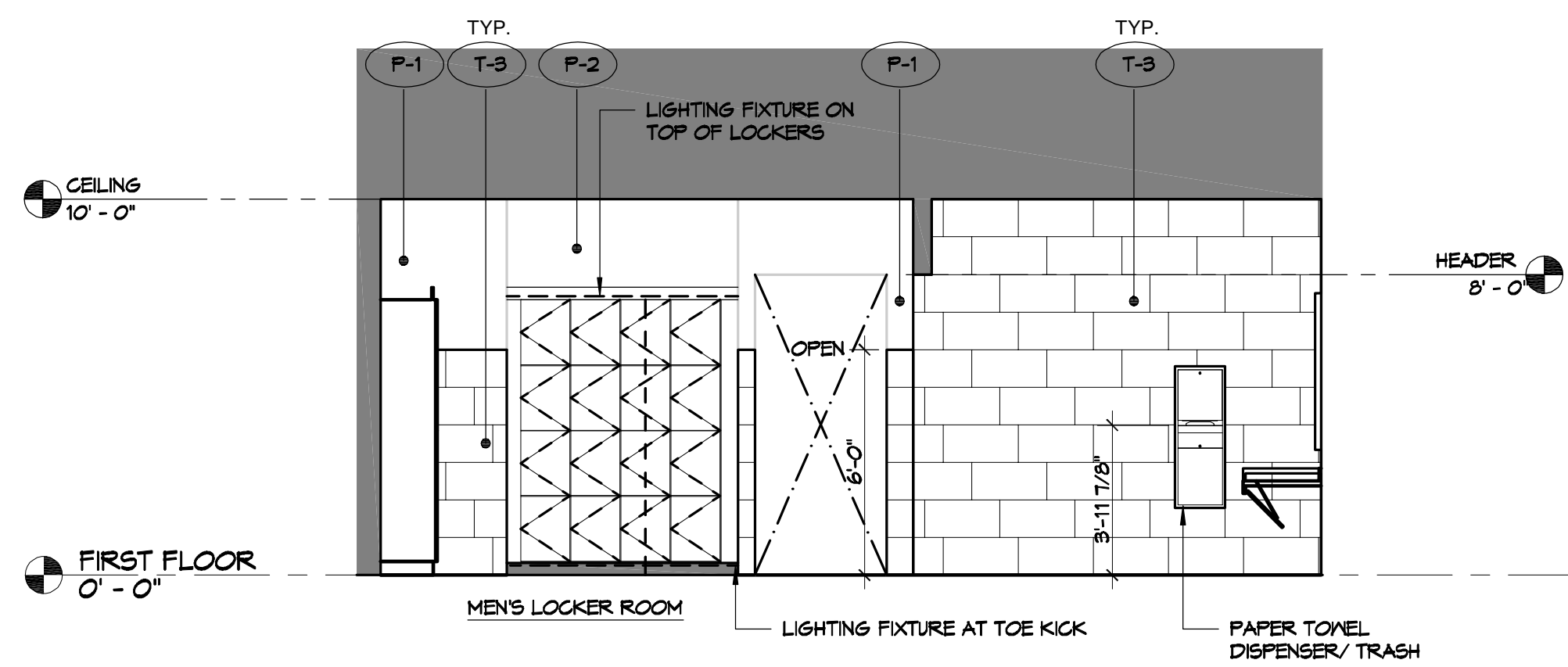

C1 INTERIOR ELEVATION AT MEN'S LOCKER ROOM  
SCALE 1/4" = 1'-0"

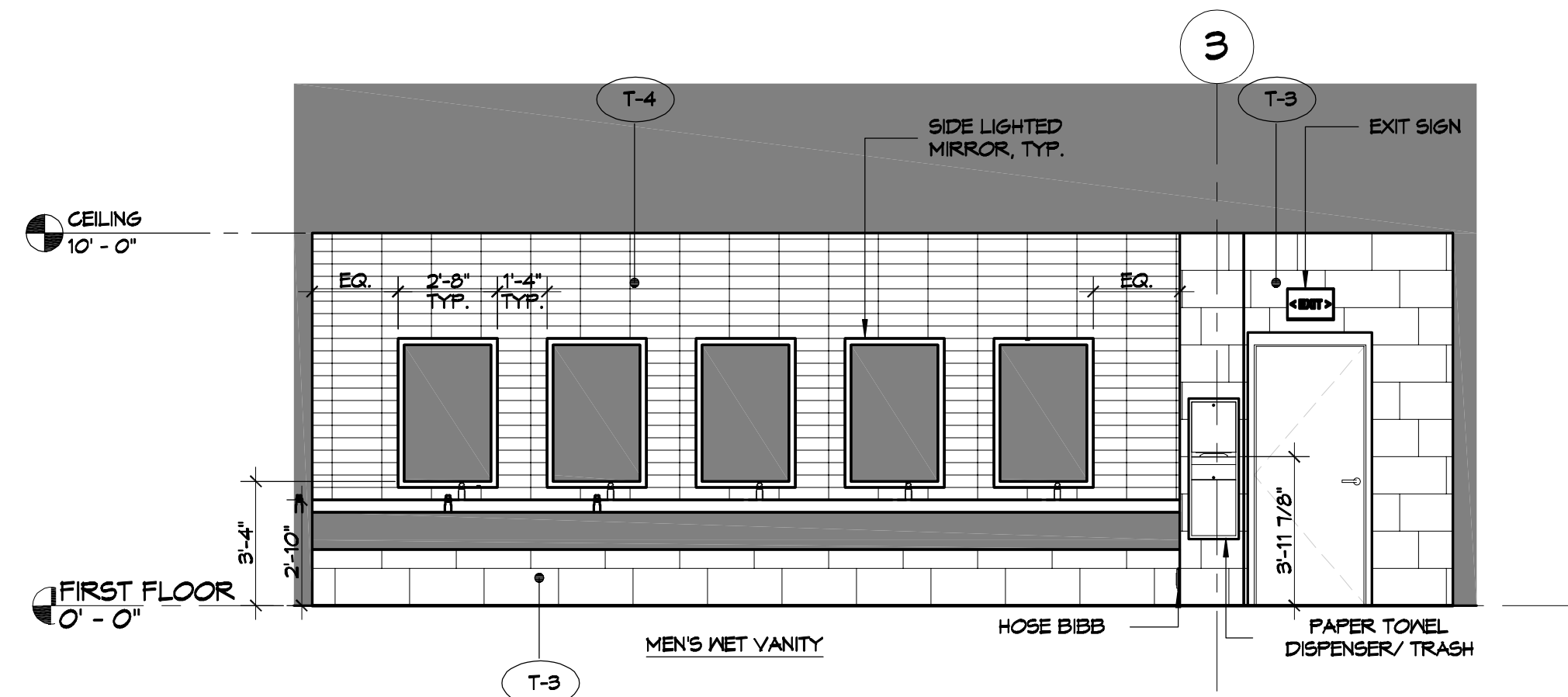

C4 INTERIOR ELEVATION AT MEN'S LOCKER ROOM  
SCALE 1/4" = 1'-0"

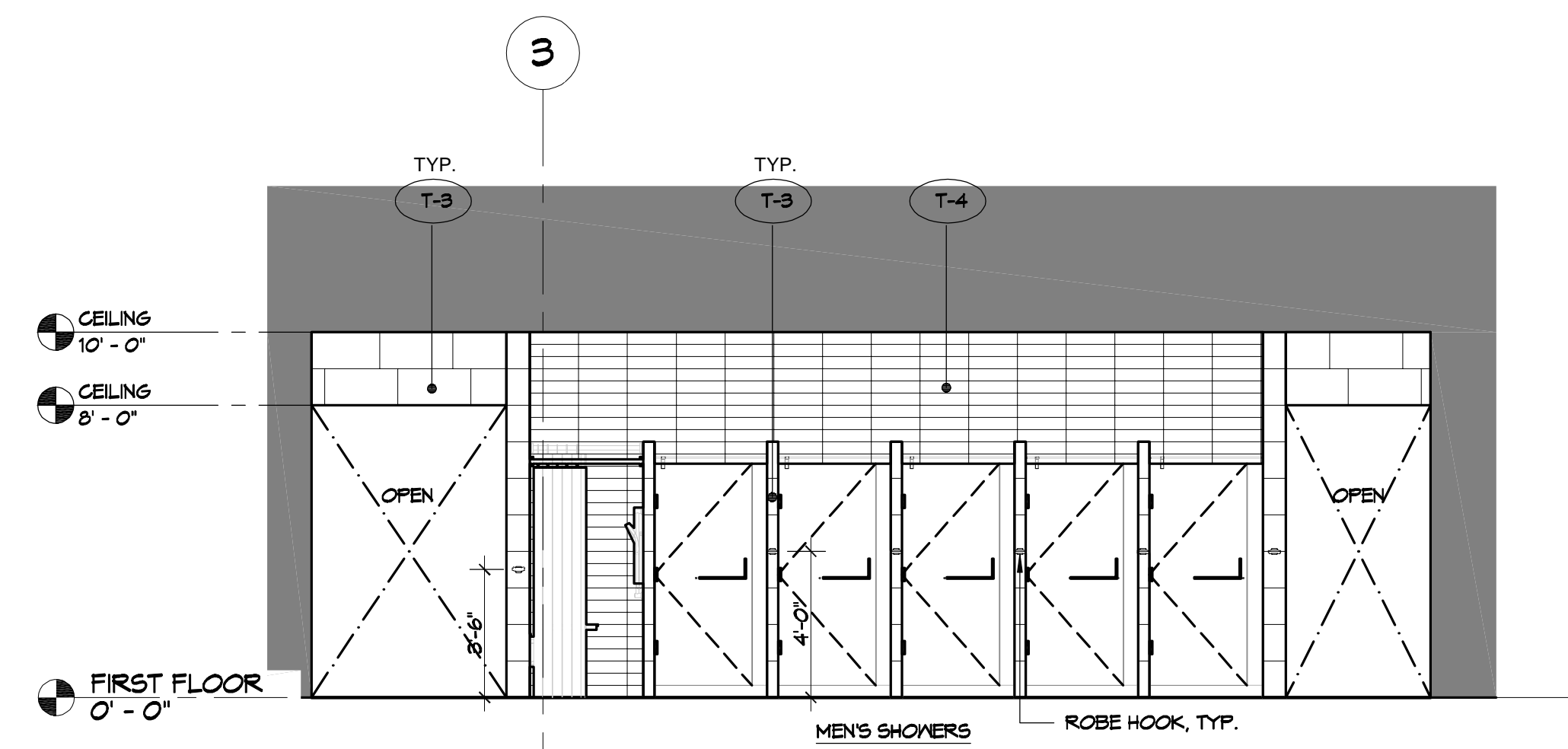

A1 INTERIOR ELEVATION AT MEN'S LOCKER ROOM  
SCALE 1/4" = 1'-0"

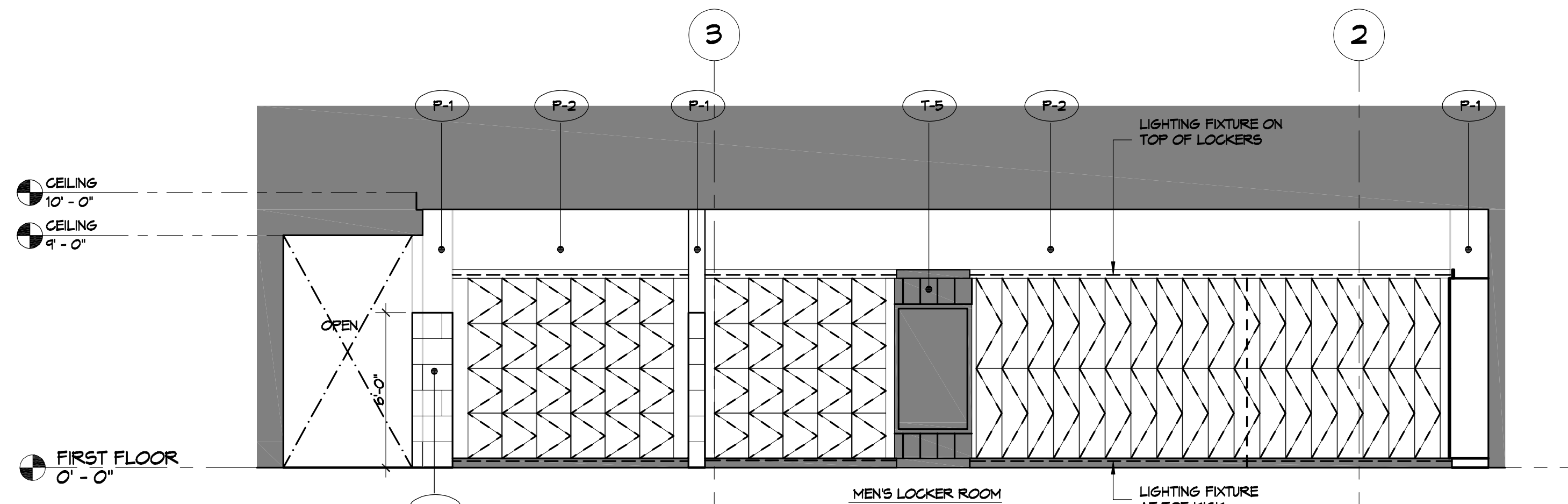

A4 INTERIOR ELEVATION AT MEN'S LOCKER ROOM  
SCALE 1/4" = 1'-0"

REVISIONS	DATE
# DESCRIPTION	

SEAL:

MENS AND WOMENS LOCKER ROOM  
**CROSSETTES**  
ATHLETIC CLUB  
200 NORTH MILITARY ROAD  
SLIDELL, LA  
JOB No: 2927 DATE: 10-10-2024  
DRAWN BY: LJP CHECKED BY: JMS

SHEET TITLE:  
INTERIOR ELEVATIONS  
MENS ROOM  
DRAWING NUMBER:  
**A109**  
SHEET No: 12 of 17

P.L. 4442, A.S. - Commercial/3222 - Cross - (Date: 10/10/2024) - (User: Admin) - (Project: 2024-10-10-2024) - (Drawing: 10-10-2024)

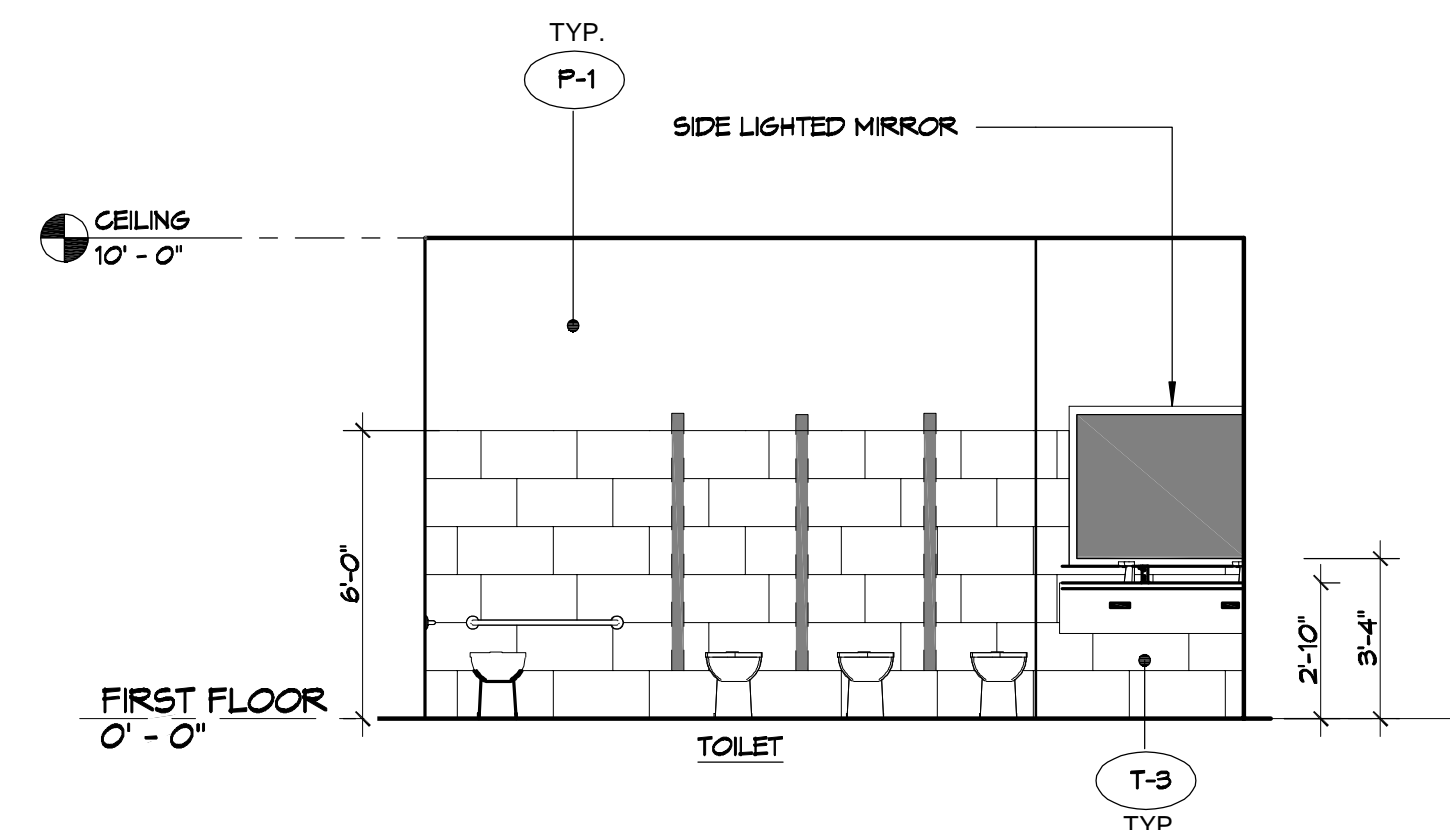

**E1** INTERIOR ELEVATION AT WOMEN'S LOCKER ROOM  
SCALE 1/4" = 1'-0"

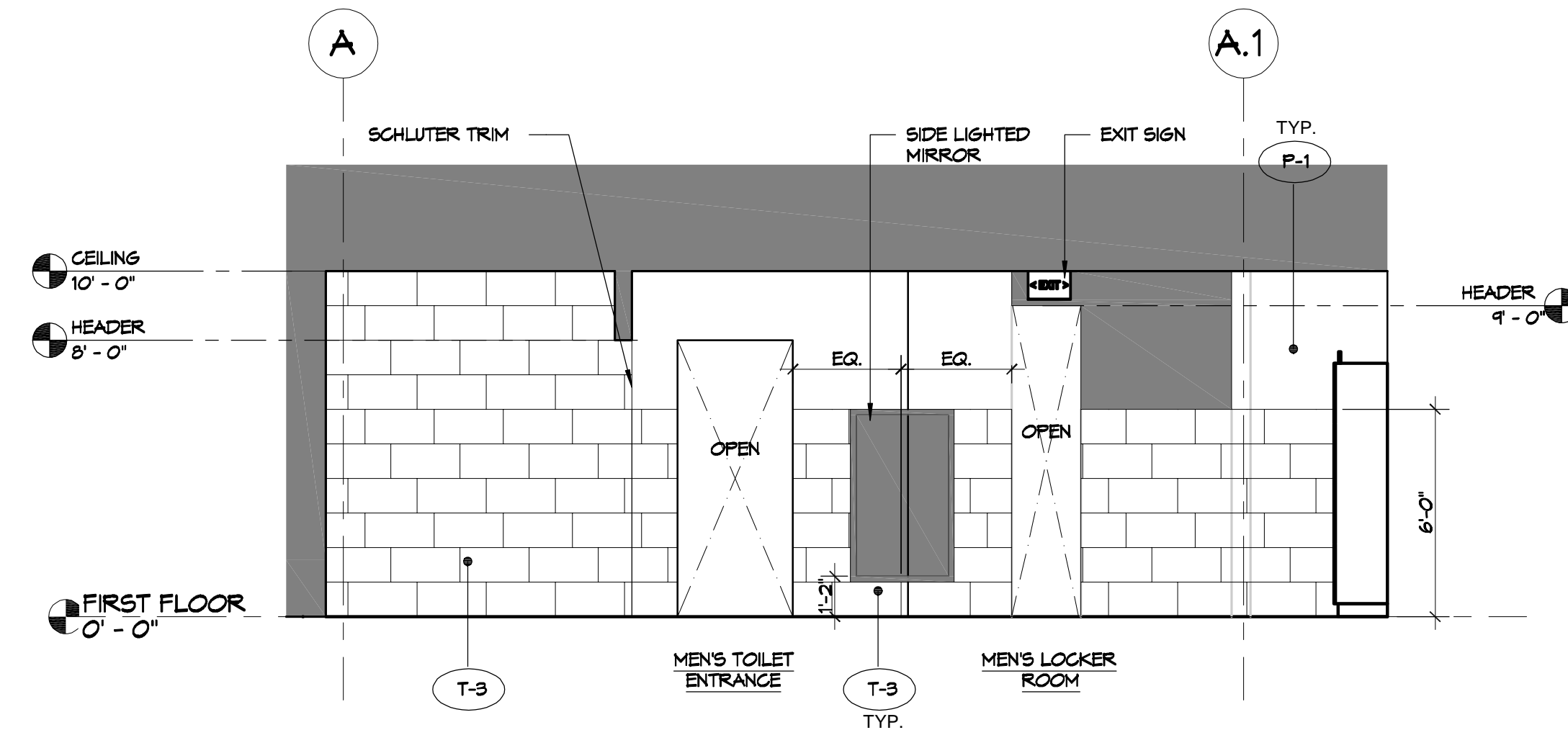

**E4** INTERIOR ELEVATION AT MEN'S LOCKER ROOM  
SCALE 1/4" = 1'-0"

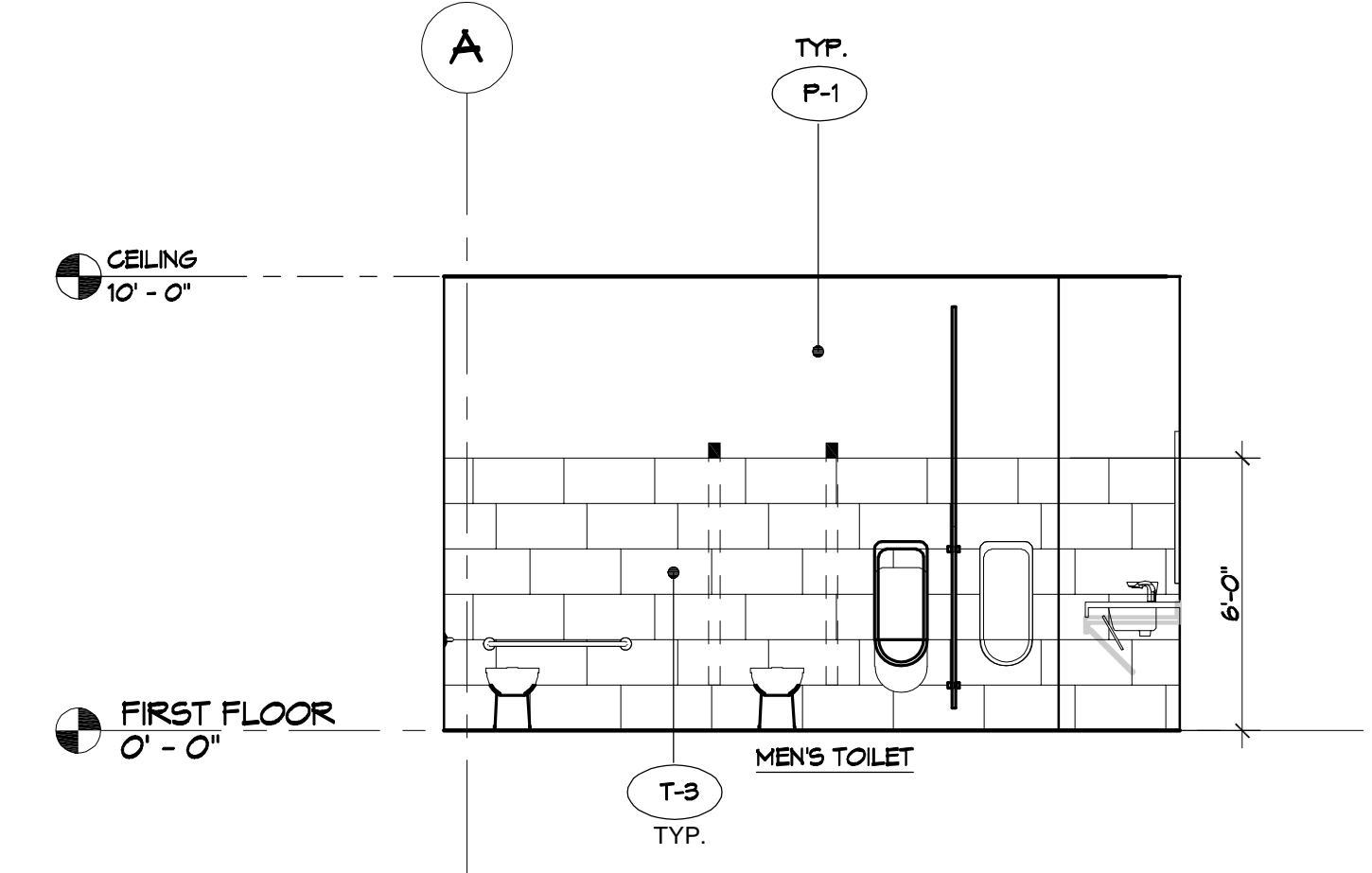

**C1** INTERIOR ELEVATION AT MEN'S LOCKER ROOM  
SCALE 1/4" = 1'-0"

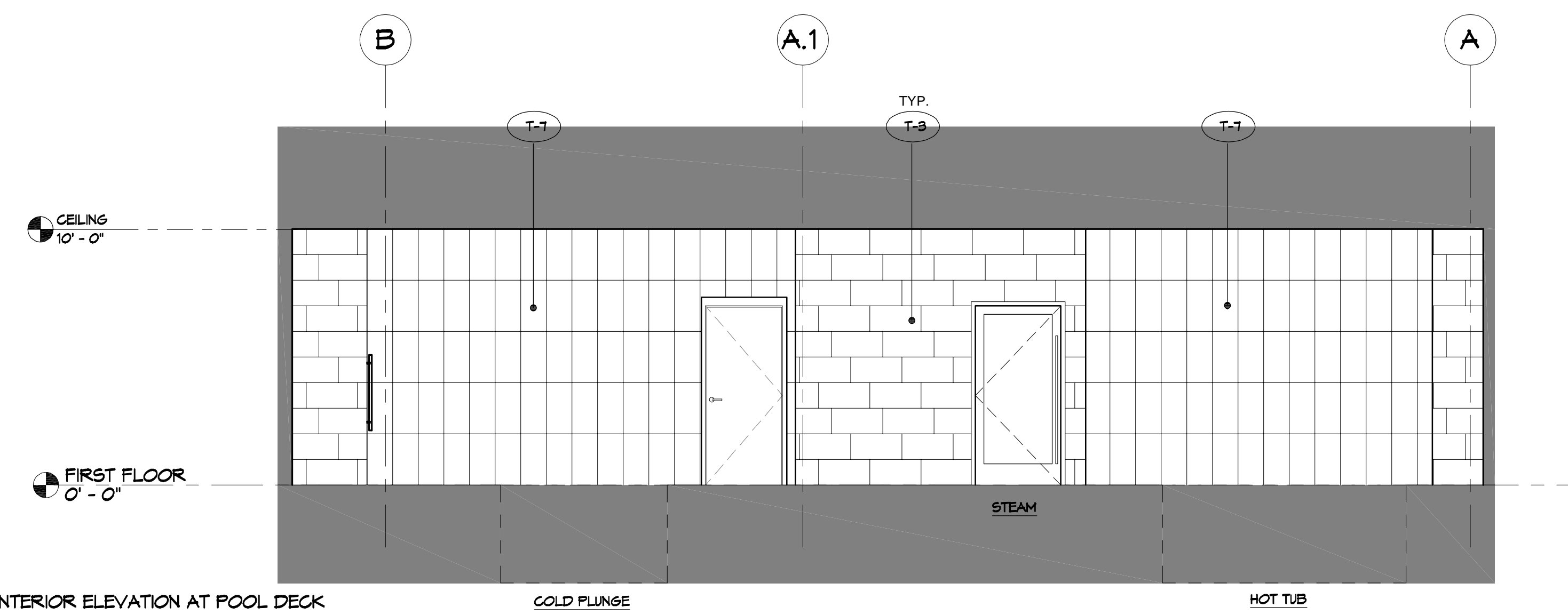

**C4** INTERIOR ELEVATION AT POOL DECK  
SCALE 1/4" = 1'-0"

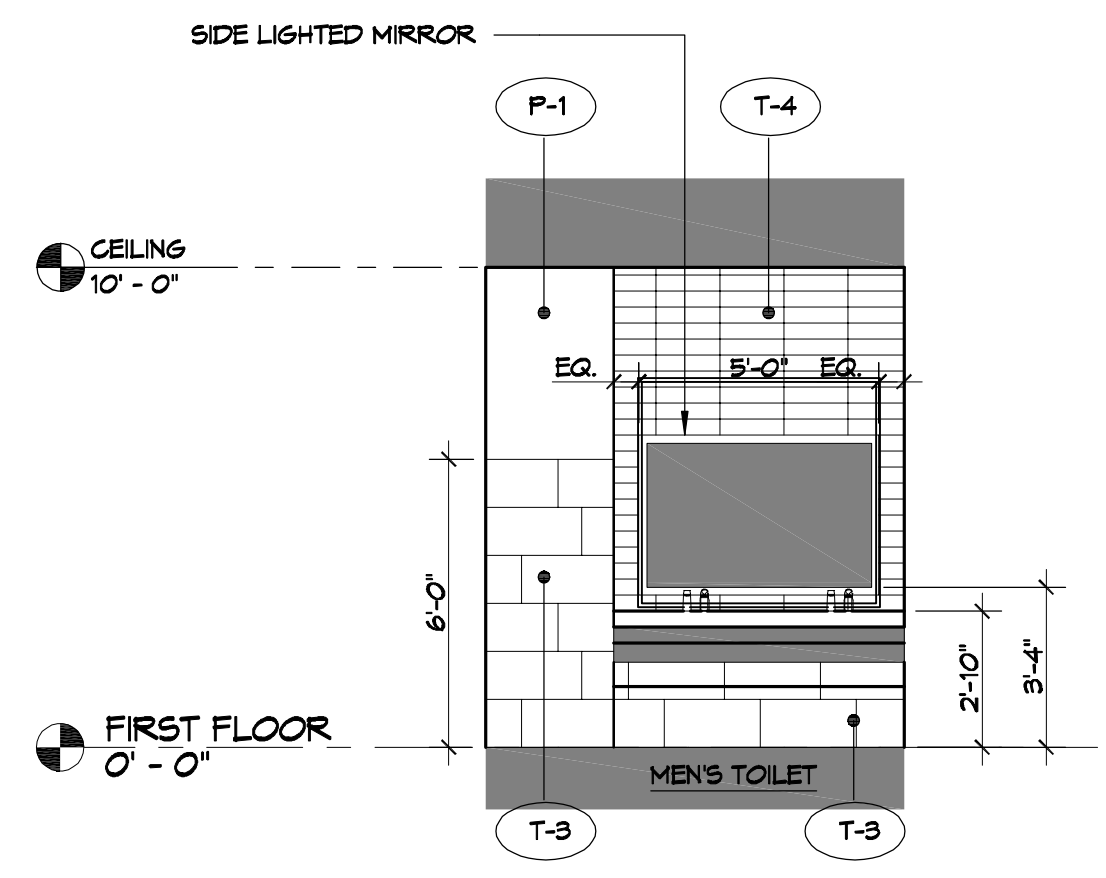

**A1** INTERIOR ELEVATION AT MEN'S LOCKER ROOM  
SCALE 1/4" = 1'-0"

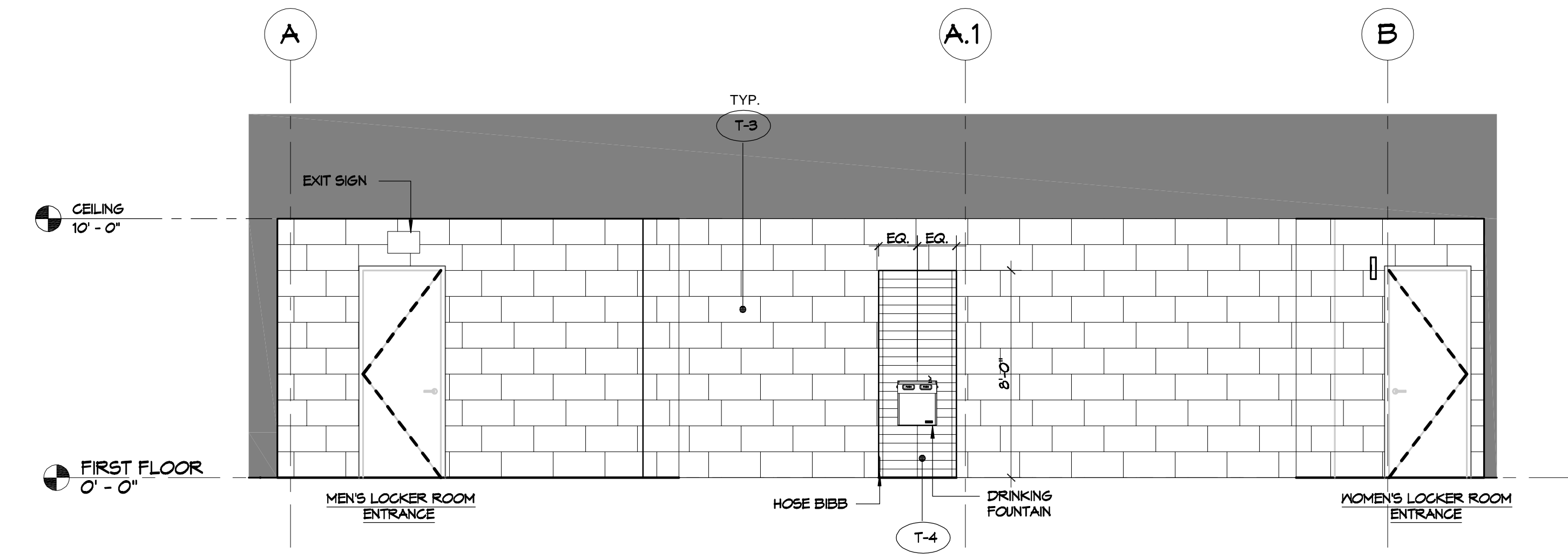

**A4** INTERIOR ELEVATION AT POOL DECK  
SCALE 1/4" = 1'-0"

REVISIONS	DATE
# DESCRIPTION	

SEAL:

**MENS AND WOMENS LOCKER ROOM**  
**CROSSETTES**  
**ATHLETIC CLUB**  
 200 NORTH MILITARY ROAD  
 SLIDELL, LA  
 JOB No: 2527 DATE: 10-10-2024  
 DRAWN BY: LJP CHECKED BY: JMS

SHEET TITLE:  
 INTERIOR ELEVATIONS  
 MEN/WOMENS AND POOL  
 DECK

DRAWING NUMBER:

**A110**

FILE NAME: J:\Projects\10327 - Cross Creek Athletic Center from Houston\10327 - ELECTRICAL\POWER PLAN - 10-10-2024.dwg, October 10, 2024, 10:10 AM

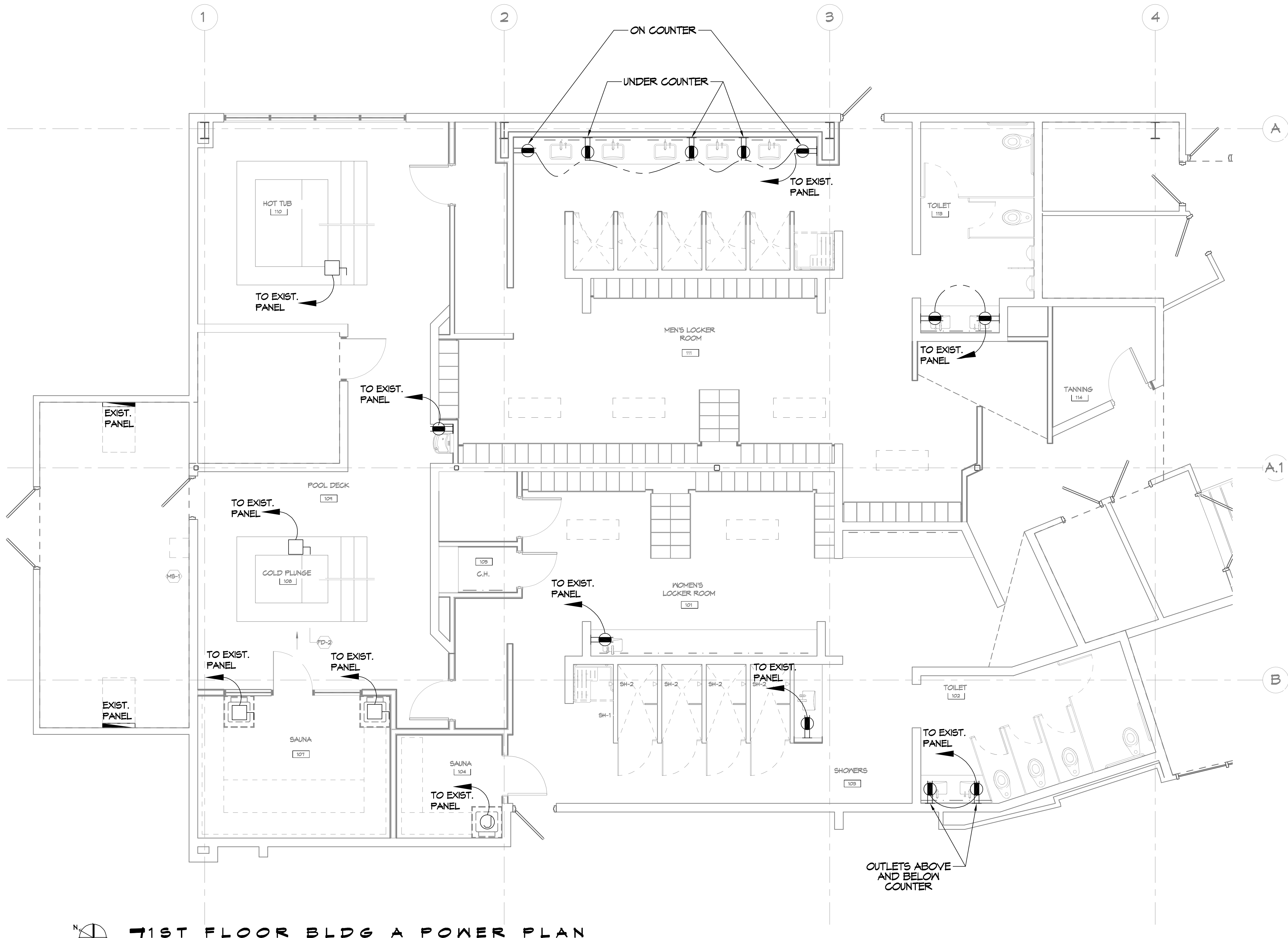

**71ST FLOOR BLDG A POWER PLAN**  
 SCALE: 1/4"=1'-0"

**GENERAL POWER NOTES**

- ALL WORK SHALL CONFORM TO THE LATEST EDITION OF THE NATIONAL ELECTRICAL CODE, THE GOVERNING JURISDICTION. OBTAIN CERTIFICATES OR APPROVAL WHERE REQUIRED. ELECTRICAL CONTRACTOR SHALL VERIFY ALL WIRE AND CONDUIT SIZES FOR MECHANICAL EQUIPMENT TO BE INSTALLED.
- ALL MATERIALS FURNISHED SHALL BE NEW AND SHALL BE U.L. LISTED.
- THE DRAWINGS INDICATE SIZE AND GENERAL LOCATION OF WORK. SCALE DIMENSIONS SHALL NOT BE USED. THE EXACT LOCATION OF ALL LIGHTING FIXTURES, RECEPTACLES AND TELEPHONE OUTLETS, ETC. SHALL BE DETERMINED BY ACTUAL CONDITIONS IN THE FIELD.
- PRIOR TO BIDDING, CONTRACTOR SHALL VISIT THE JOB SITE AND FAMILIARIZE THEMSELVES WITH THE EXISTING CONDITIONS.
- ELECTRICAL CONTRACTOR SHALL COORDINATE HIS WORK WITH OTHER TRADES AND WITH OTHER CONTRACTORS WHOSE WORK MAY AFFECT THIS INSTALLATION.
- ELECTRICAL CONTRACTOR SHALL COORDINATE INCOMING ELECTRICAL SERVICE WITH UTILITY COMPANY AND INCLUDE IN HIS BID ALL CHARGES AND FEES INCURRED IN MODIFICATIONS.
- ELECTRICAL CONTRACTOR SHALL COORDINATE THE TELEPHONE INSTALLATION WITH THE TELEPHONE COMPANY AND THE GENERAL CONTRACTOR.
- ELECTRICAL CONTRACTOR, BEFORE INSTALLING ANY OF THE WORK, SHALL SEE THAT IT DOES NOT INTERFERE WITH CLEARANCES REQUIRED FOR FINISHED COLUMNS, HUNG CEILINGS, PLASTER, PARTITIONS, WALLS, ETC. AS SHOWN IN THE ARCHITECTURAL DRAWINGS AND DETAILS. IF ANY WORK IS INSTALLED AND IT LATER DEVELOPS THAT SUCH DETAILS OR DESIGN CANNOT BE FOLLOWED, THE CONTRACTOR, AT HIS OWN EXPENSE, SHALL MAKE SUCH CHANGES IN THE WORK AS DIRECTED BY THE ARCHITECT, AS WELL AS TO PERMIT THE INSTALLATION OF THE ARCHITECTURAL WORK AS SHOWN ON THE PLANS AND DETAILS.
- PERFORM TEST REQUIRED BY THE OWNER OR THE ENGINEER IN CONNECTION WITH THE OPERATION OF THE ELECTRICAL SYSTEM IN THE BUILDING. ALL TESTS SHALL BE MADE IN ACCORDANCE WITH THE LATEST STANDARD OF THE IEEE AND THE NATIONAL ELECTRICAL CODE.
- MINIMUM CONDUCTOR SIZE SHALL BE #12, 600V INSULATION.
- MINIMUM SIZE CONDUIT SHALL BE 3/4" ELECTRICAL METALLIC TUBING (EMT) FOR INTERIOR USE, 3/4" RIGID ALUMINUM FOR EXTERIOR USE ABOVE GRADE AND 1" SCHEDULE 40 PVC, BURIED A MINIMUM OF 18" FOR NON-VEHICULAR TRAFFIC AREAS, AND 3 FT. IN VEHICULAR TRAFFIC AREAS. EMT SHALL BE USED WITH METAL STUD CONSTRUCTION AND ALL ASSEMBLY OCCUPANCIES. 6 FT LENGTH MC CABLE IS ALLOWED ABOVE DROPPED CEILING.
- INTERIOR FITTINGS SHALL BE CAST WHERE EXPOSED ON WALLS, AND EXTERIOR FITTINGS SHALL BE CAST BOXES WITH NEMA 3R COVER(S).
- CONTRACTOR SHALL INSTALL WIRING AND OTHER CIRCUIT COMPONENTS TO MATCH EQUIPMENT ACTUALLY INSTALLED.
- ALL 120V RUNS LONGER THAN 60 FEET SHALL BE #10 AWG AND 277V RUNS LONGER THAN 150 FEET SHALL BE #10 AWG UNLESS NOTED OTHERWISE.
- INSTALL GROUND FAULT RECEPTACLES AT RECEPTACLE LOCATIONS WITHIN 5' OF SINKS OR LAVATORIES, AND AT EXTERIOR LOCATIONS. EXTERIOR RECEPTACLES SHALL ALSO BE WATERPROOF. ALL RECEPTACLES IN A KITCHEN AREA SHALL HAVE GROUND FAULT PROTECTION.
- BONDING AND GROUNDING SHALL BE IN ACCORDANCE WITH NFPA 70:250-69, NFPA 70:250-23, 250-11 & 250-12.
- GROUND NEUTRAL IN ACCORDANCE WITH NFPA 70:250-230.
- FUSES SHALL BE IT CLASS K5, 250 VOLT, 200,000 AMP INTERRUPTING CAP.
- PROVIDE SERVICES OF A FIRE/SMOKE DETECTION AND ALARM COMPANY TO DESIGN AND INSTALL ALARM SYSTEM TO MEET REQUIREMENTS OF THE STATE FIRE MARSHALL AND THE FIRE DISTRICT.
- EXTERIOR LIGHTING SHALL BE SHADED OR INWARDLY DIRECTED IN SUCH A MANNER SO THAT NO DIRECT LIGHTING OR GLARE IS CAST BEYOND THE PROPERTY LINE. THE INTENSITY OF SUCH LIGHTING SHALL NOT EXCEED ONE FOOT CANDLE AS MEASURED AT THE ADJUTING PROPERTY LINE.
- ALL ELECTRICAL, MECHANICAL AND PLUMBING PENETRATING FIRE PARTITIONS SHALL BE FIRE CAULKED. (PENETRATIONS THROUGH RATED CONSTRUCTION SHALL BE SEALED WITH A MATERIAL CAPABLE OF PREVENTING THE PASSAGE OF FLAMES AND HOT GASES WHEN TESTED IN ACCORDANCE WITH ASTM-E814.)
- VERIFY ELECTRICAL CONNECTIONS PER MANUFACTURER'S RECOMMENDATIONS.
- TYPES NM AND NMC CABLES SHALL NOT BE PERMITTED TO BE EXPOSED IN DROPPED OR SUSPENDED CEILING.

**POWER LEGEND**

- GFCI DUPLEX RECEPTACLE - AS NOTED
- DISCONNECT SWITCH

**DAMMON ENGINEERING, INC.**  
 LOUISIANA & MISSISSIPPI  
 Chief Engineer: Brian Mestich, PE  
 554 Old Spanish Trail  
 Slidell, LA 70588  
 www.dammonengineering.com  
 info@dammonengineering.com  
 PH: 985.649.5832

#	DESCRIPTION	DATE



**MENS AND WOMENS LOCKER ROOM**  
**CROSSETTES CLUB**  
**CATHLETIC CLUB**  
 200 NORTH MILITARY ROAD  
 SLIDELL, LA  
 JOB No: 2927  
 DATE: 10-10-2024  
 DRAWN BY: LJP  
 CHECKED BY: BMM

SHEET TITLE:  
**1ST FLOOR BLDG A  
 POWER PLAN**

DRAWING NUMBER:  
**E101**  
 SHEET No: 14 of 17

FILE NAME: A:\\_Drawing\3024 - Cross Deck Addition\3024.dwg DATE PLOTTED: 10/10/2024 10:53:33 AM

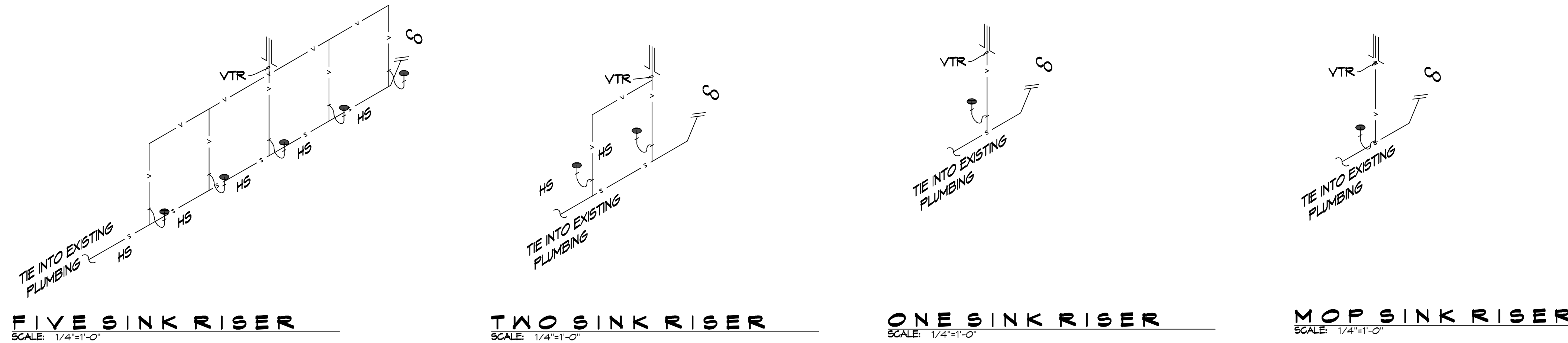

**FIVE SINK RISER**  
SCALE: 1/4"=1'-0"

**TWO SINK RISER**  
SCALE: 1/4"=1'-0"

**ONE SINK RISER**  
SCALE: 1/4"=1'-0"

**MOP SINK RISER**  
SCALE: 1/4"=1'-0"

- ### GENERAL PLUMBING NOTES
- PLUMBING LINES SHOWN ARE DRAWN DIAGRAMMATIC IN NATURE AND REPRESENT CONCEPTUAL ROUTING ONLY. CONTRACTOR IS RESPONSIBLE FOR FIELD VERIFICATION OF ALL ACTUAL CONDITIONS.
  - PROVIDE ALL LABOR, MATERIAL, TRANSPORTATION, SUPERVISION, CLEAN-UP, SERVICES, AND EQUIPMENT FOR A COMPLETE OPERATING SYSTEM. THE SYSTEM SHALL INCLUDE HOT AND COLD WATER PIPING, SEWER AND VENT PIPING, INSULATION, WATER HEATER, HANGERS, VALVES, SUPPORTS WITHOUT ANY RESTRICTIONS TO VOLUME, CUT AND PATCH AS REQUIRED TO INSTALL PIPES.
  - ALL WORK AND MATERIAL SHALL CONFORM STRICTLY TO THE LATEST LOCAL CITY, PARISH, STATE AND NATIONAL GOVERNING CODES. MUST MEET LA STATE PLUMBING CODE 2019 REQUIREMENTS.
  - CONTRACTOR IS TO FIELD VERIFY ALL EXISTING UTILITY LOCATIONS, ELEVATIONS AND SIZES PRIOR TO COMMENCING ANY WORK. CONTRACTOR SHALL PAY NECESSARY FEES FOR THE UTILITIES CONNECTIONS.
  - CONTRACTOR IS RESPONSIBLE TO VERIFY THE EXISTING INVERTS AND SET NEW INVERTS OF SEWERAGE AND DRAINAGE PIPES.
  - SEWERAGE LINES 3-INCH AND SMALLER SHALL BE SLOPED 1/4" PER FOOT AND LINES 4-INCH AND LARGER SHALL BE 1/8" PER FOOT.
  - TEST ALL PIPING AT REQUIRED PRESSURE.
  - ALL PLUMBING SHALL BE CLOSELY COORDINATED WITH STRUCTURAL, MECHANICAL SYSTEM AND ELECTRICAL SYSTEMS TO INSURE NO TRADES WILL CONFLICT WITH EACH OTHER.
  - DO NOT SCALE DRAWINGS. SEE ARCHITECTURAL DRAWINGS FOR EXACT LOCATIONS OF DOORS, WINDOWS, WALLS, FIXTURES, ETC.
  - ALL WATER MAINS AND PIPING NOT SHOWN FOR CLARITY, ALL LOCATIONS FIELD VERIFIED.
  - DOMESTIC HOT AND COLD WATER PIPING AND FITTINGS UNDER SLAB SHALL BE ASTM B88 COPPER WATER TUBE, TYPE K, SOFT ANNEALED. NO JOINTS SHALL BE ALLOWED UNDER THE SLAB.
  - DOMESTIC WATER PIPING AND FITTINGS ABOVE THE SLAB SHALL BE ASTM B88 COPPER WATER TUBE, TYPE L, HARD DRAWN WITH COPPER PRESSURE TYPE FITTINGS, ANSI B16.22. THE JOINTS SHALL BE SOLDERED TYPE USING ASTM B32, ALLOY GRADE #5A (#5-S) SOLDER.
  - SOIL, WASTE, VENT PIPING AND FITTINGS ABOVE THE SLAB SHALL BE SERVICE WEIGHT CAST IRON PIPE WITH BELL AND SPIGOT ENDS AND ONE PIECE NEOPRENE INSERT TYPE GASKET. USE PVC SCHEDULE 40 OR ABS DRY PIPES AND FITTINGS WHERE PERMITTED BY CODE.
  - ALL WATER PIPING AND FITTINGS ABOVE THE FLOOR SHALL BE INSULATED WITH 1/2" THICK FIBERGLASS INSULATION AND JACKET.
  - ALL ELECTRICAL, MECHANICAL AND PLUMBING ELEMENTS PENETRATING FIRE PARTITIONS SHALL BE FIRE CAULKED. (PENETRATIONS THROUGH RATED CONSTRUCTION SHALL BE SEALED WITH A MATERIAL CAPABLE OF PREVENTING THE PASSAGE OF FLAMES AND HOT GASES WHEN TESTED IN ACCORDANCE WITH ASTM-E814.)
  - SEE ROOF PLAN FOR PLUMBING ROOF PENETRATIONS. ROUTE VENT PIPES IN ATTIC AS NECESSARY.
  - ALL VENTS THROUGH ROOF (VTR) SHALL BE LOCATED A MINIMUM OF 10'-0" FROM ANY MECHANICAL OR NATURAL AIR INTAKE.

### PLUMBING ABBREVIATIONS

HS	HAND SINK	MS	MOP SINK
LAV	LAVATORY	WH	WATER HEATER (PLACED IN ATTIC)
WC	WATER CLOSET		

### LEGEND

#	DESCRIPTION	DESCRIPTION
—s—	SEWER LINE	
—v—	VENT PIPE	
—E—	ELBOW UP	
FD-C	FLOOR DRAIN	
—CO	CLEAN OUT	

# DAMMON ENGINEERING, INC.

LOUISIANA & MISSISSIPPI

Chief Engineer: Brian Mistic, PE  
 554 Old Spanish Trail  
 Slidell, LA 70568  
 www.dammonengineering.com  
 info@dammonengineering.com  
 PH: 985.649.5832

REVISIONS	DATE

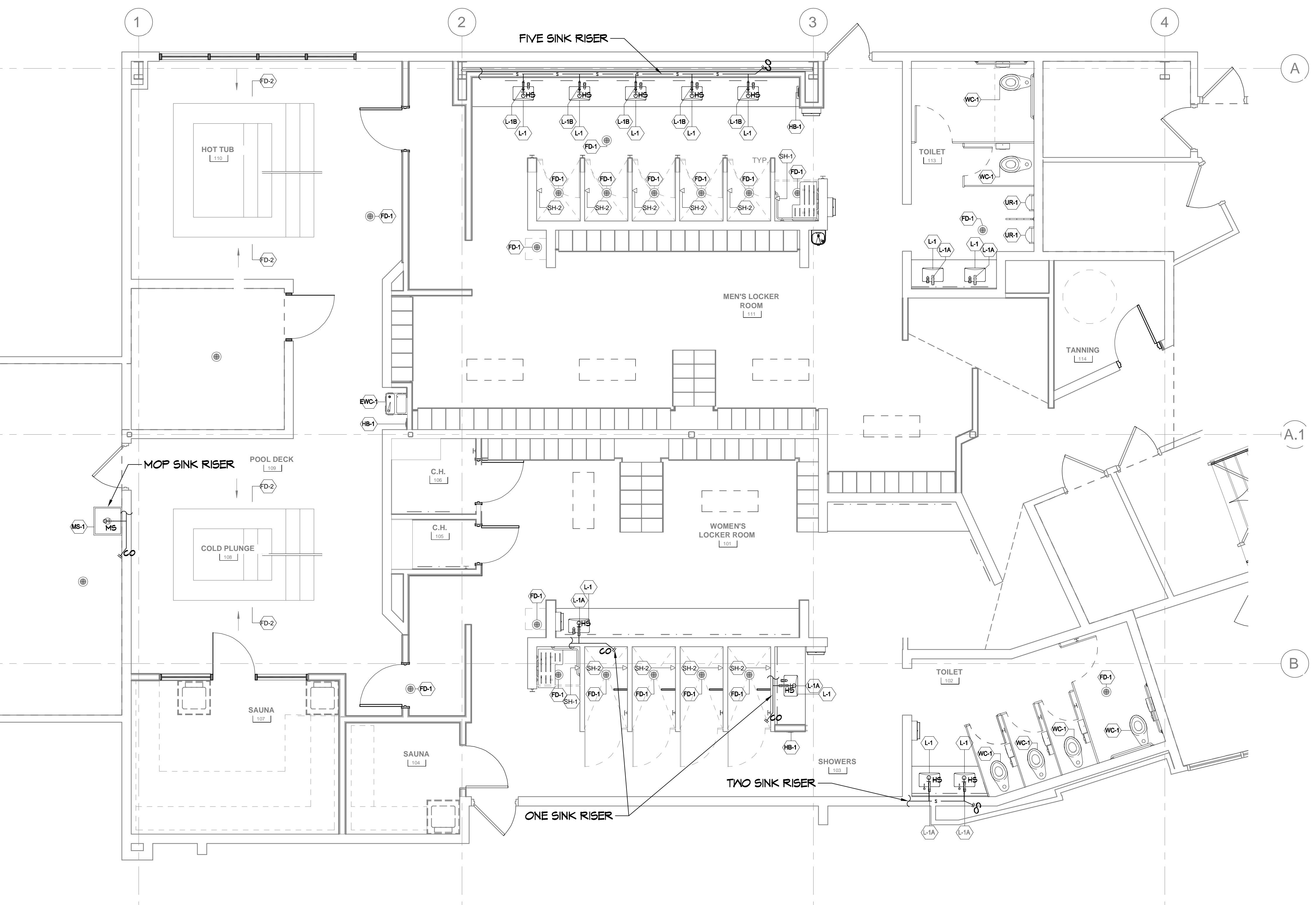

**1st FLOOR BLDG A PLUMBING PLAN**  
SCALE: 1/4"=1'-0"

MENS AND WOMENS LOCKER ROOM

## CROSSETTES CLUB

200 NORTH MILITARY ROAD  
 SLIDELL, LA  
 JOB No: 2527 DATE: 10-10-2024  
 DRAWN BY: CKD CHECKED BY: BAK

SHEET TITLE:  
1st FLOOR BLDG A  
PLUMBING PLAN

DRAWING NUMBER:  
**P101**

## PLUMBING FIXTURE SCHEDULE

MARK	DESCRIPTION	MANUFACTURER	MODEL NO.	REMARKS
MS-1	MOP SINK	FIAT PRODUCTS	MSBIDT2424	FAUCET: FIAT PRODUCTS, 830AA000
FD-1	EXISTING FLOOR DRAIN TO REMAIN	-	-	KEEP THE BODY AND REPLACE WITH NEW GRATE: ZURN Z4135
FD-2	LINEAR FLOOR DRAIN	-	-	DRAIN TO BE SPECIFIED BY AQUATICS ENGINEER
WC-1	FLOOR MOUNTED TOILET	AMERICAN STANDARD	MADERA FLOWISE 16-1/2" HEIGHT ELONGATED FLUSHOMETER TOILET	FLUSHOMETER: AMERICAN STANDARD 606B.161 ELECTRONIC SENSOR OPERATED TOILET FLUSH VALVE
L-1	UNDERMOUNT SINK	AMERICAN STANDARD	0614.000 STUDIO UNDER COUNTER SINK	-
L-1A	FAUCET	BRADLEY	553-3100 VERGE FAUCET ZEN SERIES	FINISH: BRUSHED NICKEL
L-1B	MANUAL FAUCET	SYMMONS	5LS3612PP DURO SINGLE HANDLE LAVATORY FAUCET	FINISH: SATIN NICKEL
ENC-1	ADA WATER COOLER	ELKAY	LVRCSNK EZH2O WALL HUNG, BOTTLE FILLING STATION	-
SH-1	ADA SHOWER	SYMMONS	9503-H521-V-CYL-B-TRM	SHOWER HEAD & TRIM, FINISH: SATIN NICKEL
SH-2	SHOWER	SYMMONS	9541BTRM	SHOWER HEAD & TRIM, 1.75 GPM, FINISH: SATIN NICKEL
UR-1	URINAL	AMERICAN STANDARD	PRINTBOOK URINAL 6002.001	FLUSHOMETER: AMERICAN STANDARD 606B.101 ELECTRONIC SENSOR OPERATED URINAL FLUSH VALVE
HB-1	HOSE BIBB	WOODFORD	B24	EXTERIOR FINISH: ANODIZED ALUMINUM

## TOILET ACCESSORY SCHEDULE

NOTE: GENERAL CONTRACTOR TO CONFIRM ALL WALL THICKNESS CAN ACCOMMODATE RECESSED ITEMS AND PROVIDE BLOCKING FOR ALL

MARK	DESCRIPTION	MANUFACTURER	MODEL NO.	REMARKS
TA1	TOILET PAPER DISPENSER	BOBRICK	B-9840 FINO COLLECTION	SURFACE-MOUNTED
TA2	SANITARY NAPKIN DISPOSAL	BOBRICK	B-95191 TRIMLINE SERIES COLLECTION	SURFACE-MOUNTED
TA3A	PAPER TOWEL DISPENSER	TORK	469002	SURFACE-MOUNTED
TA3B	TRASH WALL MOUNTED SYSTEM	BOBRICK	B-95691 TRIMLINE SERIES COLLECTION	SURFACE-MOUNTED
TA4	TOILET PARTITION	BOBRICK	DESIGNER SERIES HPL 2041 SEE REMARKS FOR FINISH	CONTRACTOR PURCHASED AND INSTALLED. FINISH: (PL-3)
TA5	URINAL SCREEN	BOBRICK	DESIGNER SERIES HPL 2041 SEE REMARKS FOR FINISH	CONTRACTOR PURCHASED AND INSTALLED. FINISH: (PL-3)
TA6A	GRAB BAR	BOBRICK	B-4806-36 FINO COLLECTION, SATIN FINISH	-
TA6B	GRAB BAR	BOBRICK	B-4806-42 FINO COLLECTION, SATIN FINISH	-
TA7	SHOWER GRAB BAR	BOBRICK	B-5806 SATIN FINISH	-
TA8	SHOWER SEAT	TEAKWORKS4U	TBF-300225WL	-
TA9A	CURTAIN ROD	BOBRICK	B-201 HEAVY DUTY SHOWER CURTAIN ROD	-
TA9B	SHOWER CURTAIN	BOBRICK	204-2 VINYL SHOWER CURTAINS	-
TA10	DOUBLE COAT HOOK	BOBRICK	B-16121 STAINLESS STEEL SATIN FINISH	-
TA11A	BACKLIT MIRROR	MIRROR AND MARBLE	MAM42844 LED MIRROR SIDE LIGHTED 28X44	-
TA11B	BACKLIT MIRROR	MIRROR AND MARBLE	MAM43248 LED MIRROR SIDE LIGHTED 32X48	-
TA11C	BACKLIT MIRROR	MIRROR AND MARBLE	MAM46040 LED MIRROR SIDE LIGHTED 60X40	-
TA11D	BACKLIT MIRROR	MIRROR AND MARBLE	MAM33660 LED MIRROR FRONT LIGHTED 36X60	-
TA12	COUNTERTOP MOUNTED SOAP DISPENSER	BRADLEY	6-3100 VERGE ZEN SERIES HARDWIRED, BRUSHED NICKEL FINISH	MULTI-FEED SYSTEM AT MULTIPLE SINK LOCATION; SINGLE FEED AT SINGLE SINK LOCATION.



www.dammonengineering.com  
info@dammonengineering.com  
PH: 985.649.5832  
Chief Engineer: Brian Mistich, PE  
554 Old Spanish Trail  
Slidell, LA 70458

#	DESCRIPTION	DATE

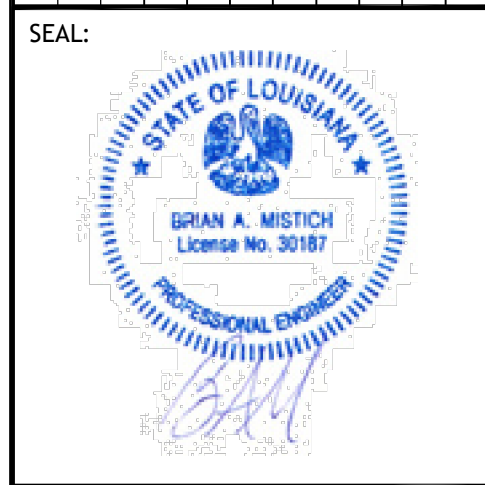

**MENS AND WOMENS LOCKER ROOM**

**CROSSETTES**

**ATHLETIC CLUB**

200 NORTH MILITARY ROAD  
SLIDELL, LA

JOB No: 2927 DATE: 10-10-2024  
DRAWN BY: LJP CHECKED BY: BAJ

SHEET TITLE:  
**PLUMBING AND TOILET SCHEDULE**

DRAWING NUMBER:  
**P102**

SHEET No: 17 of 17