

FILE NAME: \\V:\Common\Projects\14-1 Villages of Eden Oak\14-1 Villages of Eden Oak - Foundation\14-1 Villages of Eden Oak - Foundation.dwg PLOT DATE: 06/29/2024 11:14 AM

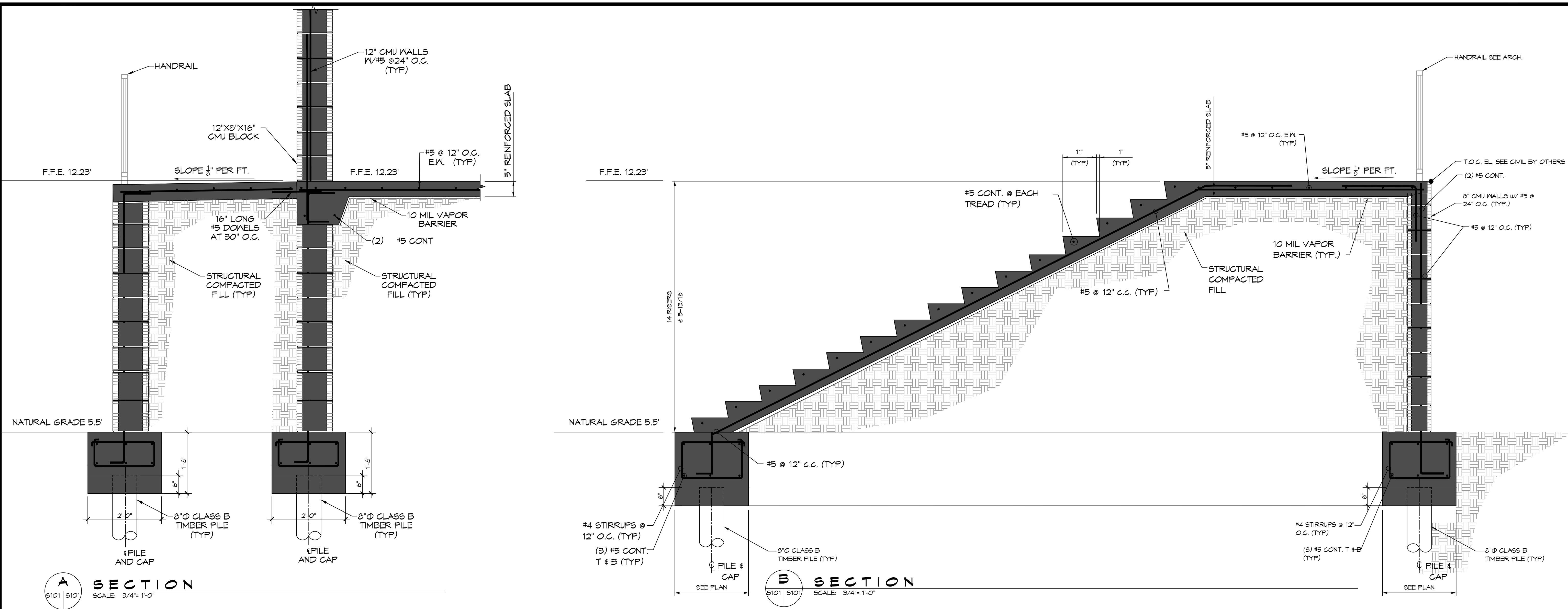

THIS PARTIAL PILING PLAN REPLACES SHEET S1.0A & S1.1A REAR OF BLDG ONLY

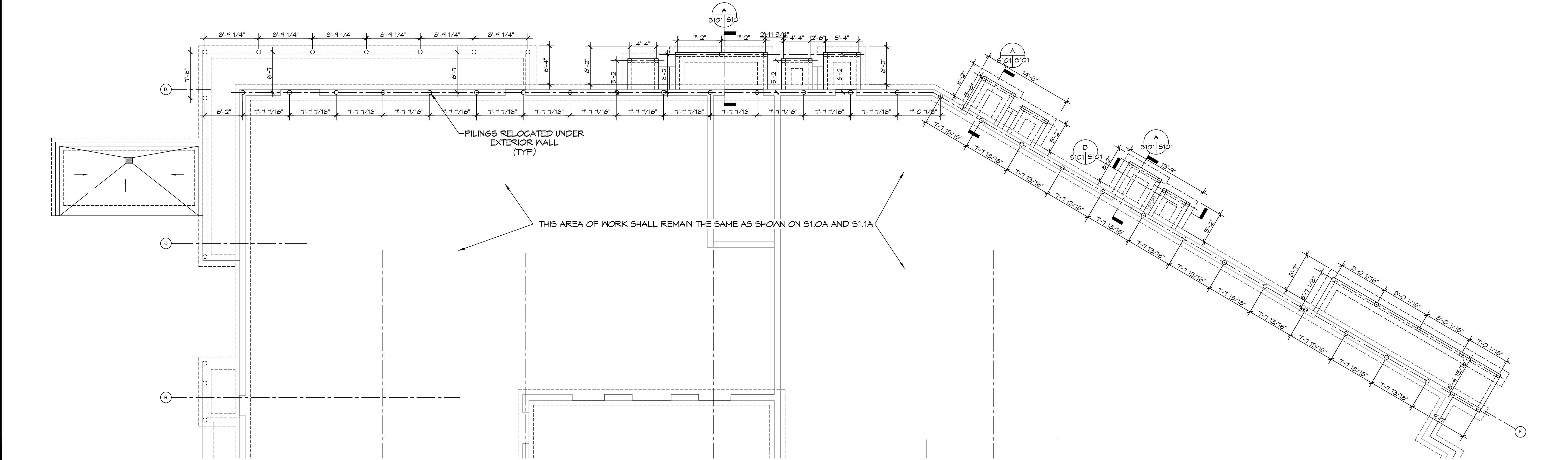

1 PARTIAL PILING PLAN
SCALE: 1/8" = 1'-0"

DAMMON
 ENGINEERING, INC.
 LOUISIANA & MISSISSIPPI

www.dammonengineering.com
 info@dammonengineering.com
 Chief Engineer: Brian Mistich, PE
 554 Old Spanish Trail
 Slidell, LA 70468
 PH: 985.649.3532

#	DESCRIPTION	DATE

SEAL:

BUILDING (A) SHELL
VILLAGE OF EDEN OAK

PARCEL 14-1
 SLIDELL, LA 70468
 JOB No: 2026 DATE: 01-20-2026
 DRAWN BY: BAW CHECKED BY: C&D

SHEET TITLE:
 PARTIAL PILING PLAN FOR
 REAR FOOTING AND STAIR
 LANDINGS ONLY.

DRAWING NUMBER:
S101

SHEET No: 1 of 1