

**GENERAL NOTES**

THE LOCATIONS OF UNDERGROUND UTILITIES AS SHOWN HEREON ARE BASED ON ABOVEGROUND STRUCTURES AND RECORD DRAWINGS PROVIDED THE SURVEYOR. LOCATIONS OF UNDERGROUND UTILITIES OR STRUCTURES MAY VARY FROM LOCATIONS SHOWN HEREON. ADDITIONAL BURIED UTILITIES OR STRUCTURES MAY BE ENCOUNTERED. NO EXCAVATIONS WERE MADE DURING THE PROGRESS OF THIS SURVEY TO LOCATE BURIED UTILITIES OR STRUCTURES.

I HAVE CONSULTED THE FLOOD INSURANCE RATE MAPS AND FOUND THIS PROPERTY IS IN A SPECIAL FLOOD HAZARD AREA. F.I.R.M. COMMUNITY MAP NO. 220204 0010 C, DATED: 04/21/1999 FLOOD ZONE: AE; BASE FLOOD ELEVATION: 9.0'

**NOTES:**

- 1.) THE PROPERTY IS IN FLOOD ZONE AE & VE WITH A BFE OF 12' & 13' PER PRELIMINARY FLOOD MAP 22103C0490F DATED 4/30/08 (NOT YET ADOPTED BY ST. TAMMANY PARISH).
- 2.) BEARINGS AND COORDINATES REFER TO THE LOUISIANA STATE PLANE COORDINATE SYSTEM (LOUISIANA SOUTH 1702) BASED ON NAD83 WITH GPS RTN ACCESSED ON 2/2/2023.
- 3.) BASIS OF ELEVATIONS: ELEVATIONS SHOWN ARE BASED ON THE NORTH AMERICAN VERTICAL DATUM OF 1988 - NAVD 1988 USING GPS RTN SYSTEM WITH GEOID 12B ACCESSED ON 2/2/2023.

TBM = TOP OF 1" SMOOTH ROD FOUND - ELEVATION = 2.12'

**REFERENCE SURVEYS:**

- 1.) A SURVEY BY THIS FIRM DATED 2/6/70, REVISED 2/18/70, SURVEY NO. 6525.
- 2.) STATE PROJECT NO. 852-21-0038, SHEET 1, BY ROBERT W. OVERALL, DATED 12/07/10.
- 3.) A SURVEY BY H.G. FRITCHE DATED 3/12/56.
- 4.) A SURVEY BY THIS FIRM DATED 6/11/96, SURVEY NO. 961186.
- 5.) A SURVEY BY IVAN BORGEN DATED 9/19/84, SURVEY NO. 40753.

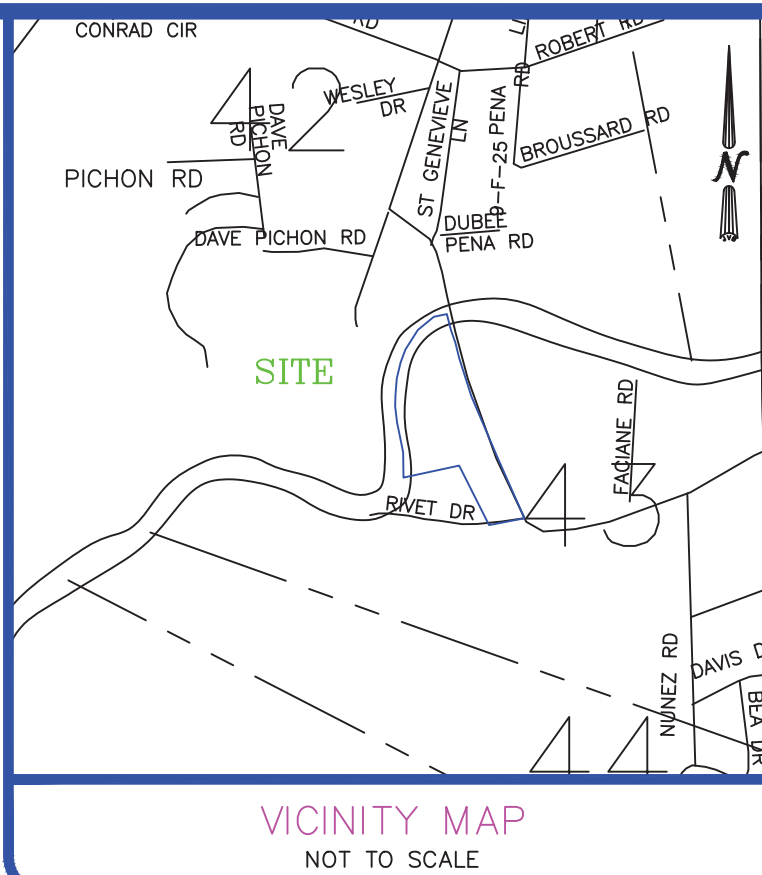

SURVEYED BY:  
S. BRETT FITZGERALD  
LA. REG. NO. 5018

**J.V. Burkes & Associates, Inc.**  
SURVEYING ENGINEERING ENVIRONMENTAL

1805 Shortcut Highway  
Slidell, Louisiana 70558  
E-mail: jburkes@jburkes.com  
Phone: 885-649-0075 Fax: 885-649-0154

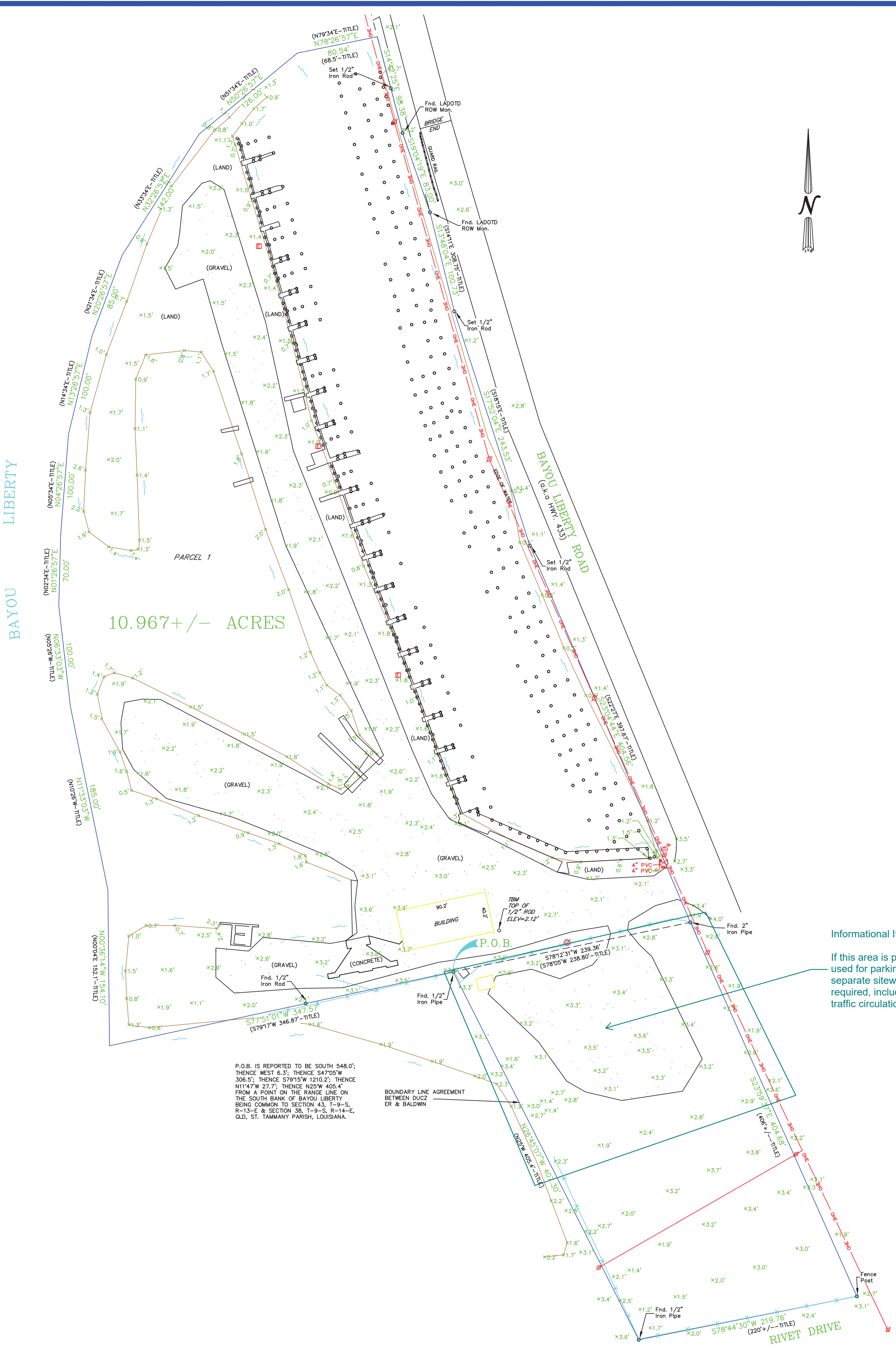

10.967 +/- ACRES

**LEGEND**

	SEWER MANHOLE, SEWER LINE
	WATER MANHOLE, WATER LINE
	GAS MANHOLE, GAS LINE
	TELE. MANHOLE, TELE. LINE
	DRAIN MANHOLE, DRAIN LINE
	DRAIN INLET, DRAIN LINE
	POWER POLE / OVERHEAD LINES
	ELEC. TOWER / OVERHEAD LINES
	CATCH BASIN
	LIGHT STANDARD
	TRAFFIC LIGHT
	TELE., ELEC., CATV PEDESTAL
	GAS, WATER, ELECTRIC METER
	SEWER, DRAIN CLEANOUT
	FIRE HYDRANT
	GUY WIRE ANCHOR
	SIGN
	PYLON
	MAILBOX
	TREE
	SHRUB
	FENCE

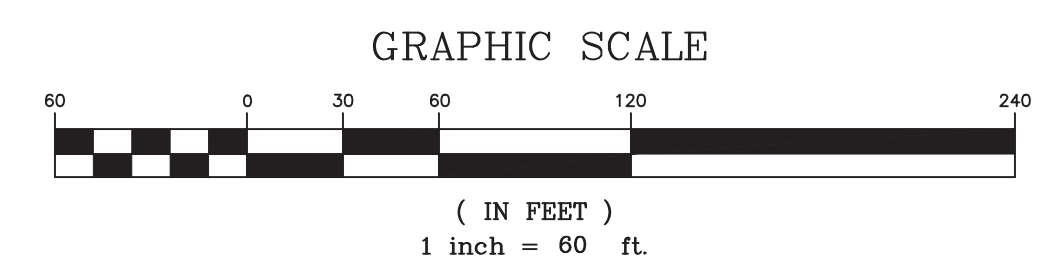

Informational Item:  
If this area is proposed to be used for parking or storage, a separate sitework permit will be required, including proposed traffic circulation on site.

APPENDIX C: Utility Map (20230608) 20230608 101.dwg

NO.	DESCRIPTION	DATE	BY	CHKD

A SURVEY OF 10.967 +/- ACRES a.k.a. BAYOU LIBERTY MARINA LOCATED IN SECTION 43, T-9-S, R-13-E, GREENSBURG LAND DISTRICT, ST. TAMMANY PARISH, LOUISIANA

DECLARATION IS MADE TO ORIGINAL PURCHASERS OF THE SURVEY. IT IS NOT TRANSFERABLE TO ADDITIONAL INSTITUTIONS OR SUBSEQUENT OWNERS. SURVEY IS VALID ONLY IF PRINT HAS ORIGINAL SEAL OF SURVEYOR.

TEKSNAP CORPORATION

SCALE: 1" = 60'

DATE: 3/7/23

DRAWN BY: VLL CHECKED BY: SBF

DWG. NO. 20220689

SHEET 1 OF 1

**CERTIFICATION**

I CERTIFY THAT THIS PLAT DOES REPRESENT AN ACTUAL GROUND SURVEY AND THAT TO THE BEST OF MY KNOWLEDGE NO ENCROACHMENTS EXIST EITHER WAY ACROSS ANY OF THE PROPERTY LINES, EXCEPT AS SHOWN. ENCUMBRANCES SHOWN HEREON ARE NOT NECESSARILY EXCLUSIVE. ENCUMBRANCES OF RECORD AS SHOWN ON TITLE OPINION OR TITLE POLICY WILL BE ADDED HERETO UPON REQUEST, AS SURVEYOR HAS NOT PERFORMED ANY TITLE SEARCH OR ABSTRACT.

PROPERTY IS SURVEYED IN ACCORDANCE WITH THE LOUISIANA "STANDARDS OF PRACTICE FOR PROPERTY BOUNDARY SURVEYS" FOR A CLASS C SURVEY. BEARINGS ARE BASED ON RECORD BEARINGS UNLESS NOTED OTHERWISE.