

FILE NAME: A:\Projects\2023\2023-07-16-2023\2023-07-16-2023\2023-07-16-2023.dwg  
 PLOT DATE: 07-16-2023  
 PLOT TIME: 10:00:00 AM  
 PLOT BY: JAMIE GOMEZ

**DESIGN CRITERIA**

THE CONSTRUCTION FOR SAID RESIDENCE, WHERE WIND SPEED IS 140 MILES PER HOUR AND V<sub>84</sub> WIND SPEED IS 130 MPH, WIND EXPOSURE ZONE C, IS DESIGNED IN ACCORDANCE WITH AMERICAN FOREST AND PAPER ASSOCIATION (AF&PA) WOOD FRAME CONSTRUCTION MANUAL FOR ONE AND TWO FAMILY DWELLINGS (WFCM) 2001 EDITION AS WELL AS THE INTERNATIONAL RESIDENTIAL CODE (IRC) 2021 EDITION. STRUCTURE SHALL BE BUILT TO THE 2021 INTERNATIONAL ENERGY CONSERVATION CODE (IECC) AND STATE AMENDMENTS ADOPTED JULY 1, 2023.

**DAMMON**  
**ENGINEERING, INC.**  
 LOUISIANA & MISSISSIPPI  
 Chief Engineer: Brian Misch, PE  
 554 Old Spanish Trail  
 Slidell, LA 70458  
 www.dammonengineering.com  
 info@dammonengineering.com  
 PH: 985-649-5832

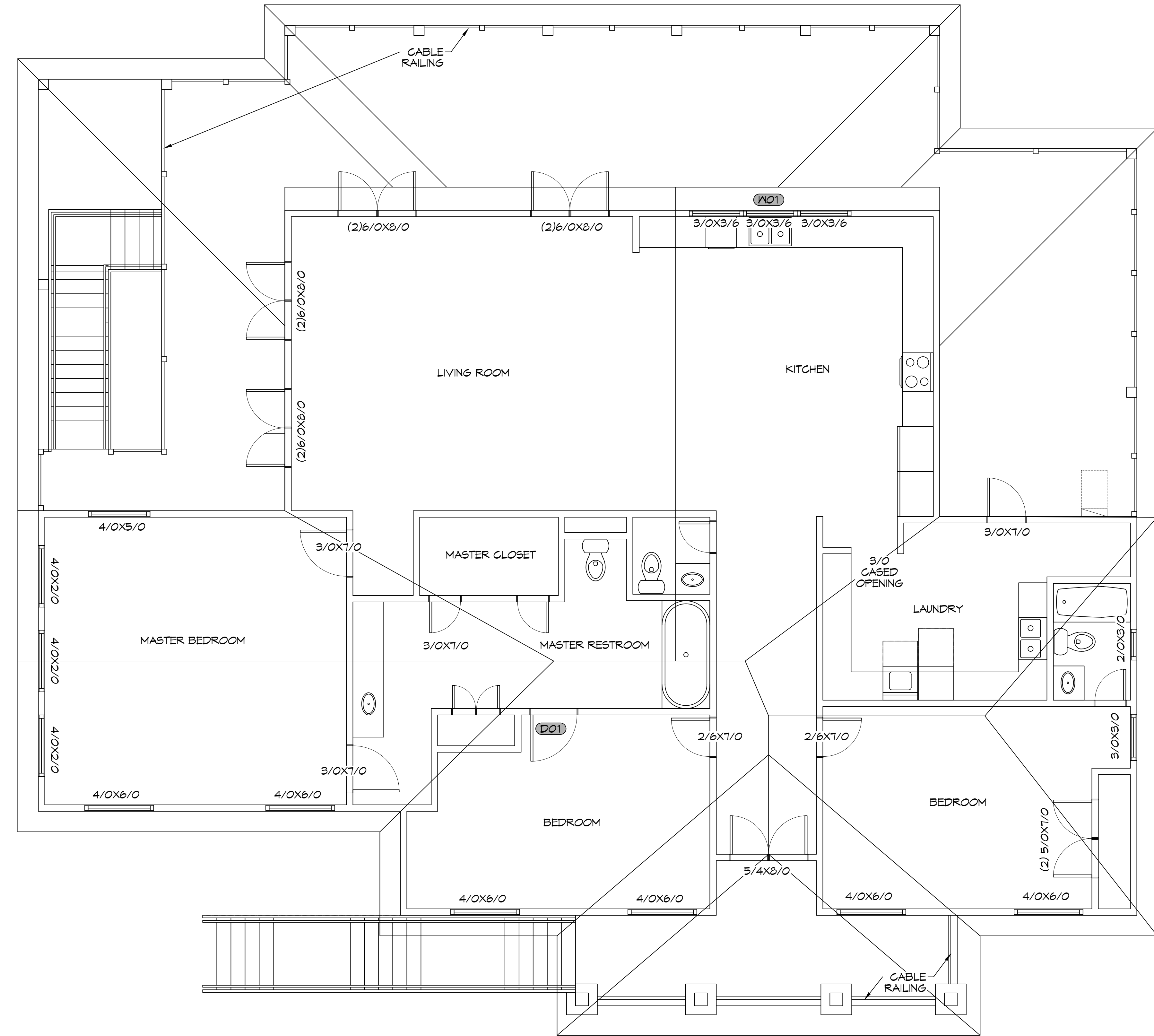

**2 FLOOR PLAN**  
SCALE: 1/4" = 1'-0"

#	DESCRIPTION	DATE

SEAL:

**HOUSE PLAN**  
**JAMIE GOMEZ**  
 2108 10TH STREET  
 SLIDELL, LOUISIANA 70458  
 JOB No:   
 DRAWN BY:   
 DATE: 07-16-2023  
 CHECKED BY:   
 BAW

SHEET TITLE:  
FLOOR PLAN

DRAWING NUMBER:  
**A101**  
SHEET No: 2 of 4