

SECTION
SCALE 1/4" = 1'-0"

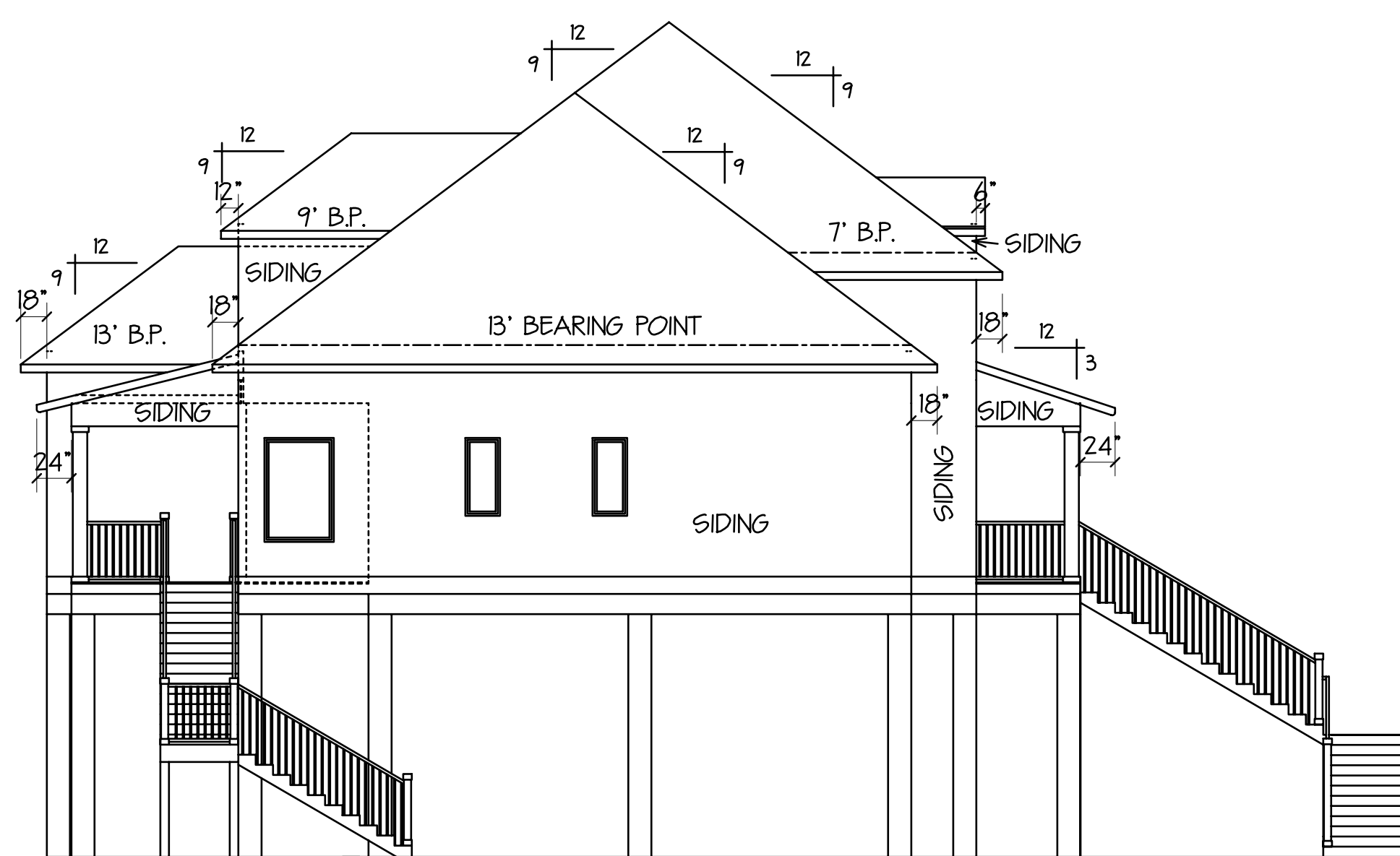

LEFT SIDE ELEVATION
SCALE - 1/8" = 1'-0"

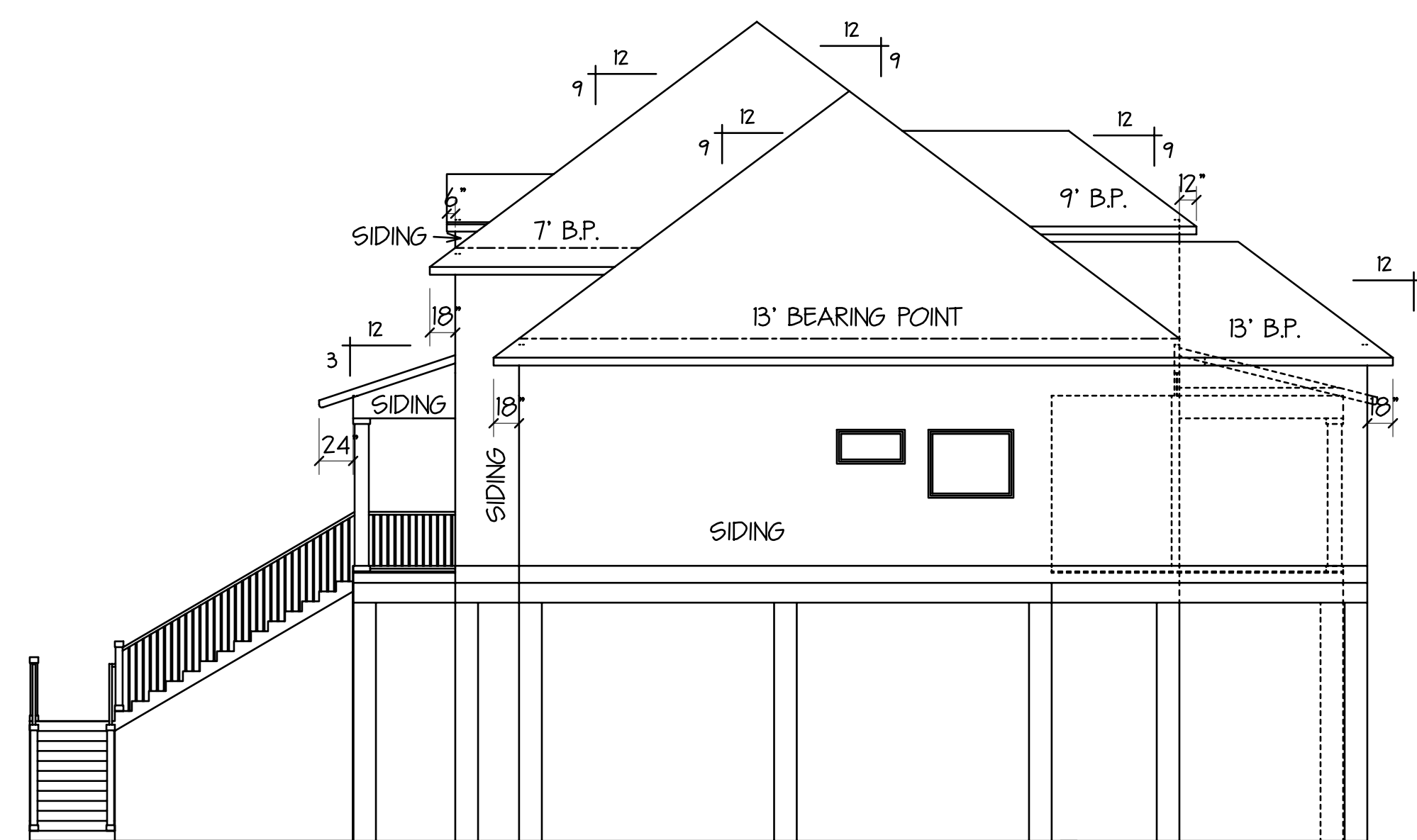

RIGHT SIDE ELEVATION
SCALE - 1/8" = 1'-0"

Although every effort has been made in preparing these plans, the contractor must check all details for accuracy or errors and be responsible for same. Purchaser assumes the risk of any errors, omissions or mistakes during construction due to the fact that DesignTech does not perform field supervision nor select building materials, subcontractors and/or products/equipment. All notes, specifications and other information on the plans are included as instructed by and/or with the approval of Purchaser and without warranty of any kind whatsoever. PLANS HAVE BEEN PREPARED FOR USE BY KNOWLEDGEABLE AND EXPERIENCED LICENSED CONTRACTORS. This drawing contains valuable, confidential, proprietary, trade secret information of DesignTech Residential Planners, Inc. No reproduction or other use of the drawing or any of its contents is permitted without consent of DesignTech Residential Planners, Inc.

ADDITIONAL ELEVATIONS			
PLANS FOR: JAY & WENDY BADEAUX 218 MARLIN DRIVE, RIGOLETS ESTATES S/D ST. TAMMANY PARISH, LA			
HOUSE PLANS by DesignTech OF LOUISIANA, LLC St. Tammany Parish, LA. SLIDELL 985-847-0600			DATE 5-23-25
CODE	LIVING	AREA U. B.	INDEX
C4	2887	344	1339
DESIGNED BY	FINISHED BY	CHECKED BY	SHEET SIZE
DMH	JMC	~	24" X 36"
Copyright © 2025 an unpublished work by DesignTech of LA, LLC ALL RIGHTS RESERVED.			A-4
EMAIL: houseplans@designtechusa.com			