

IRC 2021  
 WFCM  
 ECC 2021  
 NEC 2020  
 140 MPH WIND SPEED  
 EXPOSURE: B  
 DESIGN MEETS THE PRESCRIPTIVE  
 ENERGY CODE REQUIREMENTS  
 CLIMATE ZONE: 2  
 MANUAL J CALCULATIONS BY OTHERS

RESIDENCE IS NOT LOCATED IN A  
 WINDBORNE DEBRIS PROTECTION REGION

**THERMAL COMPONENT CRITERIA  
 (U-FACTOR AND R-VALUE)  
 (MAX. SHGC - 0.25 FOR GLAZING)**

MAXIMUM GLAZING PENETRATION U-FACTOR	MIN. INSULATION R-VALUE		
	CLGS.	WALLS	FLOORS
0.40	R-38	R-13	R-5

R-8 DUCT INSULATION  
 ATTIC ACCESS INSULATED  
 INSULATE HOT & COLD WATERLINE IN UNCONDITIONED ATTIC AND CRAWSPACES.  
 FURR OUT 2x RAFTERS AS REQUIRED FOR BATT INSULATION AT CATHEDRAL CEILINGS OR USE SPRAYED FOAM INSULATION IF ACCEPTABLE.

- NOTES**
- CONTRACTOR SHALL SELECT WINDOW & DOOR PRODUCTS MEETING THE ENERGY EFFICIENCY REQUIREMENTS OF THE BUILDING CODE (BASED ON IRC 2021 CLIMATE ZONE 2 - U-FACTOR-0.40 MAX. SHGC-0.25 MAX.)
  - CONTRACTOR SHALL SELECT WINDOW & DOOR PRODUCTS MEETING WIND DESIGN PRESSURE REQUIREMENTS OF R68.3 (GARAGE DOOR SHALL BE RATED TO MEET WIND LIMITATIONS AS PER R 3012D)
  - PER R3011 DOORS BETWEEN GARAGE & RESIDENCE SHALL BE 20-MINUTE FIRE RATED DOORS (INCLUDING ATTIC STAIRS). ALSO PER R3025.1 SELF CLOSING.
  - SAFETY GLAZING (TEMPERED GLASS) IS REQUIRED AT LOCATIONS IDENTIFIED IN R508.4 EX. GLAZING WITHIN 24" OF DOORS & OVER TUBS)
  - PER R309.2 GARAGE SHALL BE SEPARATED FROM RESIDENCE BY NOT LESS THAN 1/2" GYPSUM BOARD APPLIED TO THE GARAGE SIDE OF WALLS AND CEILING. GARAGES BENEATH HABITABLE ROOMS ABOVE SHALL BE SEPARATE BY NOT LESS THAN 5/8" TYPE X GYPSUM BOARD OR EQUIVALENT.
  - RAIL INDICATES GUARD RAIL AT PORCHES & GUARDRAIL WITH HANDRAIL AT STAIRS
  - OPENING IN THE RESIDENCE SHALL BE PROTECTED BY 20 MIN. RATED DOORS.
  - IF REQUIRED ATTIC ACCESS (IRC-R807) IS LOCATED IN THE GARAGE, THE REQUIRED 1/2" GYPSUM WILL BE APPLIED TO CEILING AND DROP DOWN STAIR MUST BE 20 MIN. RATED.
- PROTECTION OF APPLIANCE IN GARAGE IS REQUIRED.

**WINDOW SCHEDULE**

MARK	DESCRIPTION	HDR
AA	3060 VINYL S.H.	8'-0"
BB	5040 VINYL FIXED FROSTED GLASS	8'-0"
CC	3060 VINYL FIXED GLASS	8'-0"
DD	2640 VINYL FIXED GLASS	8'-0"

**DOOR SCHEDULE**

MARK	WIDTH	HEIGHT	THICK	DESCRIPTION
1	3'-0"	8'-0"	1 3/4"	1 LT. FRENCH EXTERIOR
2	3'-0"	8'-0"	1 3/8"	RAISED PANEL INTERIOR
3	2'-8"	8'-0"	1 3/8"	RAISED PANEL INTERIOR
4	2'-4"	8'-0"	1 3/8"	RAISED PANEL INTERIOR
5	3'-0"	8'-0"	1 3/8"	RAISED PANEL POCKET
6	8'-0"	8'-0"	1 3/8"	FR.4080 METAL/GLASS POCKET
7	9'-0"	8'-0"	--	3080 METAL/GLASS W/ 2-3080 WINDOW UNIT
8	3'-0"	8'-0"	1 3/8"	SCREEN DOOR
9	3'-0"	8'-0"	1 3/4"	1 LT. / 2 PANEL EXTERIOR
10	9'-0"	8'-0"	--	OH GARAGE 140 MPH RATED
11	3'-0"	8'-0"	--	RAISED PANEL EXTERIOR

**GROUND LEVEL FLOOR PLAN**

PLANS FOR:  
 ANTHONY & AMELIE PIZZA  
 34355 HWY 433  
 ST. TAMMANY PARISH, LA

HOUSE PLANS by  
**DesignTech**  
 OF LOUISIANA, LLC  
 St. Tammany Parish, LA.  
 SLIDELL 985-847-0600

DATE  
 7-9-25

CODE	LIVING	AREA U. B.	INDEX
A4	2387	3168	13214
DESIGNED BY	FINISHED BY	CHECKED BY	SHEET SIZE
DMH	JMC	DMH	24" X 36"

Copyright © 2025 an unpublished work by DesignTech of LA, LLC  
 ALL RIGHTS RESERVED.  
 EMAIL: houseplans@designtechusa.com

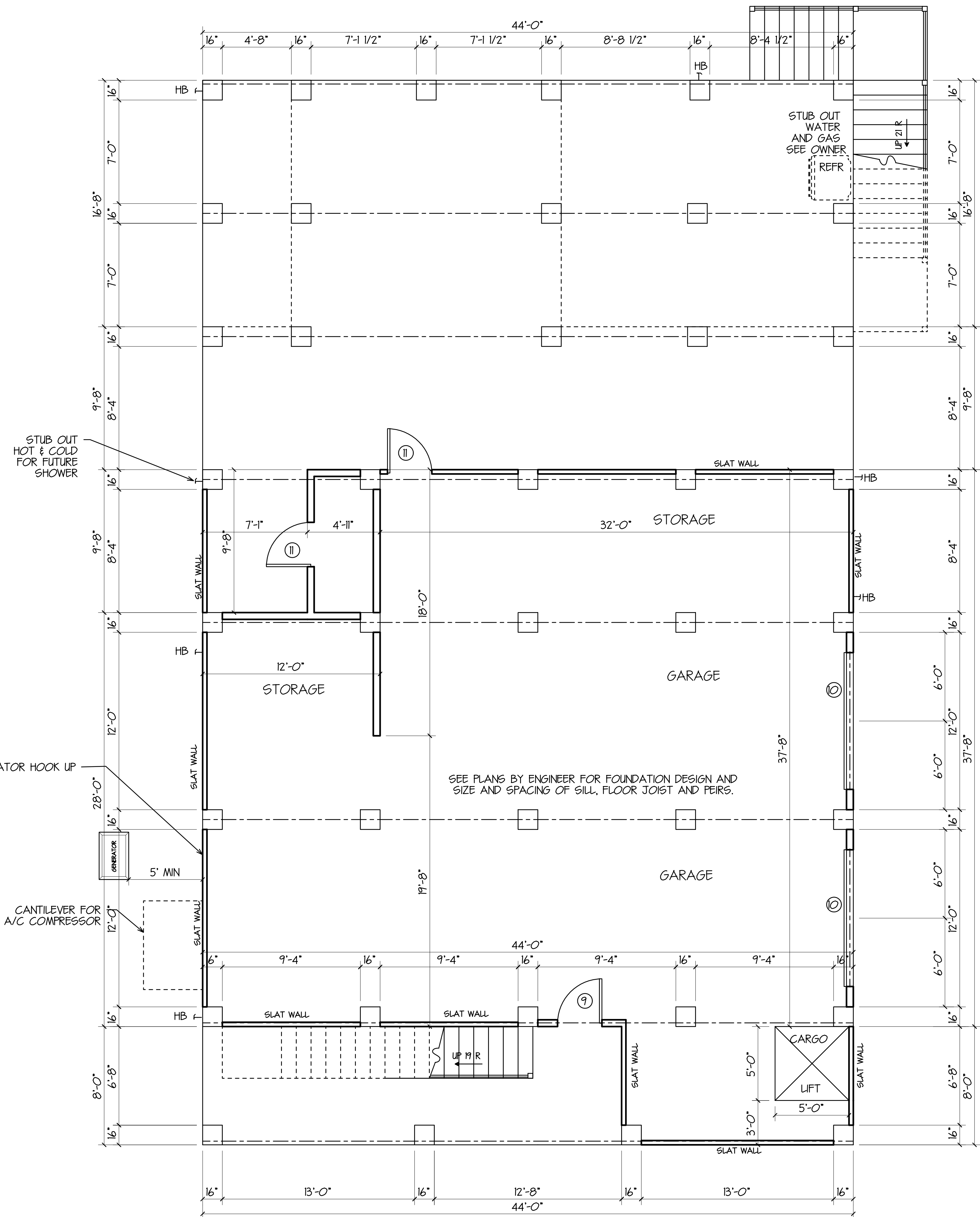

**GROUND LEVEL FLOOR PLAN**  
 SCALE 1/4" = 1'-0"

Although every effort has been made in preparing these plans, the contractor must check all details for accuracy or errors and be responsible for same. Purchaser assumes the risk of any errors, omissions or mistakes during construction due to the fact that DesignTech does not perform field supervision nor select building materials sub-contractors and/or products/equipment.  
 All notes, specifications and other information on the plans are included as instructed by and/or with the approval of Purchaser and without warranty of any kind whatsoever. PLANS HAVE BEEN PREPARED FOR USE BY KNOWLEDGEABLE AND EXPERIENCED LICENSED CONTRACTORS.  
 This drawing contains valuable, confidential, proprietary, trade secret information of DesignTech Residential Planners, Inc. No reproduction or other use of the drawing or any of its contents is permitted without consent of DesignTech Residential Planners, Inc.

A-2