

FLOOR PLAN
SCALE 1/8" = 1'-0"

GENERAL NOTES

1. ROUTE REQUIRED UTILITIES TO BOATHOUSE.
2. ALL LUMBER SHALL BE PRESSURE TREATED WITH A RETENTION OF .4 PER C.F.
3. ALL FASTENERS SHALL BE HOT DIPPED GALVANIZED (HDG) PER ASTM A153.
4. ALL CONNECTORS SHALL BE HDG PER ASTM A553. CLASS G185 SHEET WITH 1.95 OZ/SF ZINC COATING.
5. INSTALL ELECTRICAL RECEPTICALS, LIGHT FIXTURES AND SWITCHES AS SHOWN ON PLANS.
6. PILES SHALL BE CLASS B PRESSURE TREATED WITH A RETENTION OF 2.5 LB PER C.F. X 50" AS SHOWN ON PLANS. PILES SHALL BE DRIVEN TO SUFFICIENT DEPTH AND CUT-OFF AS INDICATED BY DIMENSIONS ON PLANS.
7. DISTANCE FROM MEAN SEA LEVEL TO RIDGE OF BOATHOUSE ROOF NOT TO EXCEED 22'-0".

GENERAL NOTES

- \$ SINGLE SWITCH @ 54" A.F.F.
WP WATERPROOF
- ⊕ DUPLEX 110 OUTLET @ 12" A.F.F.
WP WATERPROOF
- ⊕ CEILING MOUNT FLUORESCENT FIXTURE

BOATHOUSE

FORT BEAUREGARD MARINA ESTATES
LOT # BLOCK #
Page 1 of 5

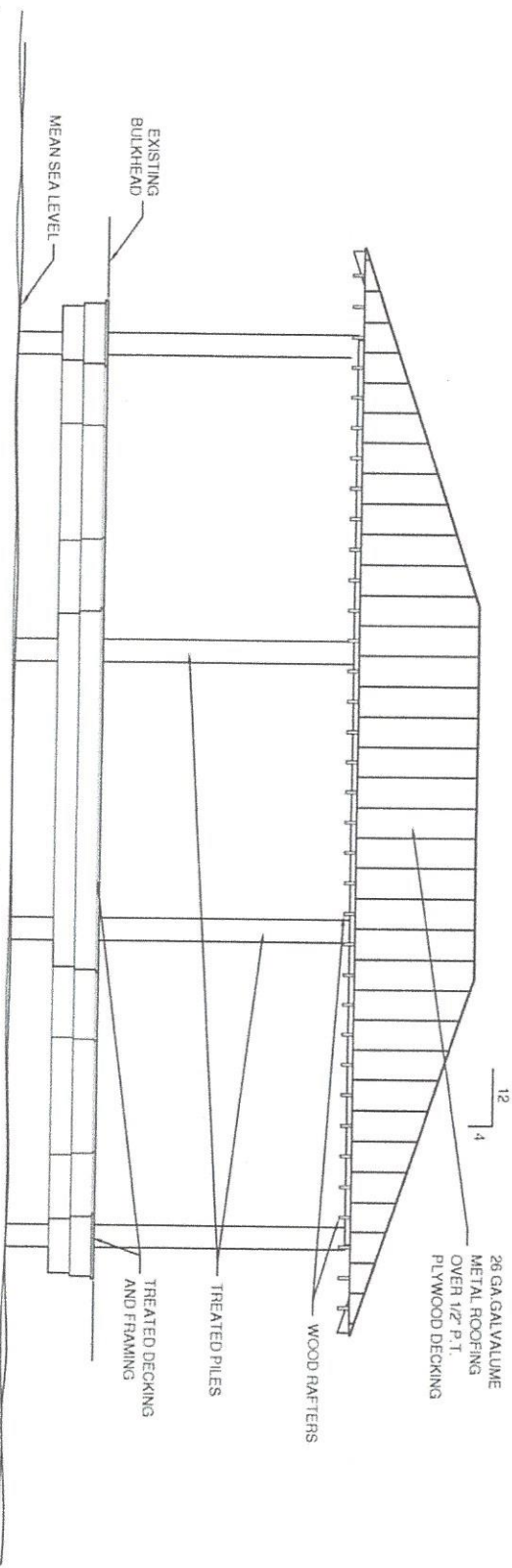

FRONT ELEVATION
 REAR SIMILAR
 SCALE 1/8" = 1'-0"



BOATHOUSE
 FORT BEAUREGARD MARINA ESTATES
 LOT # BLOCK #
 Page 2 of 5

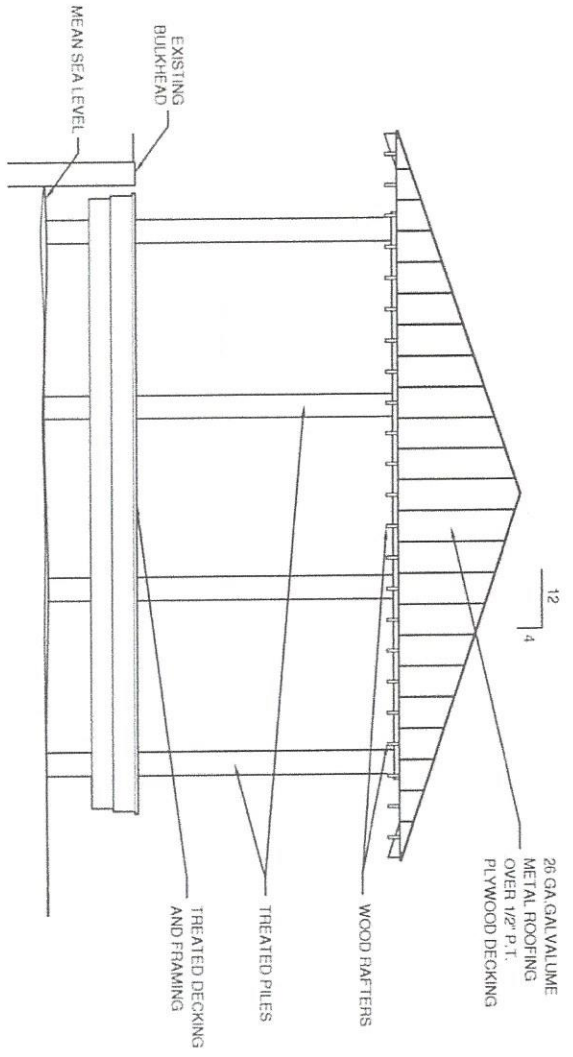

LEFT SIDE ELEVATION
 RIGHT SIDE SIMILAR
 SCALE 1/8" = 1'-0"

BOATHOUSE

FORT BEAUREGARD MARINA ESTATES
 LOT # BLOCK #
 Page 3 of 5

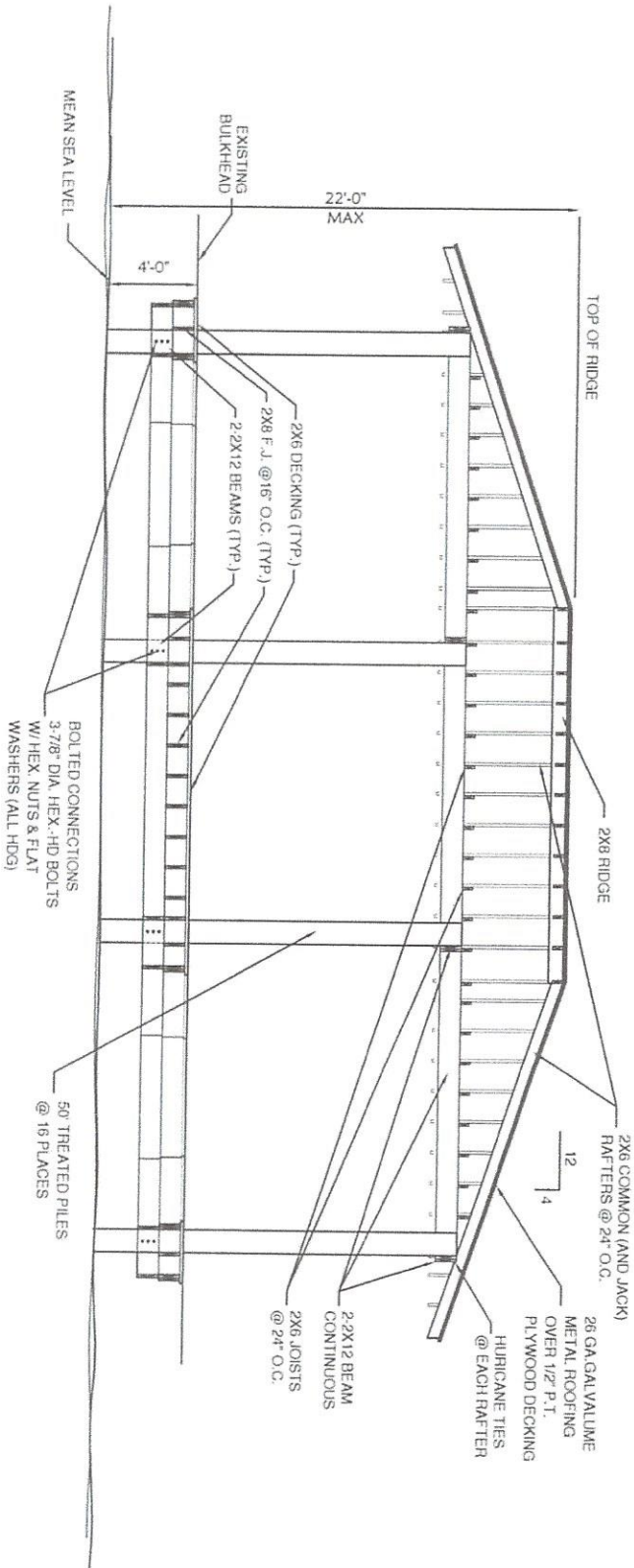

LONGITUDINAL SECTION

SCALE 1/8" = 1'-0"



BOATHOUSE

FORT BEAUREGARD MARINA ESTATES
 LOT # BLOCK #
 Page 4 of 5

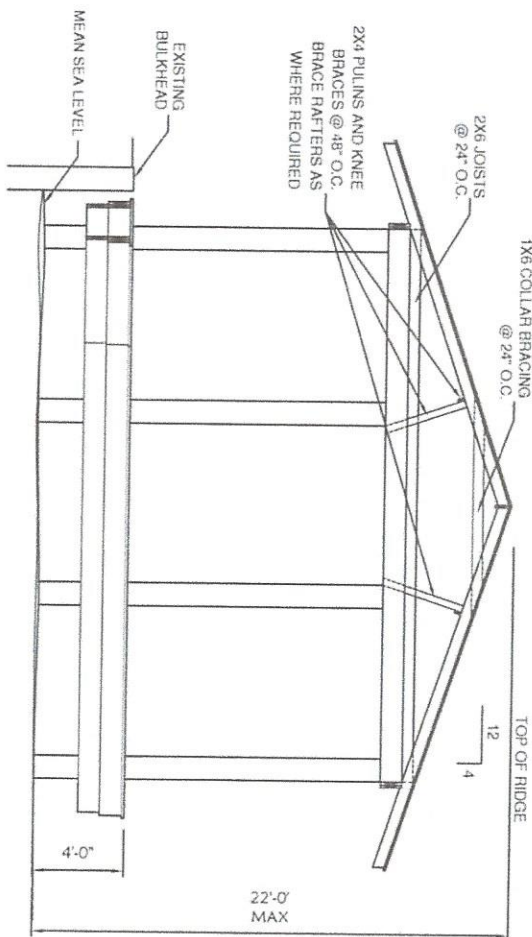

CROSS SECTION
 SCALE 1/8" = 1'-0"

BOATHOUSE
 FORT BEAUREGARD MARINA ESTATES
 LOT # BLOCK #
 Page 5 of 5