

FILE NAME: A:\-Documents\3103 - Fire Station #103\Sheet\3103 Roof Framing Plan.dwg Date: 12/05/2025 11:03:29 AM

GENERAL ROOF FRAMING NOTES

1. REFER TO EXTERIOR ELEVATIONS AND ROOF PLAN FOR INDICATED ROOF PITCH.
2. ALL RAFTERS SHALL BE SPACED AT 24 INCHES OC UNLESS NOTED OTHERWISE.
3. PROVIDE BLOCKING FOR SUPPORT OF ALL ROOF PENETRATIONS.
4. PROVIDE MINIMUM 2x6 HORIZONTAL COLLAR BRACING AT 1/3 POINT OF ATTIC SPACED AT FOUR FEET ON CENTER MAXIMUM.
5. ALL RAFTER ENDS SHALL BE CUT TO FIT FLUSH AGAINST RIDGE BOARD/BEAM TO PROVIDE A SOLID BEARING POINT.
6. ALL STRUTS AND PURLINS TO PROVIDE BRACING FOR RAFTERS SHALL NOT BE LESS THAN 45 DEGREES MEASURED FROM THE HORIZONTAL AND SHALL NOT EXCEED 8 FEET IN HEIGHT. ALL BRACING SHALL BE SUPPORTED ON A BEARING WALL.
7. WHERE A CONTINUOUS PURLIN IS PROVIDED IT SHALL NOT BE LESS THAN THE SIZE OF THE RAFTER IT IS SUPPORTING.
8. WHERE RAFTERS EXCEED 2x6 AT BUILDING PERIMETER PROVIDE 2x6 RAFTER TAILS TO MATCH ROOF OVERHANG DETAILS SHOWN ELSEWHERE IN THIS SET.

DAMMON

ENGINEERING, INC.

LOUISIANA & MISSISSIPPI

Chief Engineer: Brian Mistich, PE
 554 Old Spanish Trail
 Slidell, LA 70458
 www.dammonengineering.com
 info@dammonengineering.com
 PH: 985.649.5832

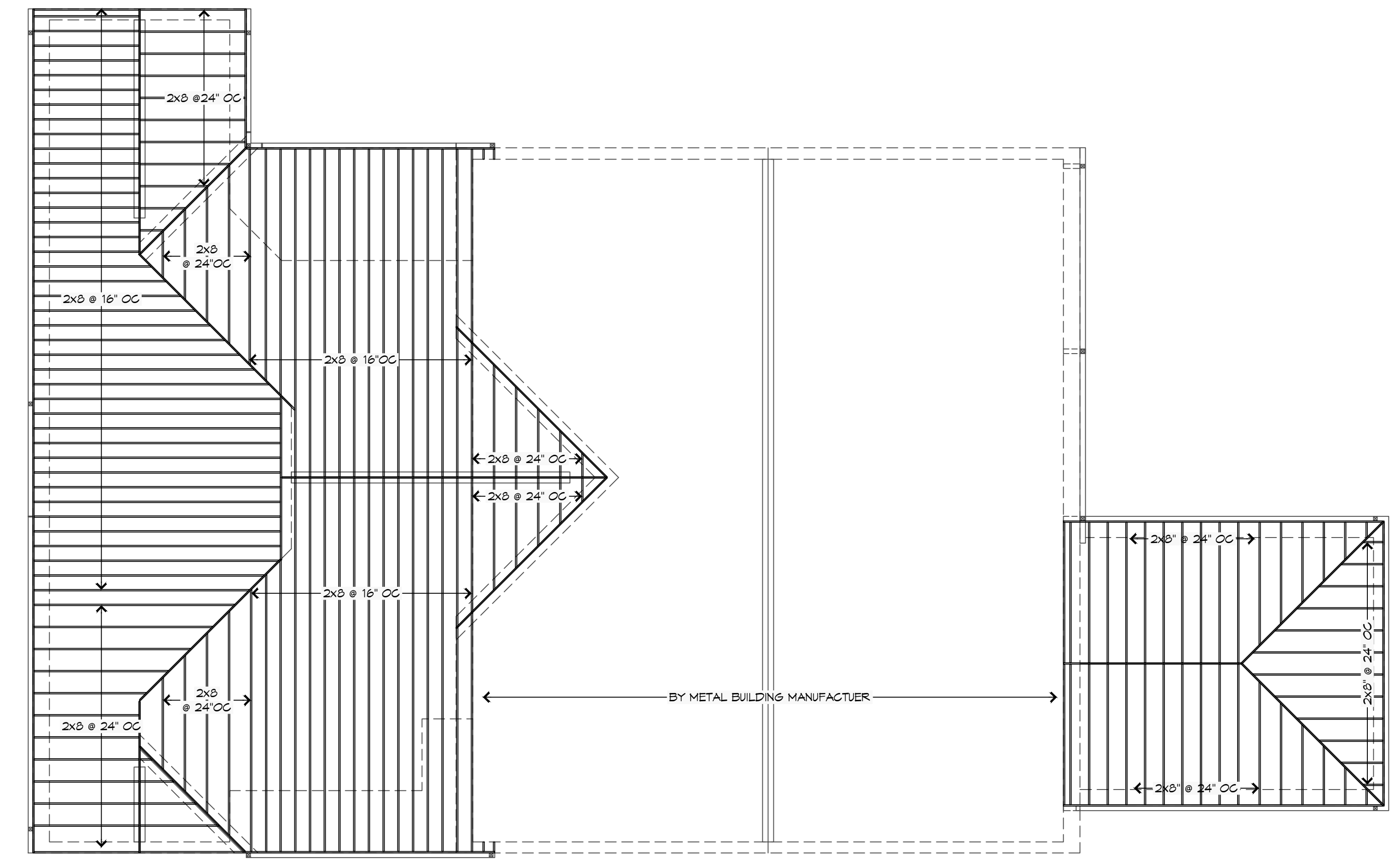

1
ROOF FRAMING PLAN
 SCALE: 1/8" = 1'-0"

| # DESCRIPTION | DATE |
|---------------|------|
| | |
| | |
| | |
| | |
| | |
| | |
| | |
| | |
| | |
| | |



NEW FIRE STATION #10

ST. TAMMANY FIRE PROTECTION

DISTRICT NO. 1

2748 LAKESHORE VISTA BLVD
 SLIDELL, LA 70461
 JOB No: 2519 DATE: 12-05-2025
 DRAWN BY: CKD CHECKED BY: BAK

SHEET TITLE:
 ROOF FRAMING AND
 DETAILS

DRAWING NUMBER:

S103

SHEET No: 14 of 37