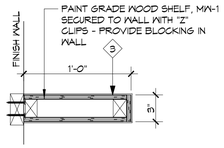

1 FLOATING SHELF
SCALE: 1-1/2"= 1'-0"

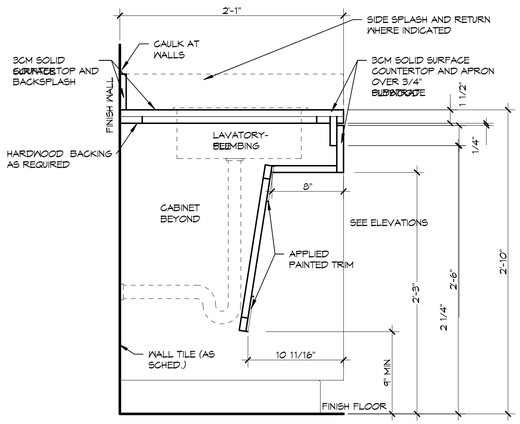

2 WAITING RESTROOM ADA VANITY
SCALE: 1-1/2"= 1'-0"

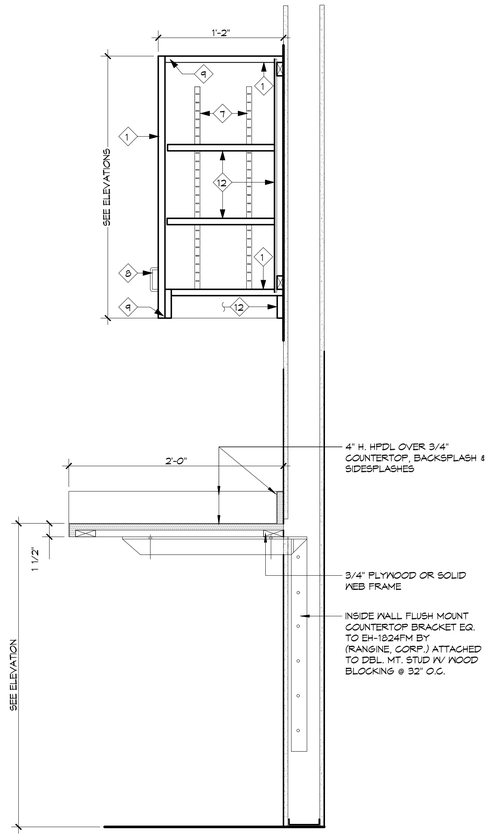

3 TYP WORSTATION WALL CABINET/COUNTER TOP
SCALE: 1-1/2"= 1'-0"

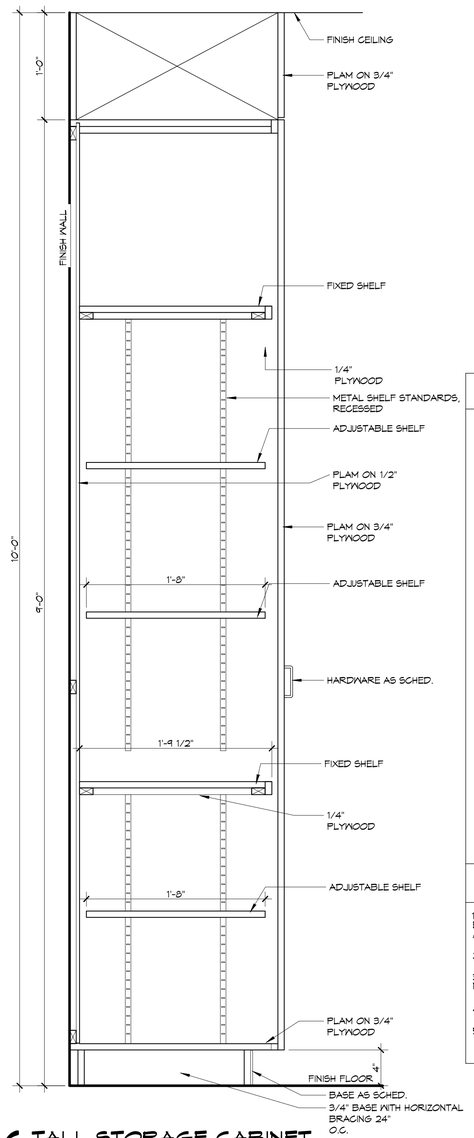

6 TALL STORAGE CABINET
SCALE: 1-1/2"= 1'-0"

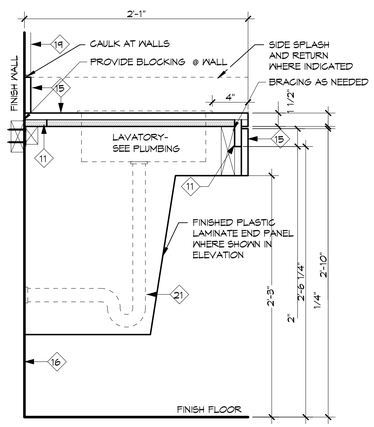

4 ADA RESTROOM VANITY
SCALE: 1-1/2"= 1'-0"

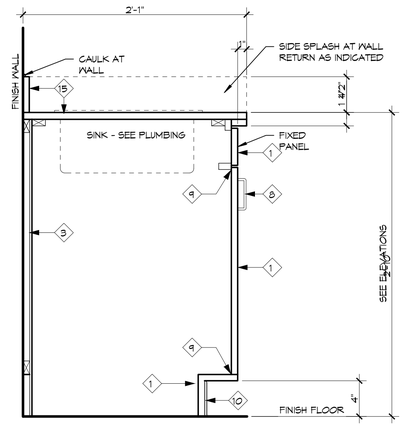

5 STAFF ADA RESTROOM VANITY
SCALE: 1-1/2"= 1'-0"

MILLWORK LEGEND

1	PLASTIC LAMINATE ON 3/4" PLYWOOD (PLAM ON ALL EXPOSED SURFACES U.N.O.) COUNTER TOPS AND BACKSPLASH AS NOTED, WHICH WILL BE PLASTIC LAMINATE ON 3/4" PLYWOOD.
2	PLASTIC LAMINATE/WOOD VENEER ON 1/2" PLYWOOD (WOOD VENEER ON ALL EXPOSED SURFACES U.N.O.)
3	1/4" PLYWOOD
4	1/2" HARDWOOD
5	3/4" BASE WITH HORIZONTAL BRACING 24" O.C.
6	SIDE MOUNTED DRAWER SLIDES - EACH SIDE
7	METAL SHELF STANDARDS - RECESSED
8	DRAWER OR DOOR PULL
9	HINGE
10	BASE - AS SCHEDULED
11	HARDWOOD BLOCKING AS REQUIRED
12	PLAM ON 3/4" PLYWOOD
13	CASTERS - FOUR PER UNIT UNLESS OTHERWISE NOTED
14	METAL BRACKETS FOR SHELF STANDARDS
15	SOLID SURFACE COUNTERTO OVER 3/4" PLYWOOD SUBSTRATE
16	WALL FINISH- AS SCHEDULED

GENERAL NOTES:

1. COMPLETE MILLWORK FABRICATION, INCLUDING ASSEMBLY, FINISHING, AND HARDWARE APPLICATION, TO MAXIMUM EXTENT POSSIBLE, BEFORE SHIPMENT TO PROJECT SITE. DISASSEMBLE COMPONENTS ONLY AS NECESSARY FOR FITTING AT SITE, PROVIDE AMPLE ALLOWANCE FOR SCRIBING, TRIMMING, AND FITTING
2. GENERAL CONTRACTOR SHALL PROVIDE WALL BLOCKING AS REQUIRED TO ATTACH MILLWORK.
3. GENERAL CONTRACTOR SHALL COORDINATE UTILITIES & SERVICES REQUIRED AT MILLWORK UNITS INCLUDING BUT NOT LIMITED TO: (TELEPHONE, ELECTRICAL, MEDICAL GASES, COMPUTER SERVICE, ETC.)
4. SUBMIT MATERIAL SAMPLES & F.V. ALL CONDITIONS PRIOR TO FABRICATION OF CASEWORK.
5. ALL LOCKS ON DRAWERS, DOORS, CABINETS, ETC. TO BE KEYED ALIKE. GC TO COORDINATE WITH HARDWARE VEDOR.

DAMMON ENGINEERING, INC.
LOUISIANA & MISSISSIPPI
www.dammonengineering.com
info@dammonengineering.com
PH: 985.649.5832
Chief Engineer: Brian Mistich, PE
5544 Saint Tropez Trail
Slidell, LA 70458

REVISIONS

#	DESCRIPTION	DATE

SEAL:

NEW MEDICAL OFFICE
DIANA OAK HARBOR REAL ESTATE LLC
540 OAK HARBOR BLVD
SLIDELL, LA 70458

JOB No:	2513	DATE:	05-16-2025
DRAWN BY:	CKD	CHECKED BY:	JMS

The drawings, specifications and other documents, including electronic media, prepared by Dammon Engineering, Inc. are instruments of service in respect of the client named in the agreement for the specified project. Dammon Engineering, Inc. shall retain all rights, including copyright and ownership of the instruments of service. The client shall be permitted to use the instruments of service for the specified project for which they have been prepared and developed without fee and consent of Dammon Engineering, Inc. Any other use or reproduction without written consent of Dammon Engineering, Inc. is prohibited.

SHEET TITLE:
MILLWORK CONT.

DRAWING NUMBER:
A11.1

SHEET No: 28 of 52