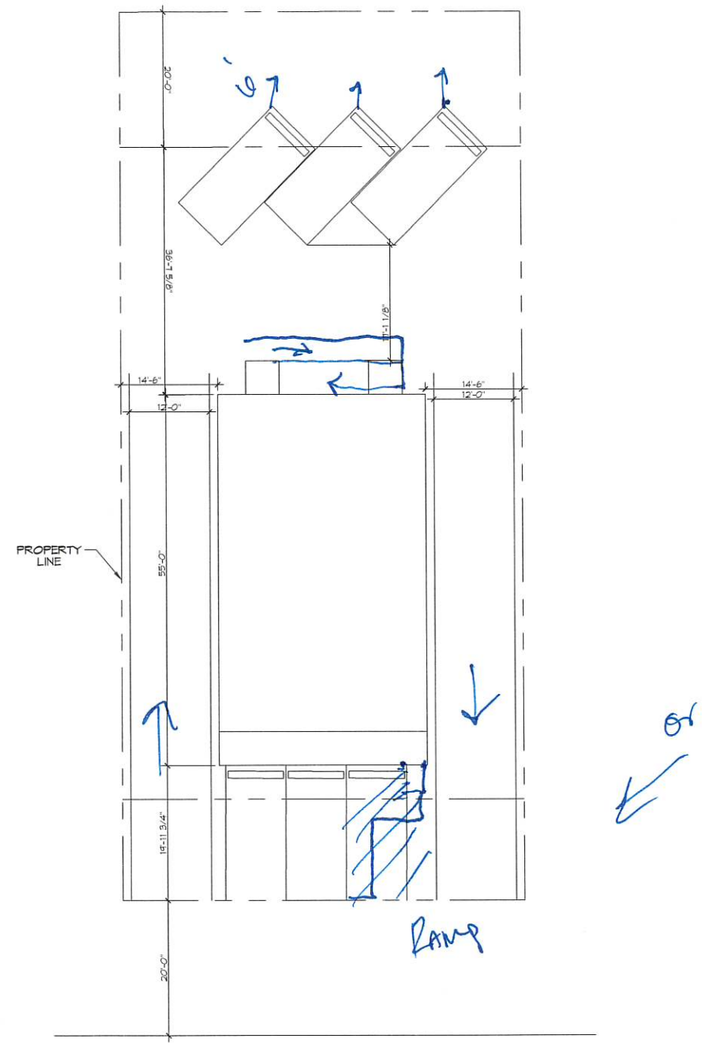

2142 MONROE STREET

1 SITE PLAN
SCALE: 1" = 10'-0"

DAMMON ENGINEERING, INC.
LOUISIANA & MISSISSIPPI

Chief Engineer: Brian Mistich, PE
554 Old Spanish Trail
Slidell, LA 70458

www.dammonengineering.com
info@dammonengineering.com
PH: 985.649.5832

#	DESCRIPTION	DATE

REVISIONS

SEAL:

NEW DENTIST OFFICE
KAUFMANN

2142 MONROE STREET
MANDEVILLE, LA

JOB No: 2025 | DATE: 05-04-25
DRAWN BY: CAD | CHECKED BY: JMS

The data drawings and specifications, design and all original ideas and drawings as instruments of service are and shall remain the property of Dammon Engineering, Inc. and shall not be loaned, copied or used in any manner without the written consent of Dammon Engineering, Inc. Any violation of this restriction will be prosecuted to the full extent of the law. © Dammon Engineering, Inc. - All Rights Reserved

SHEET TITLE:
SITE PLAN

DRAWING NUMBER:
C101

SHEET No: 3 of # 1