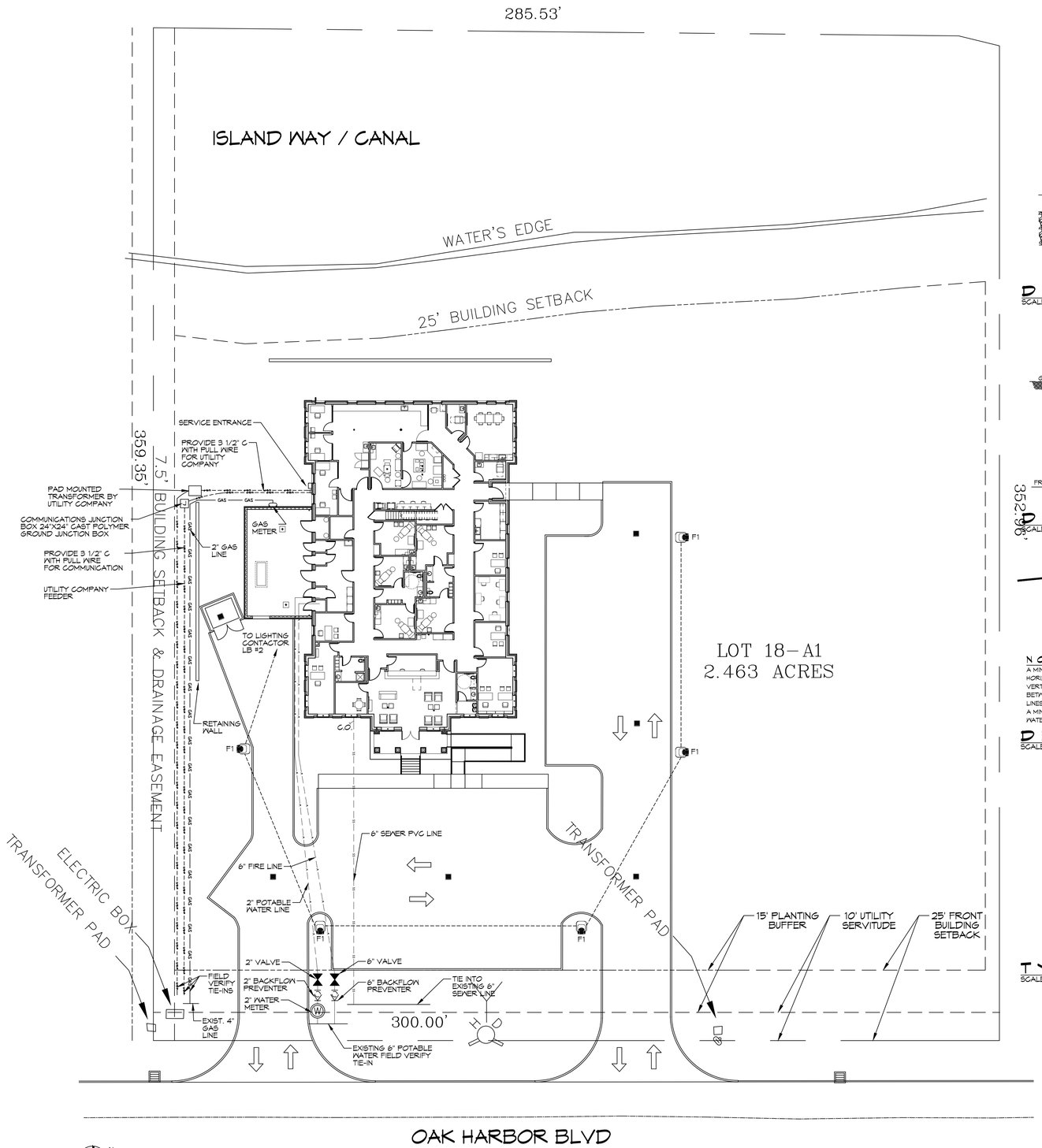

4 UTILITY SITE PLAN
SCALE: 1" = 20'-0"

LIGHT FIXTURE SCHEDULE

MARK	QUANTITY	DESCRIPTION
F1	5	U.S. ARCHITECTURAL LIGHTING, AEROLUME SERIES LED LAMP. AERM-VLED-IV-64LED-350ma-NW-120-1-GREY; POLE, SNTA-206-250-D1-GREY; SINE UP LR SERIES LIGHTNING PROTECTION, LR222151

GENERAL SITE NOTES

1. PROVIDE ALL LABOR, MATERIAL AND EQUIPMENT FOR A COMPLETE OPERATING SYSTEM. CONTRACTOR IS TO FIELD VERIFY ALL EXISTING UTILITY LOCATIONS, ELEVATIONS, AND INVERTS PRIOR TO COMMENCING ANY WORK. CONTRACTOR SHALL PAY NECESSARY FEES FOR THE UTILITIES CONNECTIONS.
2. CONTRACTOR TO BE RESPONSIBLE TO VERIFY ANY INVERTS AND SET NEW INVERTS OF SEWAGE AND DRAINAGE PIPES.
3. ALL WORK AND MATERIAL TO COMPLY STRICTLY TO THE LATEST LOCAL CITY PARISH, STATE, AND NATIONAL GOVERNING CODES.
4. SEWAGE LINES 3" AND SMALLER SHALL BE SLOPED 1/4" PER FOOT AND LINES THAT ARE 4" AND LARGER SHALL BE SLOPED 1/8" PER FOOT.
5. CONTRACTOR SHALL CONTACT LOUISIANA ONE CALL PRIOR TO COMMENCEMENT OF SITE EXCAVATION.
6. CONTACT BENJAMIN LUCAS WITH THE MAGNOLIA WATER UTILITY DEPARTMENT AT (314) 406-7080 FOR TAPS. BLUCAS@CSWRGROUP.COM

SITE UTILITIES LEGEND

- NEW WATER LINE
- NEW SEWER LINE
- UNDERGROUND POWER
- UNDERGROUND GAS
- 2-#8 AWG, 12 AWG GND, IN 1" SCH 40 PVC; MINIMUM 30" BELOW GRADE.
- PARKING LOT LUMINAIRE

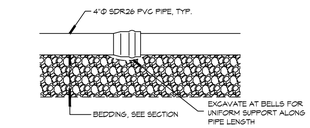

DETAIL
SCALE: N.T.S. TYPICAL PIPE BEDDING

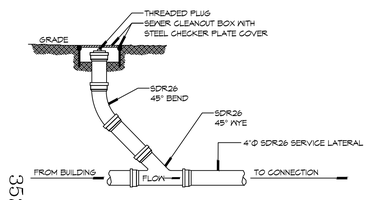

DETAIL
SCALE: N.T.S. SEWER CLEAN OUT

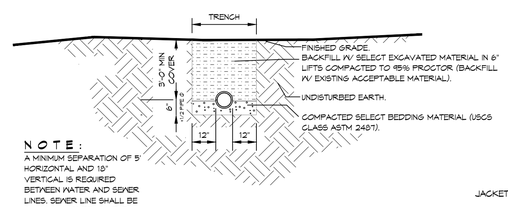

NOTE:
A MINIMUM SEPARATION OF 5' HORIZONTAL AND 18" VERTICAL IS REQUIRED BETWEEN WATER AND SEWER LINES. SEWER LINE SHALL BE A MINIMUM 18" BELOW THE WATER LINE.

DETAIL
SCALE: N.T.S. SEWER AND WATER SEPERATION

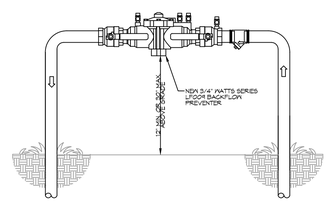

TYPICAL RISER DETAIL
SCALE: N.T.S. TYPICAL

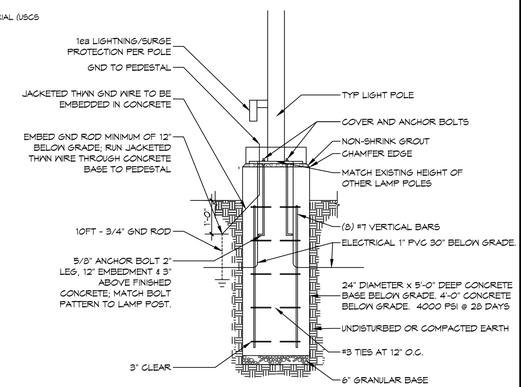

LIGHT POLE DETAIL
SCALE: N.T.S. TYPICAL

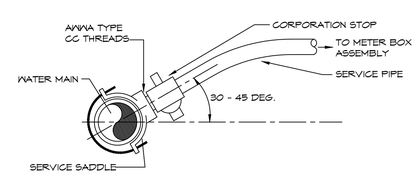

WATER SERVICE CONNECTION
SCALE: N.T.S. TYPICAL

DAMMON ENGINEERING, INC.
LOUISIANA & MISSISSIPPI
www.dammonengineering.com
info@dammonengineering.com
PH: 985.649.5832
Chief Engineer: Brian Mistich, PE
554 Old Spanish Trail
Slidell, LA 70458

REVISIONS

#	DESCRIPTION	DATE

SEAL:

NEW MEDICAL OFFICE
POSITIVE STEPS FERTILITY
500 OAK HARBOR BLVD
SLIDELL, LA 70458

JOB No: 2513 | DATE: 05-07-2025
DRAWN BY: CKD | CHECKED BY: BAM

THE CONTENTS OF THIS DRAWING AND SPECIFICATIONS, DESIGNS, MODELS AND OTHER DOCUMENTS PREPARED BY DAMMON ENGINEERING, INC. PURSUANT TO THE AGREEMENT BETWEEN OWNER AND DAMMON ENGINEERING, INC. ARE THE PROPERTY OF DAMMON ENGINEERING, INC. AND SHALL REMAIN THE PROPERTY OF DAMMON ENGINEERING, INC. WHETHER THE PROJECT FOR WHICH THEY WERE MADE IS EXECUTED OR NOT. THE REPRODUCTION, ALTERATION, USE AND DISCLOSURE TO THIRD PARTIES OF THESE DOCUMENTS BY ANY METHOD OR FORM, EXPRESSED OR IMPLIED, IS PROHIBITED WITHOUT THE WRITTEN CONSENT OF DAMMON ENGINEERING, INC.

SHEET TITLE:
UTILITY SITE PLAN

DRAWING NUMBER:
C3

SHEET No: 8 of 18