

DX SPLIT SYSTEM SCHEDULE

AIR HANDLER												CONDENSER						REMARKS
TAG	MAKE	MODEL	NOMINAL TONS	TOTAL CFM	Motor HP	ESP (" WC)	HEAT (Kw)	POWER			TAG	NOMINAL TONS	MAKE	MODEL	POWER			
								VAC	PH	MCA					VAC	PH	MCA	
AHU-1	Trane	5TEM4D04AC31S	3	1200	1/2	0.4	10.8	208	1	42	CU-1	3	Trane	5TTR5036A1000	208	1	18	1, 2

- NOTES:**
- 1 Provide single point power connection, time delay relay, condensate overflow switch & programmable 7/24 thermostat.
 - 2 Cooling capacities to be rated in accordance with AHRI standard 210/290 for ASHRAE standard design weather conditions in New Orleans, LA.

DIFFUSER SCHEDULE

TAG	SERVICE	NECK SIZE	DESCRIPTION
A	Supply Air	Ref. Plan	12"x 12" Adjustable Square Cone Diffuser, Price ASCDA w/ Insulated Back Panel
B	Return Air	Ref. Plan	20" x 20" Perforated Ceiling Return Grille, Price PDR

- Notes:**
1. Seal around perimeter of diffusers/grilles to prevent moisture migration from attic space
 2. Coordinate with owner / architect for color and finish
 3. R value of insulated back panels to exceed R-6

Exhaust Fan Schedule

Tag	Fan		Power				Make / Model	Remarks
	Airflow (CFM)	TSP (" wc)	Amps	Volts	Phase	Hz		
EF-1	80	0.2	0.4	120	1	60	Broan A80	1, 2, 3
EF-2	50	0.2	0.2	120	1	60	Broan AE50	1, 2, 3

1. Interlock with light switch
2. Furnish with backdraft damper.
3. Install per Manufacturer's recommendations.

GENERAL HVAC NOTES

1. CONCEALED DUCTWORK TO BE GALVANIZED SHEET METAL WRAPED WITH FIBROUS GLASS DUCT WRAP WITH FSK VAPOR BARRIER, MIN R-6. INSTALLED PER SMACNA STANDARDS. DUCT WORK IMMEDIATELY DOWNSTREAM FROM RTU SHALL BE LINED FOR SOUND ATTENUATION.
2. EXPOSED DUCTWORK TO BE GALVANIZED SHEET METAL LINED WITH FIBROUS GLASS DUCT LINER, MIN R-6. INSTALLED PER SMACNA STANDARDS.
3. ROUND FLEXIBLE DUCT TO BE UL-181, CLASS 1, AIR DUCT MATERIALS.
4. DUCT SIZES SHOWN ARE CLEAR INSIDE DIMENSIONS.
5. IN ALL SYSTEMS OVER 2000 CFM AND LESS THAN 15,000 CFM, SMOKE DETECTORS SHALL BE INSTALLED IN ACCORDANCE WITH NFPA 12E IN THE RETURN DUCT DOWNSTREAM OF THE AIR HANDLING UNIT AND ALL FILTERS TO AUTOMATICALLY STOP THE FAN.
6. PROVIDE UL LISTED 125 F° FIRESTAT IN RETURN AIR OF EACH SYSTEM UNDER 2000 CFM TO SHUT DOWN THE FAN IN THE EVENT OF FIRE.
7. PROVIDE UL RATED FIRE DAMPERS WHERE REQUIRED AT ALL DUCT PENETRATIONS OF FIRE-RATED ASSEMBLIES AND WHERE REQUIRED BY CODE, INCLUDING OUTSIDE AIR INTAKES AND EXHAUST FANS.
8. CONDENSATE DRAINS TO BE PVC PIPE RUN TO PLUMBERS P-TRAP WITHIN FIVE FEET OF AIR HANDLING UNITS.
9. ALL AIR HANDLING SYSTEMS TO BE BALANCED TO ASSURE PROPER AIR FLOWS PER PLANS.
10. ALL THERMOSTATS TO BE AUTOMATIC CHANGEOVER WITH HEAT SWITCH.
11. EXHAUST FAN SHALL BE CONTROLLED BY A SWITCH ON THE WALL IN THE SAME LOCATION AS LIGHT SWITCH(S). PROVIDE BACK DRAFT DAMPER.
12. PROVIDE AND INSTALL WATER PROOF GRILLE VENT IN PROPER ROOF LOCATION FOR PLUMBING FIXTURE EXHAUST.
13. ALL SUPPLY AIR VENTS SHALL BE EQUIPPED WITH AIR CONTROL DAMPERS AT THE REGISTER.
14. LOCATE OUTDOOR UNITS AS SHOWN ON ARCHITECTURAL DRAWINGS.
15. REFRIGERANT LINES SHALL BE SIZED BY UNIT MANUFACTURER AND INSTALLED ACCORDING TO MANUFACTURER'S INSTRUCTIONS.
16. FRESH AIR SHALL BE SUPPLIED TO EACH AIR HANDLER THROUGH EXTERIOR WALL DUCT SUPPLIED WITH A CONTROL DAMPER.
17. ALL ELECTRICAL, MECHANICAL, AND PLUMBING PENETRATING FIRE WALLS SHALL BE FIRE CAULKED. (PENETRATIONS THROUGH RATED CONSTRUCTION SHALL BE SEALED WITH A MATERIAL CAPABLE OF PREVENTING THE PASSAGE OF FLAMES AND HOT GASES WHEN TESTED IN ACCORDANCE WITH ASTM-E8-14).
18. ALL MECHANICAL SYMBOLS ARE DRAWN DIAGRAMMATICALLY. CONTRACTOR TO VERIFY WITH OWNER LOCATIONS OF VENTS, DAMPERS, REGISTERS, ETC.
19. FLEXIBLE DUCTWORK LENGTH NOT TO EXCEED 12'-0". SUPPORT FLEX DUCT TO PREVENT SAGGING
20. REFER TO REFLECTED CEILING PLAN FOR FINAL GRILLE AND DIFFUSER LOCATIONS AND COORDINATE AS REQUIRED.
21. FINAL LOCATION OF TEMPERATURE CONTROLS TO BE COORDINATED WITH OWNER AT JOB SITE.
22. PROVIDE AND INSTALL SMOKE DETECTORS AS APPROVED BY LOCAL A.H.J.S. PLACE NEAR R/A AND S/A OPENINGS OF AHU AND PROVIDE, WITH ACCESS PANEL, WIRING BY ELECTRICAL CONTRACTOR.
23. FRESH AIR INTAKES ARE REQUIRED TO HAVE MOTORIZED OR GRAVITY DAMPERS TO SHUT OFF WHEN SYSTEM IS NOT RUNNING.
24. PROVIDE BIRD SCREENS AT ALL EXTERIOR MECHANICAL PENETRATIONS.
25. COORDINATE WALL MOUNTED THERMOSTAT LOCATIONS WITH ALL OWNER FURNISHED ITEMS EITHER WALL MOUNTED OR FLOOR MOUNTED AGAINST PARTITIONS. REFER TO ARCHITECTURAL DRAWINGS.
26. PROVIDE MIN 18 GA GALVANIZED SHEET METAL TO BLANK-OFF GABLE VENTS WHERE INTAKE/EXHAUST DUCTS OCCUR.

DAMMON ENGINEERING, INC.
 LOUISIANA & MISSISSIPPI
 www.dammonengineering.com
 info@dammonengineering.com
 Chief Engineer: Brian Mistich, PE
 554 Old Spanish Trail
 Slidell, LA 70468
 PH: 985.649.5832

REVISIONS	DATE	DESCRIPTION

SEAL:

NEW OFFICE WAREHOUSE
LEWIS A/C
 39104 COAST BOULEVARD
 SLIDELL, LA 70460
 JOB No: 1-12-2026
 DATE: 1-12-2026
 DRAWN BY: GSK
 CHECKED BY: GSK

SHEET TITLE:
 MECHANICAL PLAN
 DRAWING NUMBER:
M101
 SHEET No: 10 of 1

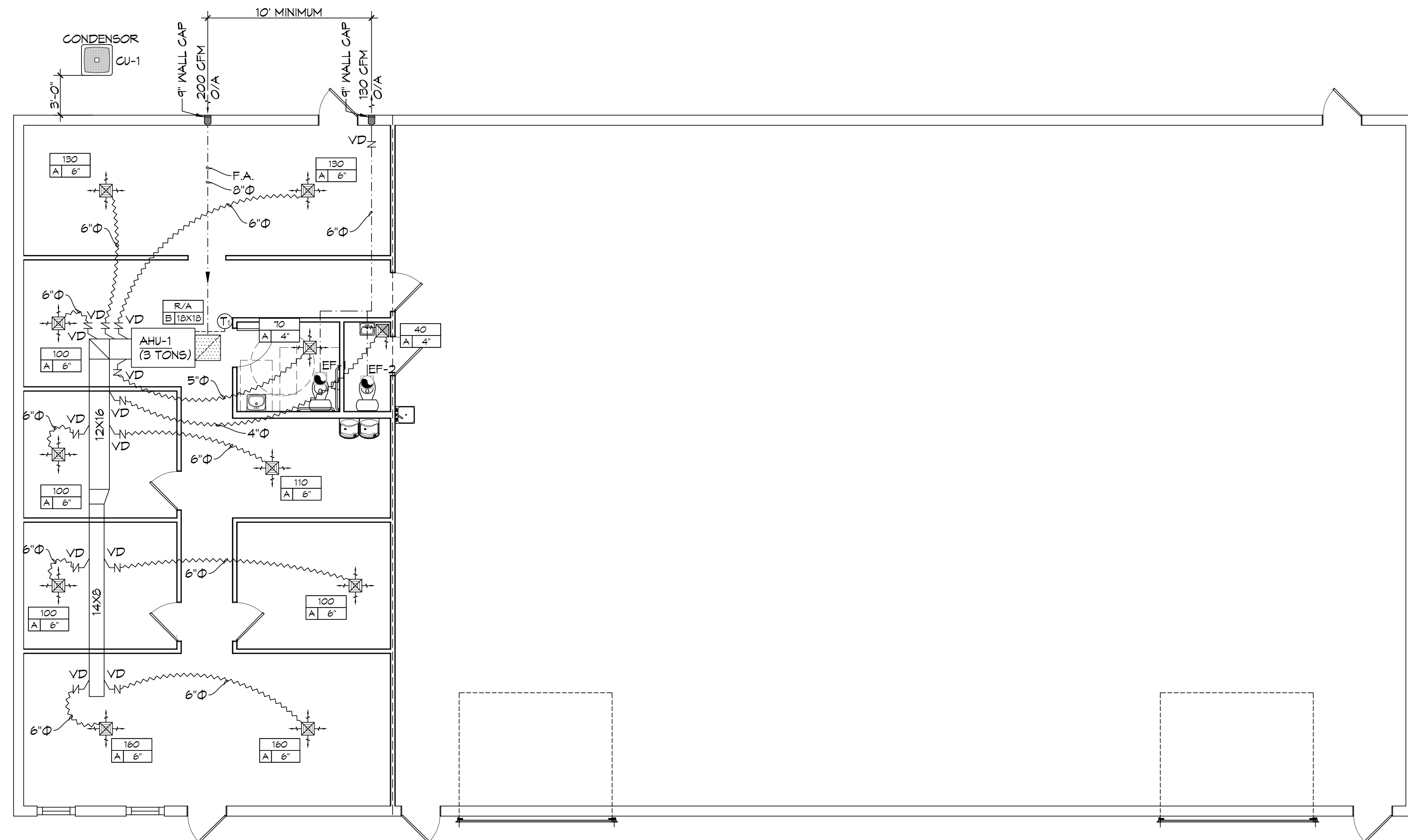

22 WAREHOUSE ADDITION
 SCALE: 3/16"=1'-0"

MECHANICAL LEGEND

- 24"X24" 4-WAY SUPPLY AIR GRILLE
- 12X12 SUPPLY AIR GRILLE
- 3-WAY SUPPLY AIR GRILLE
- 24X24 RETURN AIR FILTER GRILLE
- 2-WAY SUPPLY AIR GRILLE
- EXHAUST FAN
- FIRE DAMPENER- AT EVERY FIRE RATED WALL
- THERMOSTAT
- IN LINE EXHAUST FAN WITH MOTOR
- ROUND FLEX DUCT, MAX. LENGTH 12'-0", MIN. R-6. DUCT SIZE AS FOLLOWS:
 250 CFM TO 350 CFM = 9"
 200 CFM TO 250 CFM = 8"
 150 CFM TO 200 CFM = 7"
 100 CFM TO 150 CFM = 6"
- DAMPER CONTROL (V,D)
- CFM
- MARK | NECK SIZE
- HVAC SUPPLY DUCT

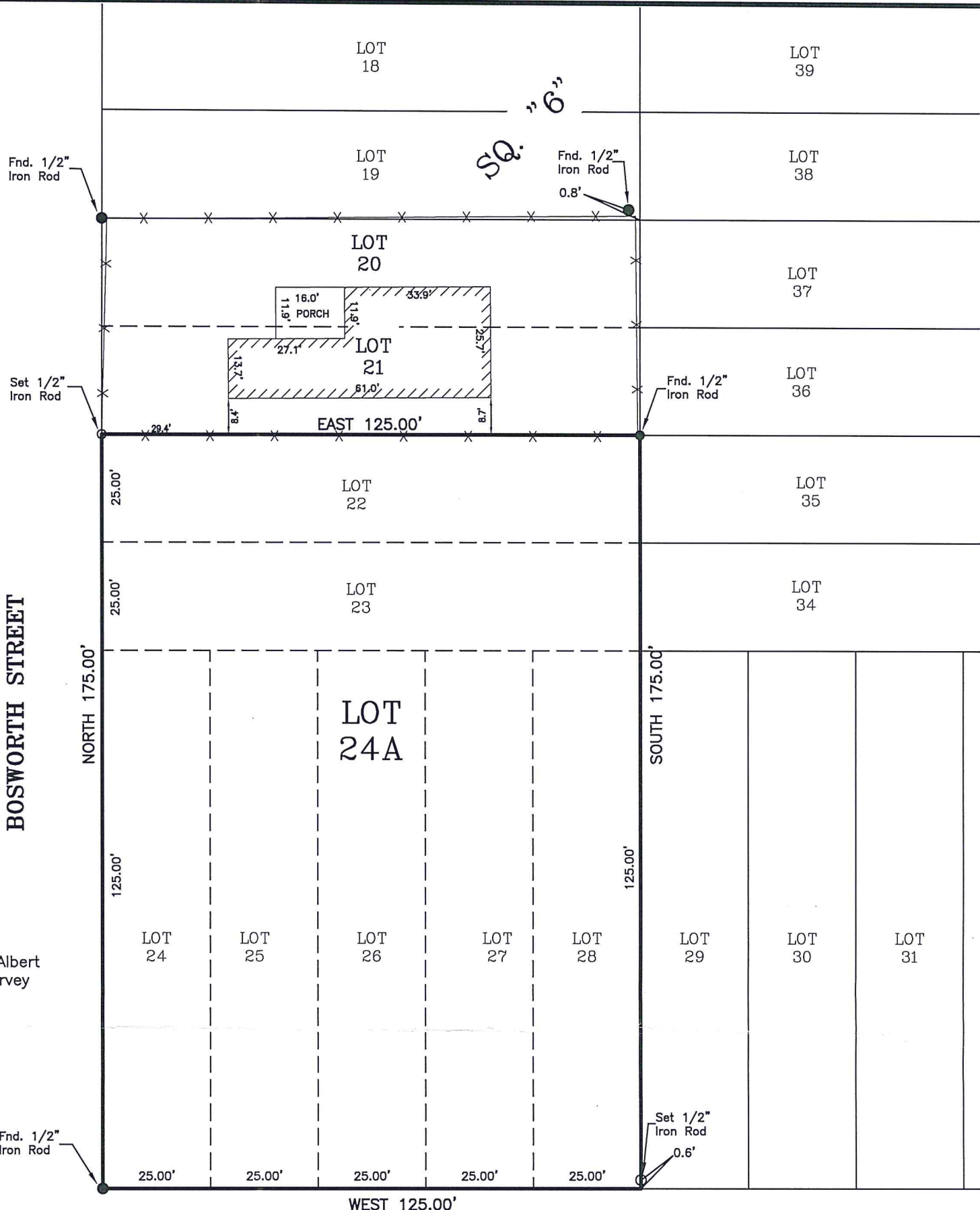

REFERENCE: A Survey Plat by Albert A. Lovell Dated 0/24/1985 Survey # 98340.

APPROVED:

	DATE
SECRETARY OF PLANNING COMMISSION	2/2/24
	DATE
DIRECTOR OF ENGINEERING	
	DATE
CLERK OF COURT	
02-14-2024	6290A
DATE FILED	FILE NO.

TOTAL AREA: 28,125 SQ. FT. OR 0.646 ACRES

Monique T Bringol, Deputy Clerk

COAST BOULEVARD

(60' R/W)

- RESTRICTIVE COVENANTS (R/C'S) BY OWNER:
- 1.) NO ACCESS (NEGATIVE) SERVITUDE ALONG BOSWORTH AVENUE.
 - 2.) IF LOT 24A IS ZONED I-1, THE ONLY PERMITTED USE THEREON SHALL BE OFFICE/WAREHOUSE (INCLUDING HVAC BUSINESS) WITH HEIGHT OF BUILDING NOT TO EXCEED 35'.
 - 3.) R/C'S CAN BE ENFORCED BY ALL ABUTTING PROPERTY OWNERS.
 - 4.) R/C'S CAN ONLY BE AMMENDED BY OWNER AND WITH THE APPROVAL OF ST. TAMMANY PARISH PLANNING COMMISSION.

AIR COMFORT PRODUCTS, INC.

BY:

WILFRED E. LEWIS, JR.

DATED: 2-6-2024

GRAPHIC SCALE

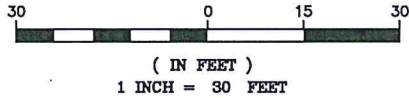

BUILDING SETBACKS
(* Verify Prior to Construction)

Front Setback.....*

Side Setback.....*

Rear Setback.....*

ADDRESS: 38109 COAST BOULEVARD

I CERTIFY THAT THIS PLAT DOES REPRESENT AN ACTUAL GROUND SURVEY AND THAT TO THE BEST OF MY KNOWLEDGE NO ENCROACHMENTS EXIST EITHER WAY ACROSS ANY OF THE PROPERTY LINES, EXCEPT AS SHOWN.

PROPERTY IS SURVEYED IN ACCORDANCE WITH THE LOUISIANA "STANDARDS OF PRACTICE FOR PROPERTY BOUNDARY SURVEYS" FOR A CLASS C SURVEY. BEARINGS ARE BASED ON RECORD BEARINGS UNLESS NOTED OTHERWISE.

ENCUMBRANCES SHOWN HEREON ARE NOT NECESSARILY EXCLUSIVE. ENCUMBRANCES OF RECORD AS SHOWN ON TITLE OPINION OR TITLE POLICY WILL BE ADDED HERETO UPON REQUEST, AS SURVEYOR HAS NOT PERFORMED ANY TITLE SEARCH OR ABSTRACT.

F.I.R.M. No. 225205 0420 E

F.I.R.M. Date 04/21/1999

ZN: A5 B.F.E. 9'

* Verify prior to construction with Local Governing Body.

DRAWING NO. 20230549

DATE: 01/03/2024

J.V. Burkes & Associates, Inc.

SURVEYING ENGINEERING • ENVIRONMENTAL

1805 Shortcut Highway
Slidell, Louisiana 70458
E-mail: jvbassoc@jvburkes.com

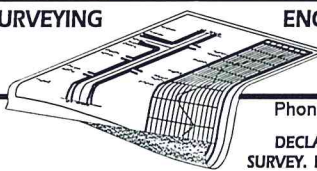

Phone: 985-649-0075 Fax: 985-649-0154

DRAWN BY: VLL CHECKED BY: JDL

SCALE: 1" = 30'

REVISED: 1/16/24 LOT DIMENSIONS
1/18/24 PER PARISH

DECLARATION IS MADE TO ORIGINAL PURCHASER OF THE SURVEY. IT IS NOT TRANSFERABLE TO ADDITIONAL INSTITUTIONS OR SUBSEQUENT OWNERS. SURVEY IS VALID ONLY IF PRINT HAS ORIGINAL SEAL OF SURVEYOR.

**A RESUBDIVISION MAP OF
LOTS 22 THRU 28, INTO LOT 24A, SQ.6,
CENTRAL PARK S/D, SECTION A
IN SECTION 23, T-9-S, R-14-E
GREENSBURG LAND DISTRICT
ST. TAMMANY PARISH, LOUISIANA**

CERTIFIED TO: AIR COMFORTS PRODUCTS, INC.

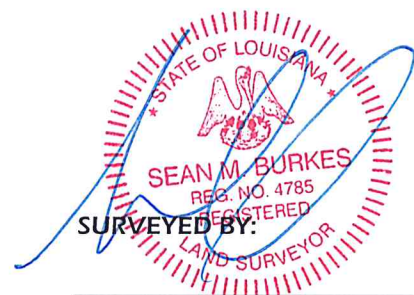

SEAN M. BURKES
LA REG. No. 4785