

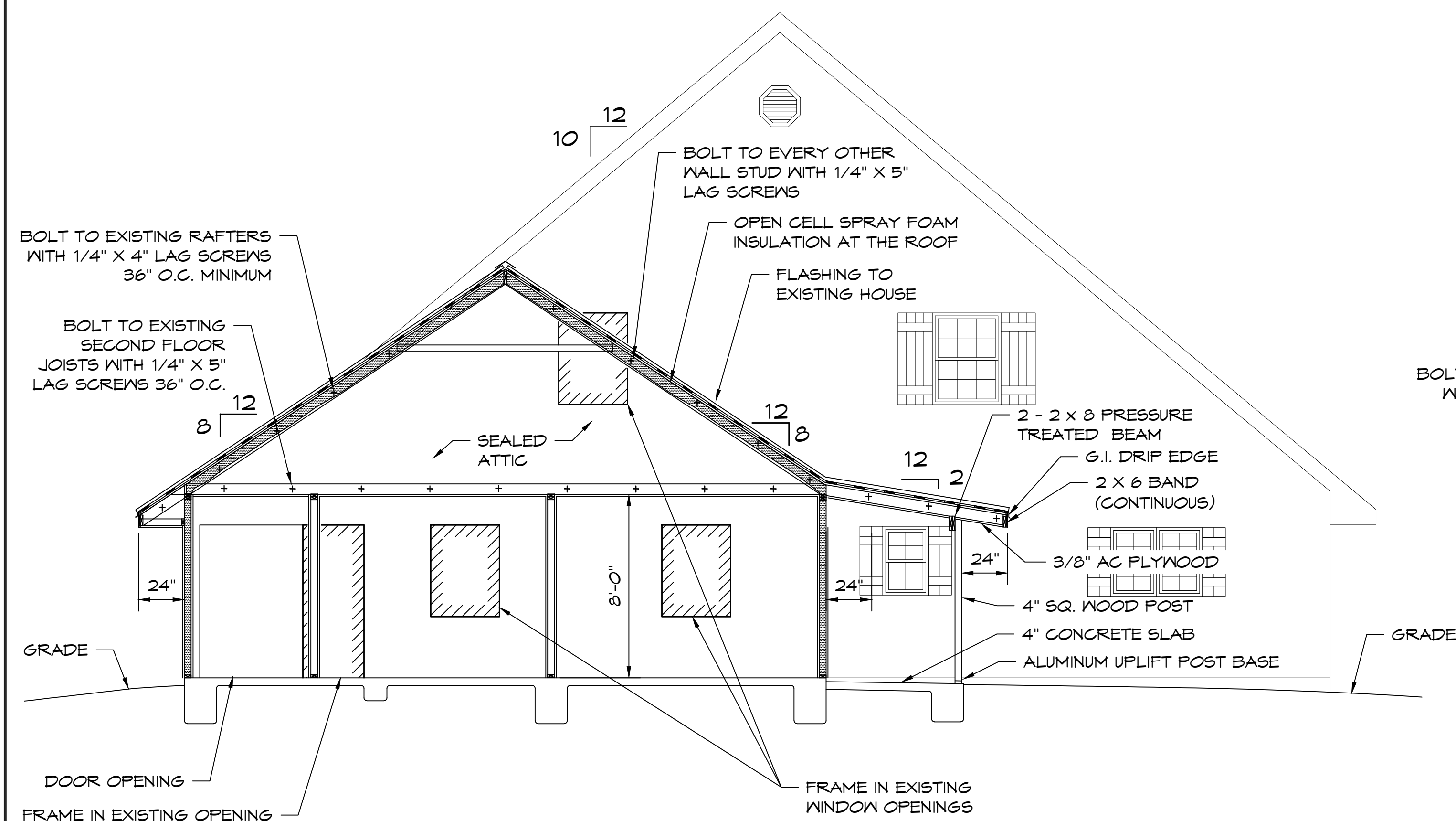

**ELEVATION EXISTING HOUSE**

SCALE: 1/4" = 1'-0"



**CROSS SECTION "A-A"**

SCALE: 1/4" = 1'-0"

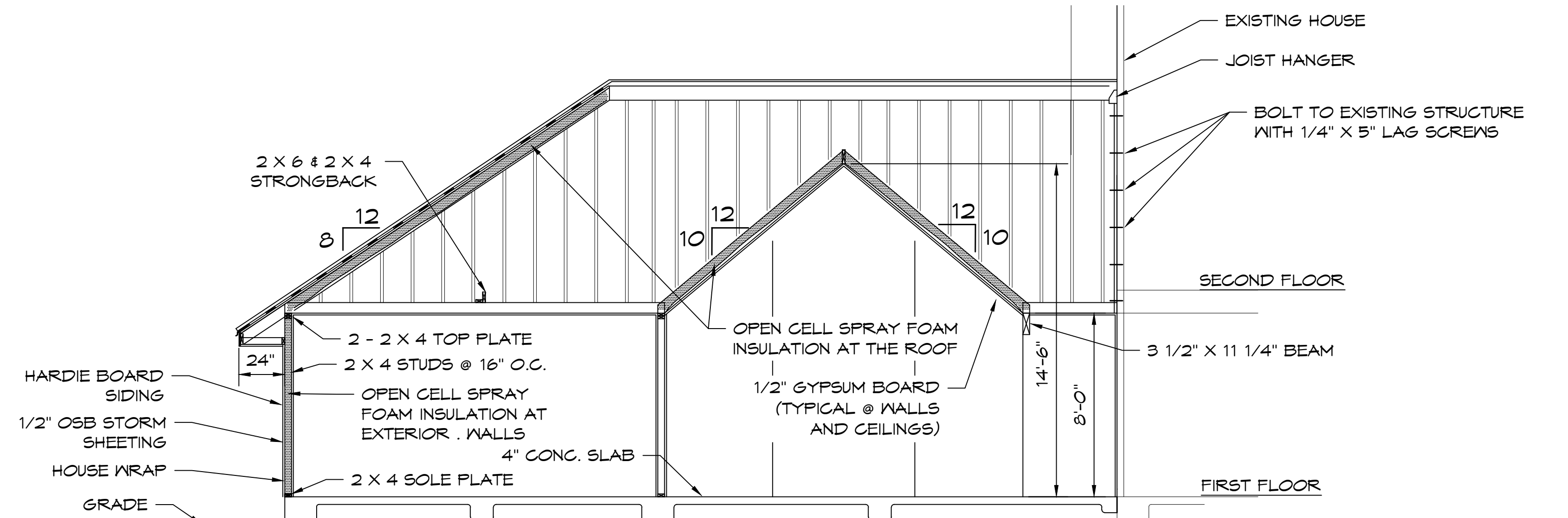

**CROSS SECTION "B-B"**

SCALE: 1/4" = 1'-0"

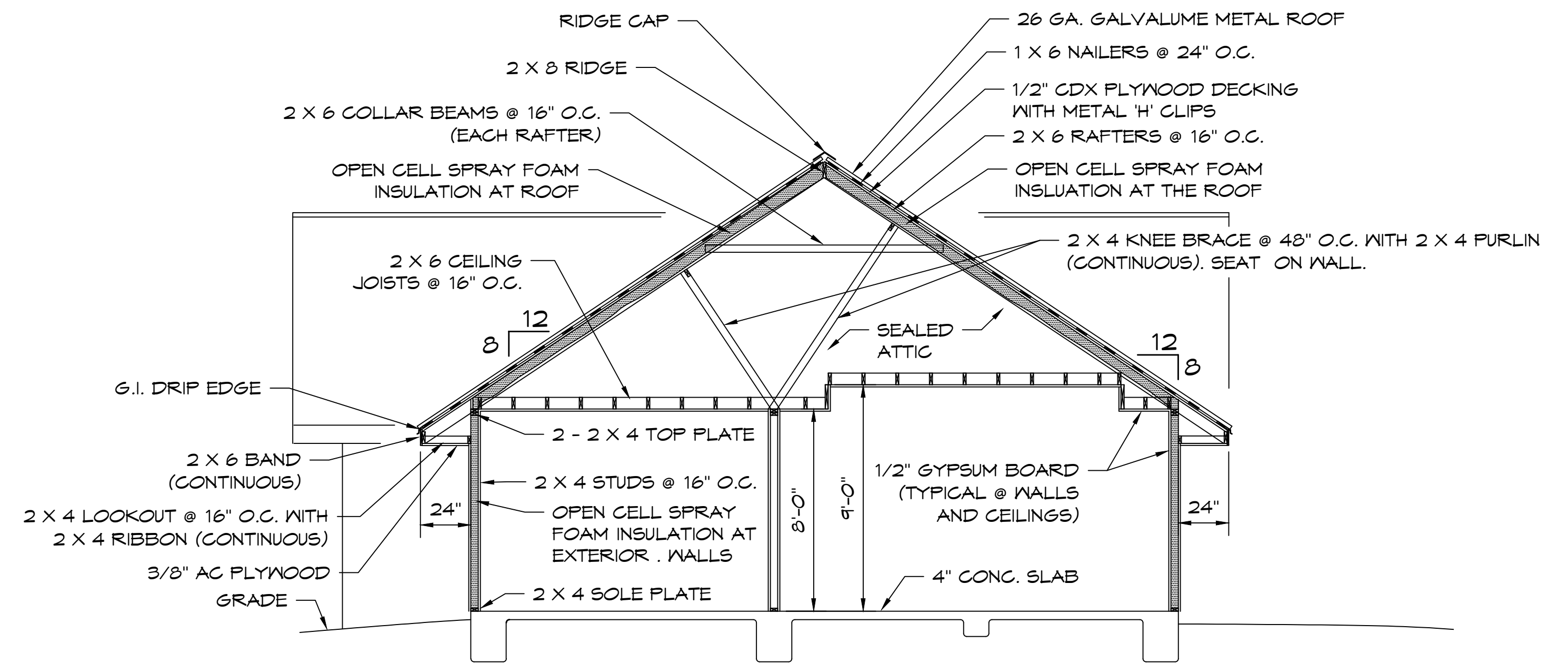

**CROSS SECTION "C-C"**

SCALE: 1/4" = 1'-0"

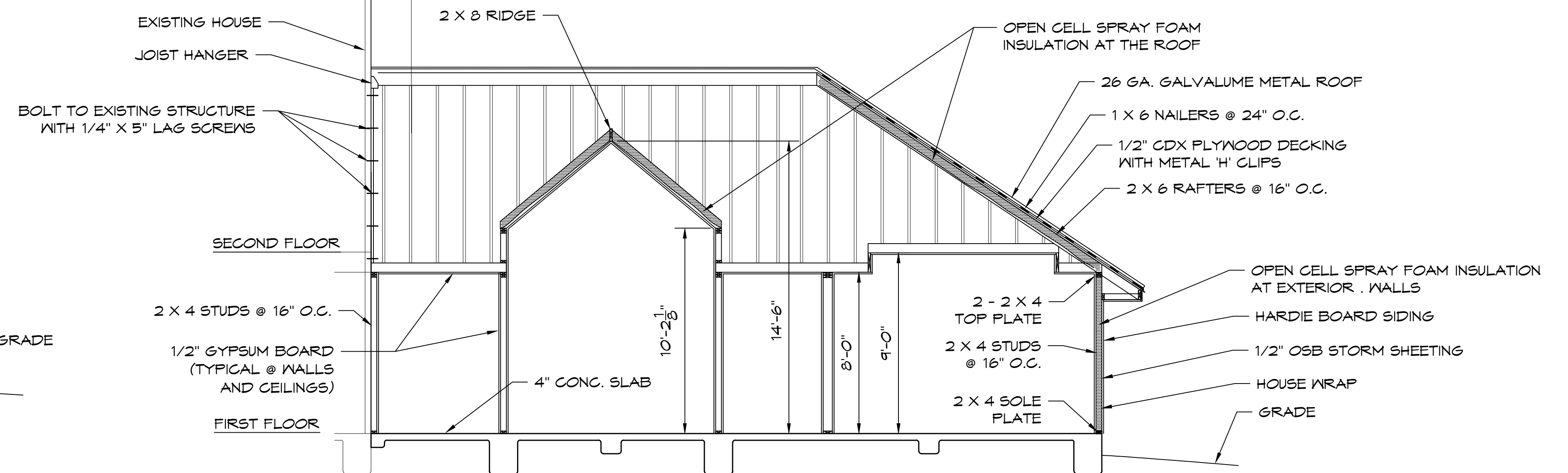

**CROSS SECTION "D-D"**

SCALE: 1/4" = 1'-0"

A RESIDENCE FOR:  
**MR. AND MRS. KENNETH JAMES**  
 28811 BERRY TODD ROAD, LACOMBE, LA

SCALE: SHOWN	APPROVED BY:	DRAWN BY:
DATE: 7/26/2020		ANTHONY E. PONCETTI

SHEET 5/7

CROSS SECTIONS

DRAWING NUMBER: