

NOTES:

The building as constructed by Graceland Portable Buildings will be constructed to be used as an office building with the following substitutes:

- 2x10 floor joists
- 3/4" plywood decking for the floor

Graceland Portable Building
 Side Porch Cabin
 Mark & Lae Begue
 Front Street
 St. Tammany Parish, LA

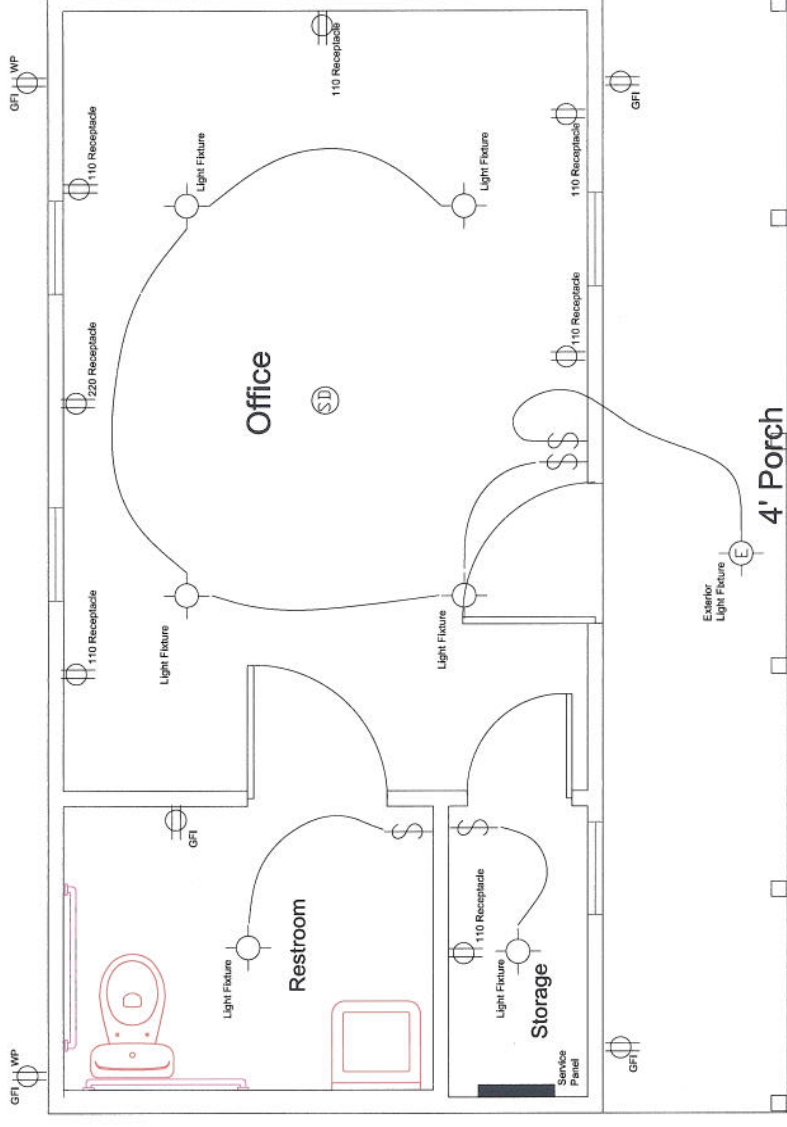

Electrical Plan

Scale: 1/4" = 1'-0"

Electrical Systems:

1. Provide 20 ft. of No. 4 copper wire as v ground electrode.
2. Electrical service is to be 200 amp service, 120/240 volt, 1 phase.
3. Provide separate 20 amp circuits to computer and air conditioner.
4. Provide 20 amp circuits to Office, restroom and exterior.
5. Install ground fault current interrupter on exterior and restroom convenience outlets.
6. Install light in storage closet 18" minimum horizontal from any shelf.
7. Provide a ventilation fan capable of producing a change of air every 12 minutes for restroom.
8. Provide smoke detector alarm conforming to Section 1210(A) U.B.C. and local building codes as required.
9. Install CO2 Detector.
10. Consult with contractor and owner for all final light fixture and light placement and details.

AC unit:

220 - 7,000 BTU Through the Wall Heating and Cooling Unit

ELECTRICAL SCHEDULE		
NUMBER	QTY	DESCRIPTION
E01	1	2 220V
E02	6	DUPLEX
E03	4	GFCI DUPLEX (WEATHERPROOF)
E04	1	EXHAUST
E05	1	GFCI
E06	1	SMOKE DETECTOR

Revisions
 1/18/13

Client: Mark Begue
 Date: October 24, 2012

Drawn By:
 Checked By:
 Date:





Client: Mark Begue
 Date: October 24, 2012
 Drawn By:
 Checked By:
 Date:
 Revisions: 1/18/13
 Sheet 2 of 3

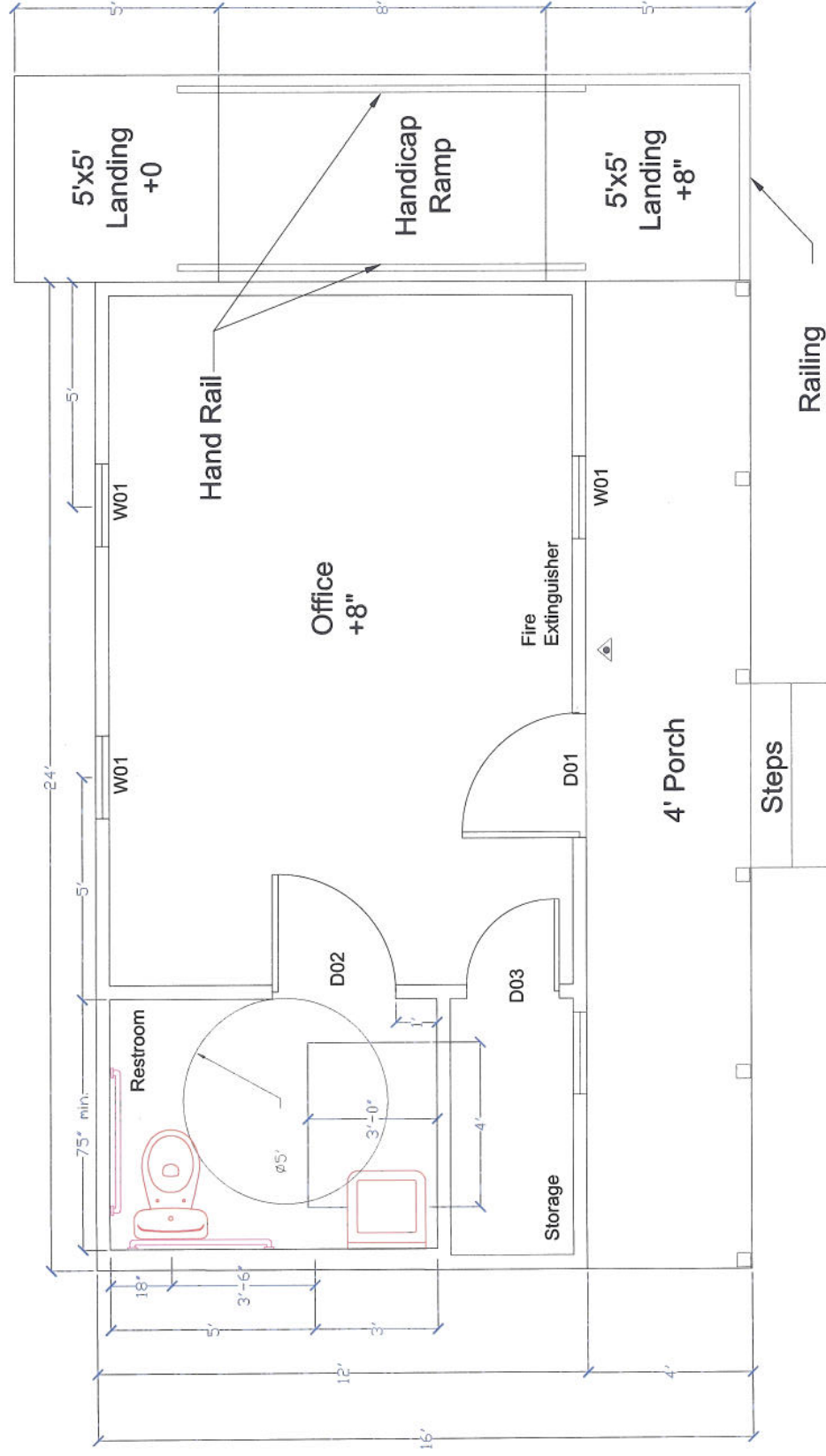
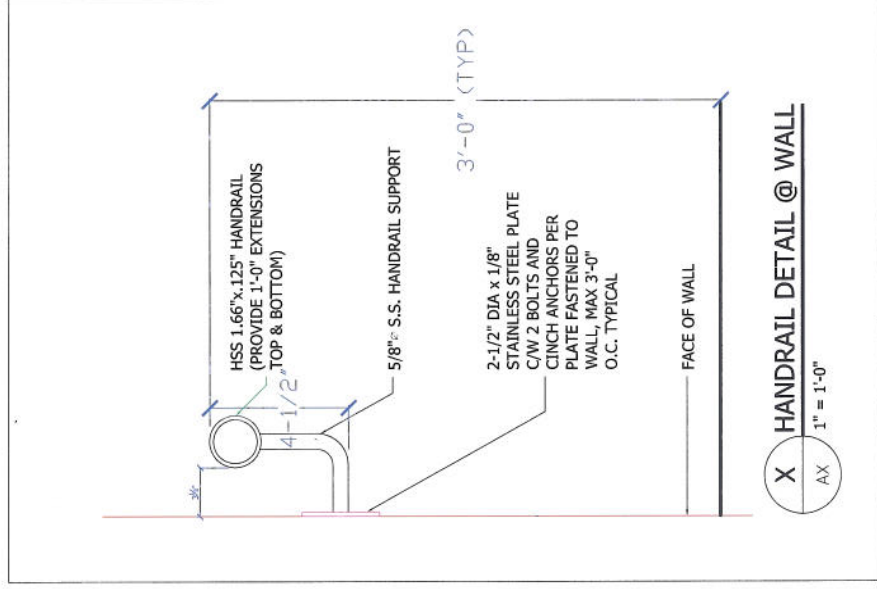

Floor Plan
 Scale: 1/2" = 1'-0"

FINISHING			
Room	Walls	Ceiling	Floor
Office	PANELING	PLYWOOD	PLYWOOD
RESTROOM	PANELING	PLYWOOD	PLYWOOD
STORAGE	PANELING	PLYWOOD	PLYWOOD
			PAINTED

DESIGN CRITERIA:

THE CONSTRUCTION FOR SAID BUILDING WHERE BASIC WIND SPEED IS 130 MILES PER HOUR, WIND EXPOSURE ZONE C, IS DESIGNED IN ACCORDANCE WITH: AMERICAN FOREST AND PAPER ASSOCIATION (AF&PA) WOOD FRAME CONSTRUCTION MANUAL FOR ONE AND TWO FAMILY DWELLINGS (WFCM) 2001 EDITION AS WELL AS THE INTERNATIONAL RESIDENTIAL CODE (IRC) 2009 EDITION

WINDOW SCHEDULE			
NUMBER	QTY	SIZE	DIMENSIONS
W01	4	2030	24"X36"

DOOR SCHEDULE			
NUMBER	QTY	SIZE	DIMENSIONS
D01	1	3068	36"X80"X1 3/4"
D02	1	3068	36"X80"X1 3/8"
D03	1	2368	27"X80"X1 3/8"

NOTE:
 This is a Graceland Portable Building.
 Interior walls and restroom are additions to the 16'x24' Graceland Portable Building documents plans.