

09/14/10

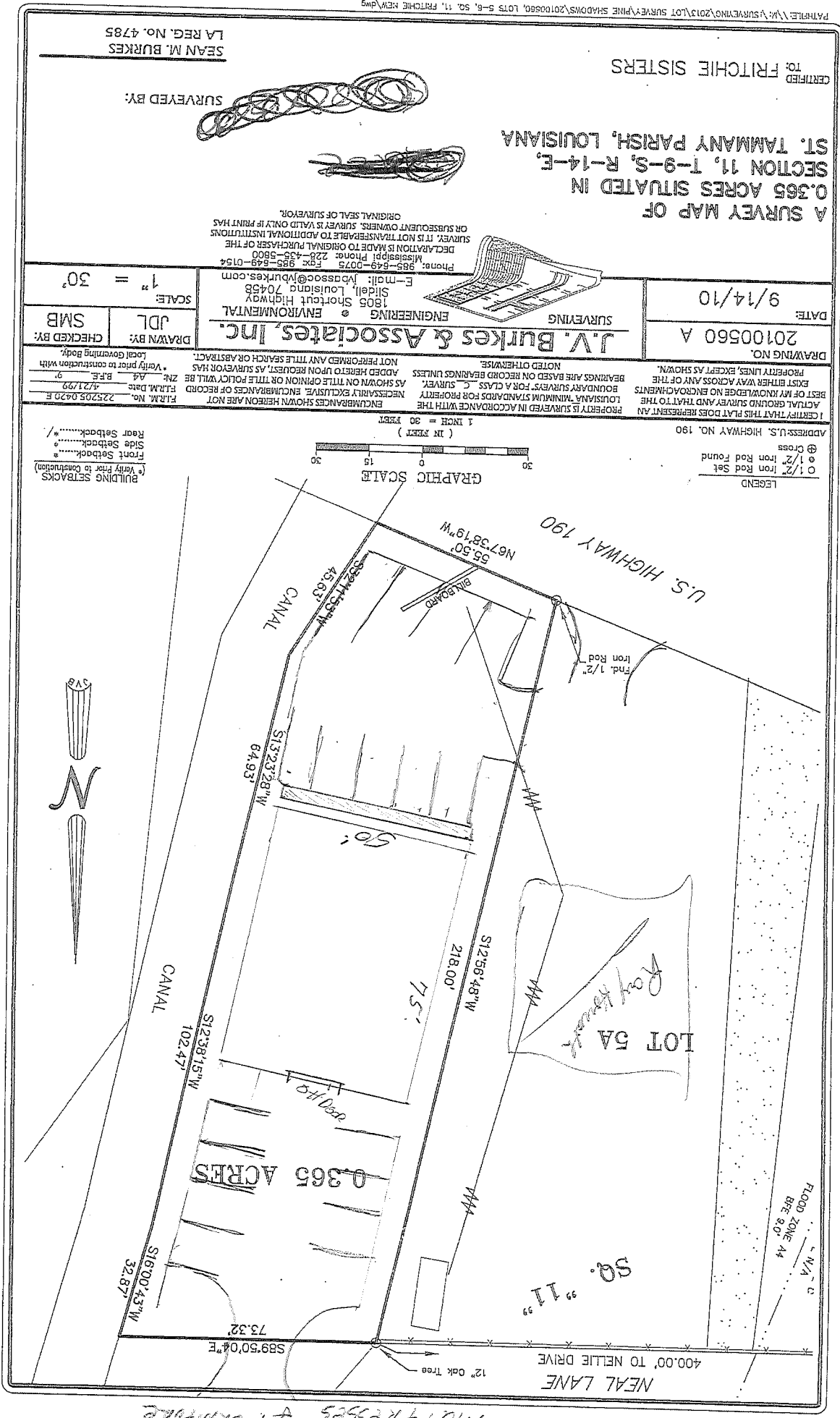

BUILDING SETBACKS  
 \* Verify Prior to Construction  
 Front Setback.....  
 Side Setback.....  
 Rear Setback.....  
 \* /

I CERTIFY THAT THIS PLAT DOES REPRESENT AN ACTUAL SURVEY AND THAT TO THE BEST OF MY KNOWLEDGE NO ENCROACHMENTS EXIST EITHER WAY ACROSS ANY OF THE PROPERTY LINES, EXCEPT AS SHOWN. BEARINGS ARE BASED ON RECORD BEARINGS UNLESS NOTED OTHERWISE.

**DRAWING NO. 20100560 A**  
**DATE: 9/14/10**  
**J.V. Burkes & Associates, Inc.**  
 SURVEYING ENGINEERING & ENVIRONMENTAL  
 1805 Shortcut Highway  
 Slidell, Louisiana 70458  
 E-mail: jvbassoc@jvburkes.com  
 Phone: 985-849-0775 Fax: 985-849-0794  
 Mississippi Phone: 228-433-5800  
 DECATATION IS MADE TO ORIGINAL PURCHASER OF THE SURVEY. IT IS NOT TRANSFERABLE TO ADDITIONAL INSTITUTIONS OR SUBSEQUENT OWNERS. SURVEY IS VALID ONLY IF PRINT HAS ORIGINAL SEAL OF SURVEYOR.

**A SURVEY MAP OF 0.365 ACRES SITUATED IN SECTION 11, T-9-S, R-14-E, ST. TAMMANY PARISH, LOUISIANA**  
**CERTIFIED TO: FRITCHIE SISTERS**  
**SEAN M. BURKES**  
 LA REG. NO. 4785  
 SURVEYED BY:

DRAWN BY: JDL  
 CHECKED BY: SMB  
 SCALE: 1" = 30'  
 FIRM No. 225205 0420 F  
 FIRM Date 4/21/99  
 ZN. A4 B.F.E. ?  
 \* Verify prior to construction with Local Governing Body.

*Sweet Dreams Ma + PASSES + Furniture*

*Done*