

GAUSE BOULEVARD SIDE

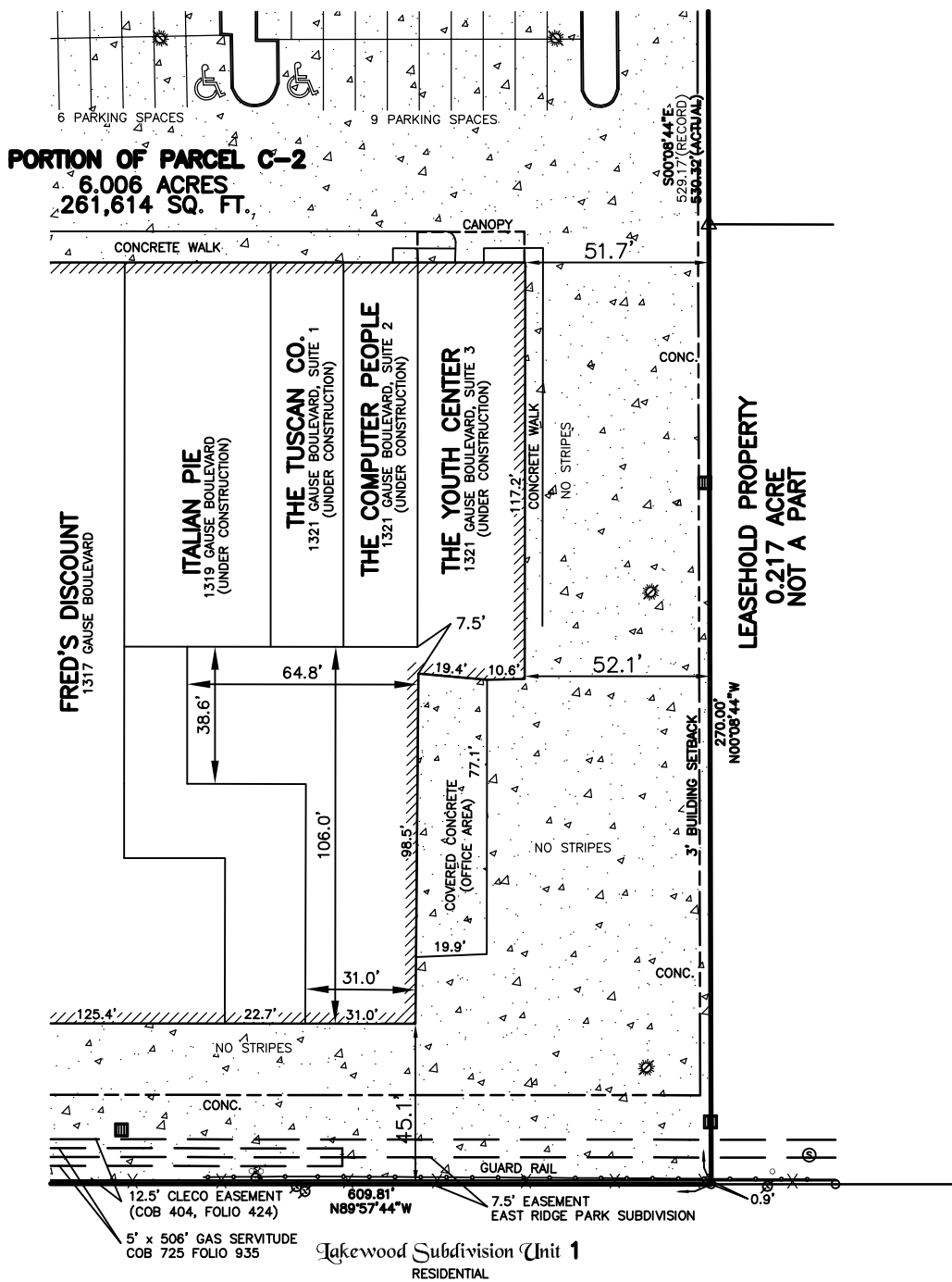

DIMENSION ON YOUTH CENTER PROVIDED BY OTHERS.

GRAPHIC SCALE

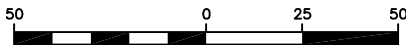

(IN FEET)
1 INCH = 50 FEET

ADDRESS: 1321 GAUSE BOULEVARD

I CERTIFY THAT THIS PLAT DOES REPRESENT AN ACTUAL GROUND SURVEY AND THAT TO THE BEST OF MY KNOWLEDGE NO ENCROACHMENTS EXIST EITHER WAY ACROSS ANY OF THE PROPERTY LINES, EXCEPT AS SHOWN.

PROPERTY IS NOT SURVEYED IN ACCORDANCE WITH THE LOUISIANA "MINIMUM STANDARDS FOR PROPERTY BOUNDARY SURVEYS." BEARINGS ARE BASED ON RECORD BEARINGS UNLESS NOTED OTHERWISE.

ENCUMBRANCES SHOWN HEREON ARE NOT NECESSARILY EXCLUSIVE. ENCUMBRANCES OF RECORD AS SHOWN ON TITLE OPINION OR TITLE POLICY WILL BE ADDED HERETO UPON REQUEST, AS SURVEYOR HAS NOT PERFORMED ANY TITLE SEARCH OR ABSTRACT.

DRAWING NO.
SKETCH

DATE:
6/27/2006

J.V. Burkes & Associates, Inc.
SURVEYING ENGINEERING • ENVIRONMENTAL
1805 HIGHWAY 190 EAST
Slidell, Louisiana 70461
E-mail: jvbassoc@jvburkes.com

DRAWN BY: **DLT** CHECKED BY: **MD**

SCALE: **1" = 50'**

SKETCH OF PORTION OF 6.006 ACRES PARCEL C-2 SECTION 11, T9S-R14E CITY OF SLIDELL ST. TAMMANY PARISH, LOUISIANA

CERTIFIED TO: **ROBERT THIRSTRUP**

Phone: 985-649-0075 Fax: 985-649-0154
DECLARATION IS MADE TO ORIGINAL PURCHASER OF THE SURVEY. IT IS NOT TRANSFERABLE TO ADDITIONAL INSTITUTIONS OR SUBSEQUENT OWNERS. SURVEY IS VALID ONLY IF PRINT HAS ORIGINAL SEAL OF SURVEYOR.