

VICINITY MAP
NOT TO SCALE

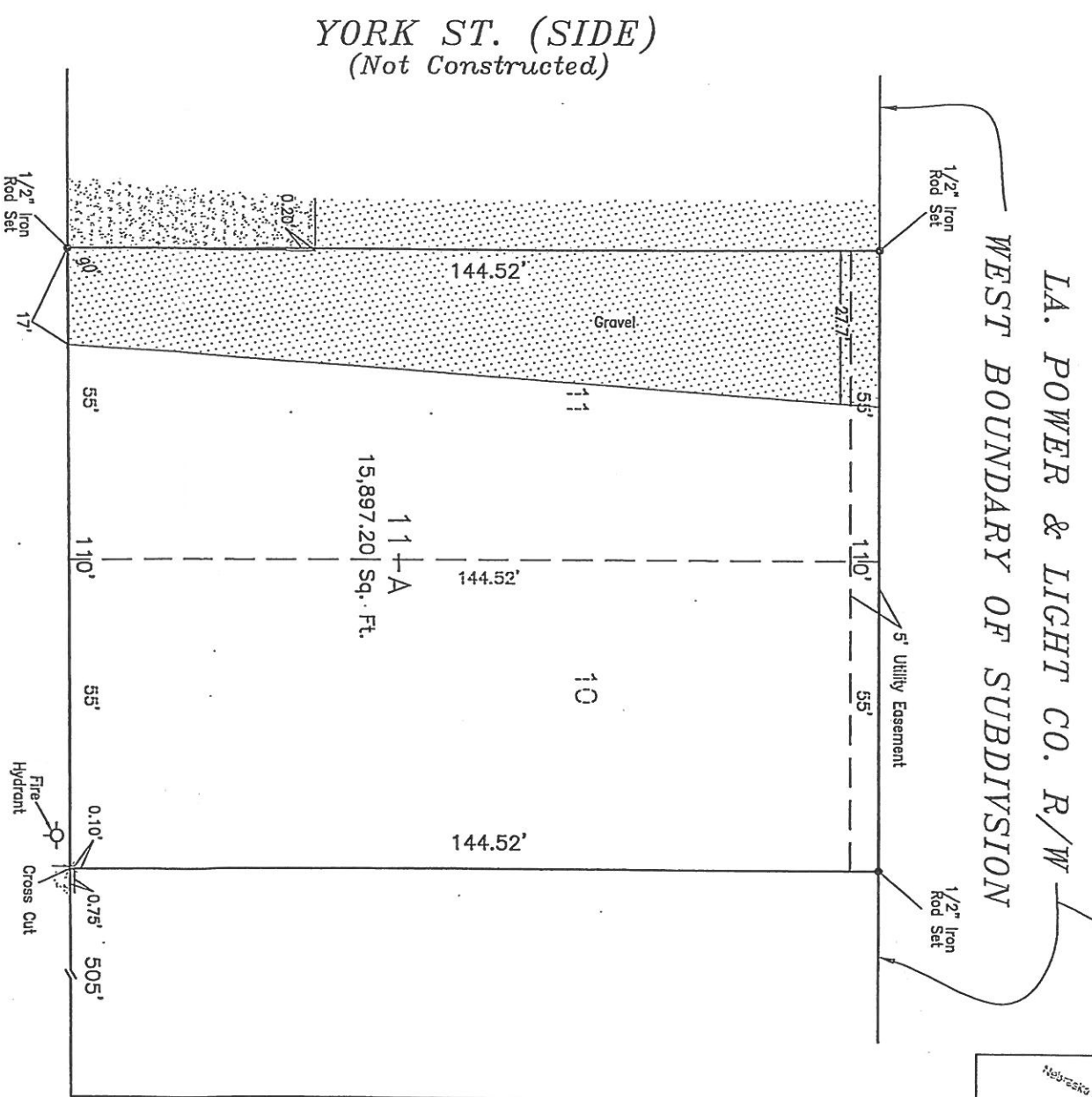

YORK ST. (SIDE)
(Not Constructed)

LA. POWER & LIGHT CO. R/W
WEST BOUNDARY OF SUBDIVISION

TRENTON ST.

DAVID DR.
70' R/W

THE FOREGOING IS CERTIFIED
TO BE A TRUE AND CORRECT COPY

Julette Lanay
JULIETTE L. CASSAGNE
ASST. DIRECTOR
JEFFERSON PARISH PLANNING DEPT

MES-54-17

RECEIVED
APR 19 2017

BY: _____

SURVEY REFERENCE: PLAN OF LOTS 10 & 11, SQUARE 4
LELA PLACE SUBDIVISION BY
J.J. KREBS & SONS, INC.
DATED JANUARY 15, 1972

ANGLE BASIS: PLAN OF LELA PLACE SUBDIVISION
BY J.L. FONTCUBERTA, SURVEYOR
DATED OCTOBER 12, 1955

MINOR SUBDIVISION ADMINISTRATIVE APPROVAL
Plan has been reviewed by the Land Use Review Technical
Committee: Docket No. **MES-54-17**
This plan has been reviewed and approved by the Planning
Director as authorized via Louisiana Revised Statutes 33:113.1
and Section 33-1.13 of the Unified Development Code of the
Jefferson Parish Code of Ordinances.
Julette Lanay
PLANNING DIRECTOR
DATE: **5.8.17**
OWNERS: CAROL ANN GISEVIUS WAGUESPACK
JOAN MARIE GISEVIUS JOHNSON
JANE M. GISEVIUS CARPENTER

NOTE:
Improvements may not be to scale
for clarity. The dimensions shown
prevail over scale.

RESUBDIVISION OF LOTS 10 & 11 INTO LOT 11-A
SQUARE 4
LELA PLACE
JEFFERSON PARISH, LOUISIANA

I CERTIFY THAT THIS SURVEY AND PLAT WAS PREPARED
BY ME OR BY THOSE UNDER MY DIRECT SUPERVISION,
MADE AT THE REQUEST OF:
CRESCENT TITLE, LLC,
CAROL ANN GISEVIUS WAGUESPACK,
JOAN MARIE GISEVIUS JOHNSON AND
JANE M GISEVIUS CARPENTER



**DADING, MARQUES &
ASSOCIATES, LLC**
P.O. BOX 790
METAIRIE, LA. 70004
(504) 834-0200



RICHARD T. DADING
REG. NO. 4399
P.L.S. LA. ST. REG NO. 4399

THE SERVITUDES AND RESTRICTIONS SHOWN ON THIS SURVEY ARE
LIMITED TO THOSE SET FORTH IN THE DESCRIPTION FURNISHED US
HERE IS NO REPRESENTATION THAT ALL APPLICABLE SERVITUDES
AND RESTRICTIONS ARE SHOWN HEREON THE SURVEYOR HAS MADE
NO TITLE SEARCH OR PUBLIC RECORD SEARCH IN COMPILING THE
DATA FOR THIS SURVEY.
THIS PLAT IS CORRECT AND IN ACCORDANCE WITH A PHYSICAL
SURVEY MADE ON THE GROUND UNDER THE DIRECTION OF THE
UNDERSIGNED AND COMPLES WITH THE REQUIREMENTS OF
LOUISIANA'S "STANDARDS OF PRACTICE FOR BOUNDARY SURVEYS"

DATE:	SCALE:	DRAWN BY:	CHECKED BY:	JOB NO.:	PLAT No.:
3-8-2017	1" = 30'	B.D.	R.T.D.	55425A	M-2894