

- ### General Plan Notes
1. ALL DIMENSIONS ARE TO THE FACE OF FINISH UNLESS NOTED OTHERWISE (U.N.O.).
 2. DIMENSIONS ARE TO ROUGH OPENINGS IN MASONRY WALL CONSTRUCTION.
 3. DIMENSIONS ARE TO CENTERLINE OF OPENINGS IN STUD WALL CONSTRUCTION.
 4. ALL DOORS ARE 6" FROM FACE OF FINISH UNLESS DIMENSIONED OTHERWISE.
 5. CONTRACTOR TO CONSULT ARCHITECT IMMEDIATELY IF DISCREPANCIES ARE FOUND BETWEEN ARCHITECTURAL DRAWINGS AND SITE CONDITIONS OR OTHER TRADES.
 6. ALL ANGLES ARE 90° OR 45° UNLESS DIMENSIONED OTHERWISE.
 7. FIRE EXTINGUISHER LOCATIONS ARE INDICATED ON THE LIFE SAFETY PLANS.
 8. ROOM OCCUPANT LOADS ARE PROVIDED ON THE LIFE SAFETY PLANS.
 9. EXISTING FLOORING & DRYWALL TO REMAIN AT EXTERIOR WALLS UNO. REPAIR/REPLACE DRYWALL AT THESE LOCATIONS, AS REQUIRED FOR NEW RESTORATION WORK.
 10. ALL EXISTING ORIGINAL INTERIOR PLASTER AT BRICK WALLS (BOTH INTERIOR & EXTERIOR WALLS) TO REMAIN AND SHALL BE REPAIRED/RESTORED AS REQUIRED. THIS OCCURS IN THE HISTORICAL NORTH WING. SEE HISTORICAL RESTORATION NOTES ON SHEET G1.1 AND SPECIFICATIONS.
 11. ALL CRACKS IN ORIGINAL BRICK (BOTH INTERIOR & EXTERIOR WALLS) SHALL BE CLEARED OF LOOSE MORTAR, EXISTING SEALANT AND FILLED WITH NEW SEALANT MATCHING THE EXISTING MORTAR COLOR. THIS PRIMARILY OCCURS IN AND AROUND STAIR #2 (002).

Floor Plan Legend

	DOOR REFERENCE MARK: RE: DOOR SCHEDULE SHEET A2.1		WINDOW MARK
	NEW WALLS		DOOR SWING
	EXISTING WALLS		INTERIOR PARTITION TYPE TAG, SEE PARTITION SCHEDULE

ALBERT & ROBINSON ARCHITECTS
 514 Main Street
 P.O. Box 1567
 Hattiesburg, MS 39403
 P: 601.544.1970
 F: 601.544.4714
 ar-architects.com

GS# 108-296 CRIMINAL JUSTICE RENOVATIONS
UNIVERSITY OF SOUTHERN MISSISSIPPI
 HATTIESBURG, MISSISSIPPI

ISSUANCE SCHEDULE

Date	Description
2020.09.04	SD SUBMITTAL
2021.06.18	DD SUBMITTAL
2022.05.20	CD SUBMITTAL

Drawn By: CPAS/RB
 Checked By: LA/CR

PN 20-001

CONSTRUCTION DOCUMENTS



A1.1
 FIRST FLOOR RENOVATION PLAN

RECONSTRUCT PORTION OF RECESSED WALL AND DOORS, FRAMES, AND TRANSOMS (103 AND 104) TO MATCH ORIGINAL CONFIGURATION. NEW WALL SHALL MATCH EXISTING ADJACENT CONSTRUCTION. SEE FLOOR PLAN AND DOOR SCHEDULE FOR ADDITIONAL INFORMATION



PHOTO #01: RM 101

First Floor - Renovation Plan

SCALE: 1/8" = 1'-0"

TOTAL PROJECT GSF: 27,845 GSF
 EXISTING FIRST FLOOR GSF: 13,065 GSF
 NEW ADDITION FIRST FLOOR GSF: 3,802 GSF
 TOTAL FIRST FLOOR GSF: 16,867 GSF

General Plan Notes

1. ALL DIMENSIONS ARE TO THE FACE OF FINISH UNLESS NOTED OTHERWISE (U.N.O.).
2. DIMENSIONS ARE TO ROUGH OPENINGS IN MASONRY WALL CONSTRUCTION.
3. DIMENSIONS ARE TO CENTERLINE OF OPENINGS IN STUD WALL CONSTRUCTION.
4. ALL DOORS ARE 6" FROM FACE OF FINISH UNLESS DIMENSIONED OTHERWISE.
5. CONTRACTOR TO CONSULT ARCHITECT IMMEDIATELY IF DISCREPANCIES ARE FOUND BETWEEN ARCHITECTURAL DRAWINGS AND SITE CONDITIONS OR OTHER TRADES.
6. ALL ANGLES ARE 90° OR 45° UNLESS DIMENSIONED OTHERWISE.
7. FIRE EXTINGUISHER LOCATIONS ARE INDICATED ON THE LIFE SAFETY PLANS.
8. ROOM OCCUPANT LOADS ARE PROVIDED ON THE LIFE SAFETY PLANS.
9. EXISTING FURRING & DRYWALL TO REMAIN AT EXTERIOR WALLS UNLESS REPAIR/REPLACE DRYWALL AT THESE LOCATIONS AS REQUIRED FOR NEW RESTORATION WORK.
10. ALL EXISTING ORIGINAL INTERIOR PLASTER AT BRICK WALLS (BOTH INTERIOR & EXTERIOR WALLS) TO REMAIN AND SHALL BE REPAIRED/RESTORED AS REQUIRED; THIS OCCURS IN THE HISTORICAL NORTH WING. SEE HISTORICAL RESTORATION NOTES ON SHEET G1.1 AND SPECIFICATIONS.
11. ALL CRACKS IN ORIGINAL BRICK (BOTH INTERIOR & EXTERIOR WALLS) SHALL BE CLEARED OF LOOSE MORTAR/EXISTING SEALANT AND FILLED WITH NEW SEALANT MATCHING THE EXISTING MORTAR COLOR. THIS PRIMARILY OCCURS IN AND AROUND STAIR #2 (022).

Floor Plan Legend

	DOOR REFERENCE MARK: RE: DOOR SCHEDULE SHEET A2.1		WINDOW MARK A1
	NEW WALLS		DOOR SWING
	EXISTING WALLS		INTERIOR PARTITION TYPE TAG, SEE PARTITION SCHEDULE

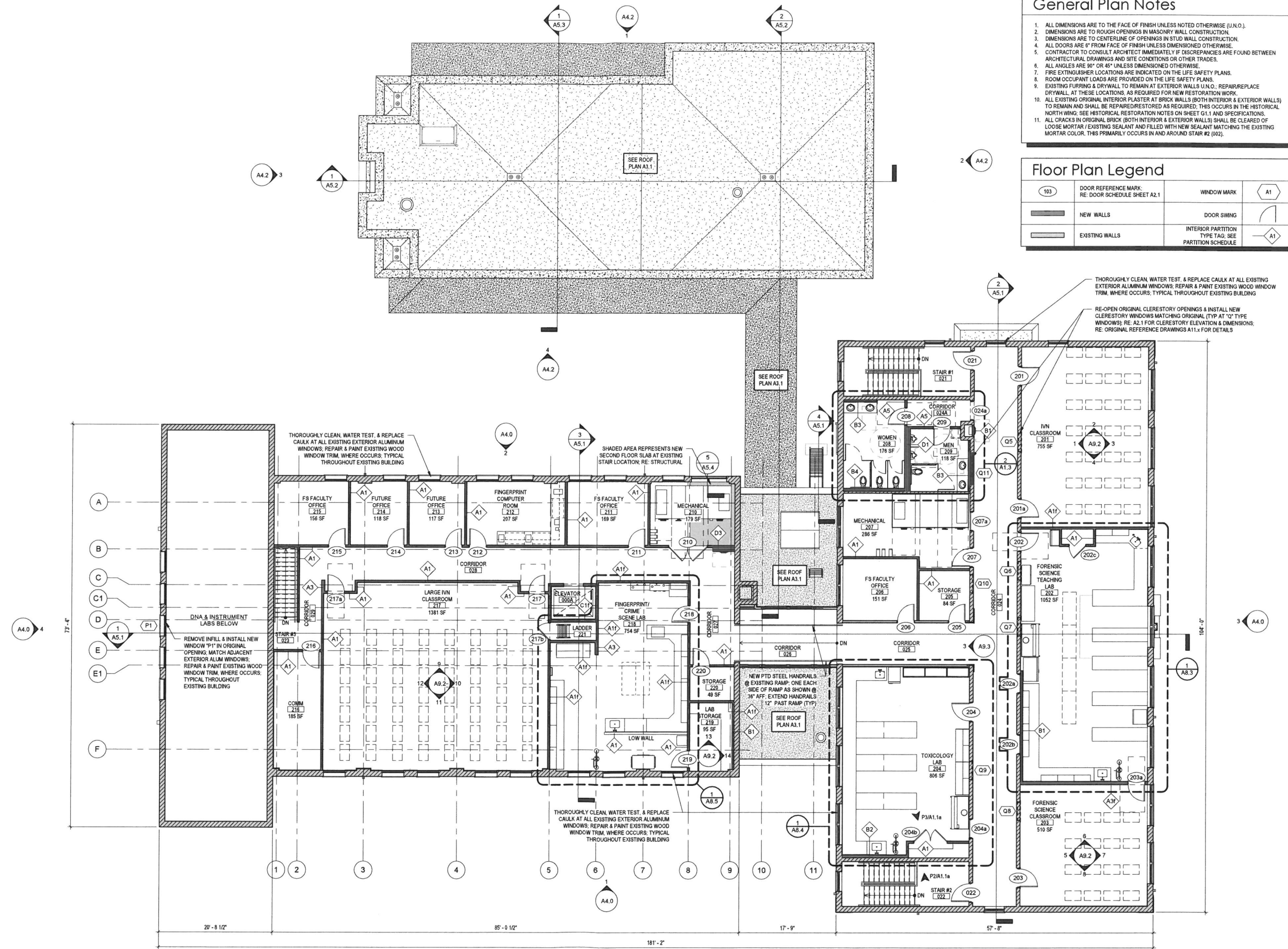

Second Floor - Renovation Plan
 SCALE: 1/8" = 1'-0"

TOTAL PROJECT GSF: 27,845 GSF
 EXISTING SECOND FLOOR GSF: 10,878 GSF

ISSUANCE SCHEDULE

Date	Description
2020.09.04	SD SUBMITTAL
2021.06.18	DD SUBMITTAL
2022.05.20	CD SUBMITTAL

Drawn By: CPAS/RB
 Checked By: LA/CR

PN 20-001

CONSTRUCTION DOCUMENTS



A1.2
 SECOND FLOOR RENOVATION PLAN