NOTE:
ALL SECURITY ACCESS IS DRAWN DIAGRAMMATICALLY FOR CLARITY. CONDITIONS IN THE FIELD SHALL DETERMINE EXACT LOCATION AND METHODS.

ACCESS CONTROL SYMBOL LEGEND

PR = PROX. HID READER 920PTNNEK00000

(A) = DOOR DETAIL, SEE SEC 0.1

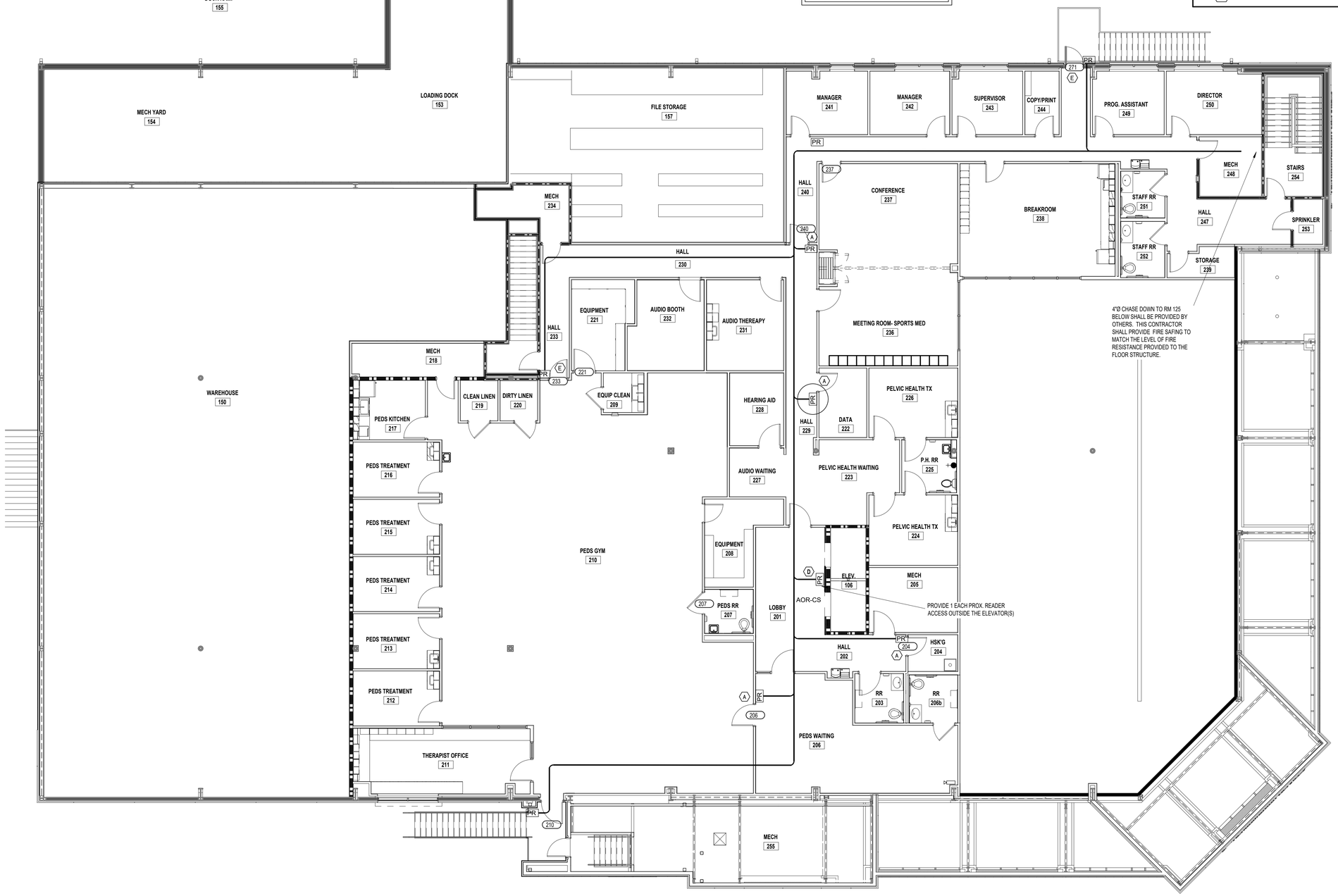

2 2nd FLOOR SECURITY ACCESS PLAN
SCALE:

DAMMON ENGINEERING, INC.
LOUISIANA & MISSISSIPPI

Chief Engineer: Brian Mistich, PE
554 Old Spanish Trail
Slidell, LA 70458

www.dammonengineering.com
info@dammonengineering.com
PH: 985.649.5832

REVISIONS

#	DESCRIPTION	DATE
1	ADD DETAILS FOR DOORS 100a, 124b & 222	2/4/2026

SEAL:

SECURITY ACCESS

NORTH OAKS PHYSICAL THERAPY

15190 PAUL VEGA MD DR.
HAMMOND, LA 70403

JOB No:	2519
DATE:	10/10/2025
DRAWN BY:	CKD
CHECKED BY:	BAM

The drawings and specifications, as an instrument of service, is the property of Dammon Engineering, Inc. and shall remain the property of Dammon Engineering, Inc. and shall not be used on other projects or extensions to this project except by agreement in writing and with appropriate compensation to Dammon Engineering, Inc. Reproducing, copying, or otherwise using these drawings and specifications without consent of Dammon Engineering, Inc. is a violation of the Louisiana Revised Statutes Title 37 Chapter 38 Section 3151-3161

SHEET TITLE:
2nd FLOOR SECURITY ACCESS PLAN

DRAWING NUMBER:

SEC 2

SHEET No: 13 of #

FILE NAME: J:\2019 Dammon\Nonna Hilton\1-2019 - North Oaks Physical Therapy\Current Files\SEC2 - 2nd FLOOR SPECIAL SYSTEM PLAN.dwg, PLOT DATE & TIME: Wednesday, February 4, 2026 10:50:50 AM