

- NOTES:
- DIMENSIONS OF EXISTING SHELL SPACE PROVIDED BY OWNER ARE TO BE VERIFIED.
 - CONTRACTOR IS URGED TO CHECK FLOOR FOR LEVELNESS REQUIRED PRIOR TO BID AND TO PATCH PER EQUIPMENT MANUFACTURER TOLERANCES.
 - REMOVE EXISTING GYPSUM BOARD AS NEEDED. PATCH OR INSTALL NEW GYPSUM BOARD TO SUSTAIN THE 1 HOUR RATING AT THE EXTERIOR WALL OF THE SHELL SPACE.
 - REFER TO THE PARTITION PLAN FOR MORE INFORMATION.
 - PAIN AND LABEL EXPOSED PIPING IN EQUIPMENT ROOMS, TYPICAL.
 - REPAIR, PATCH AND PAINT ANY AREAS AFFECTED BY WORK OUTSIDE OF SHELL SPACE.
 - SIGNAGE BY OWNER.

1 ENLARGED FLOOR PLAN
1/4" = 1'-0"

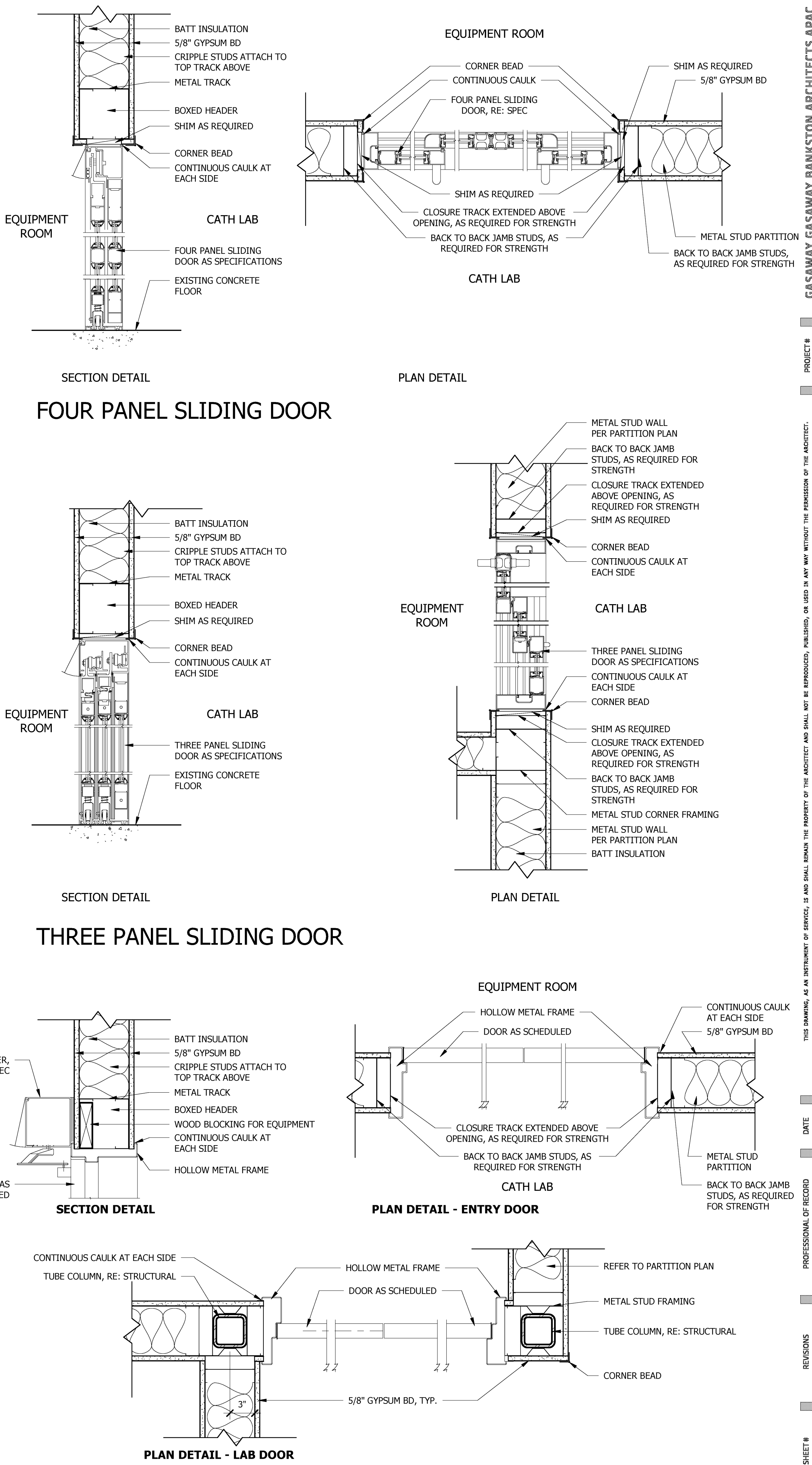

BUILDOUT AND INSTALLATION OF TWO CARDIAC CATHETERIZATION LABS
Hammond, Louisiana
North Oaks Medical Complex

