

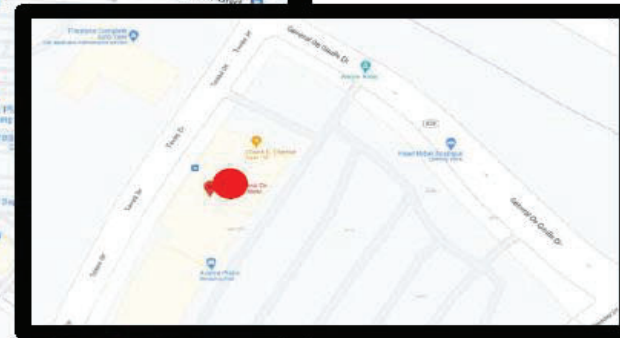

CHUCK E. CHEESE



#684 - Exterior - New Orleans, LA

CUSTOMER APPROVAL

APPROVED BY: _____ DATE: ____/____/____

REVISIONS

1	10-21-2022/BB: Revised elevations to Permit Set; Revised Signs D and E to fit elevations
2	10-24-2022/BB: Revised Signs D and E
3	
4	
5	

6	
7	
8	
9	
10	



CHUCK E. CHEESE

Proposal Drawing
 Final Drawing

Client: Chuck E Cheese 684
 Location: 3701 General De Gualle, New Orleans, LA
 Sales: Pete Sitterle
 PM: Steven Munson
 Date: 09/27/2022
 Design: Bruce Bowers
 File Name: 21-1971 - CEC 684 Exterior - New Orleans, LA R2
 Proposal #: 62054
 Job #: 21-1971



License #: 18010

Corporate Office
 5063 Stout Drive
 San Antonio, TX 78219
 (210) 341-7244

Dallas
 2703 Reddingford Lane
 Dallas, TX 75225
 (972) 970-1594

Houston (State Sign)
 7630 Main Street
 Houston, TX 77061
 (713) 943-1831

Austin (Custom Sign Creations)
 1320 Bulwerford, Suite 180
 Austin, TX 78753
 (512) 374-9300

Tyler (Design Center Signs)
 2971 Elkton Trail
 Tyler, TX 75703
 (903) 561-4995



THIS DRAWING IS THE EXCLUSIVE PROPERTY OF COMET SIGNS, LLC. ANY USE OR REPRODUCTION OF THIS DRAWING WITHOUT THE WRITTEN AUTHORIZATION OF COMET SIGNS, LLC IS STRICTLY PROHIBITED. OWNERSHIP AND COPYRIGHT IS RETAINED IN ACCORDANCE WITH U.S. AND INTERNATIONAL TRADEMARK/COPYRIGHT LAWS.

3701 General De Gaulle Drive New Orleans, LA 70114

© 2022 Comet Signs

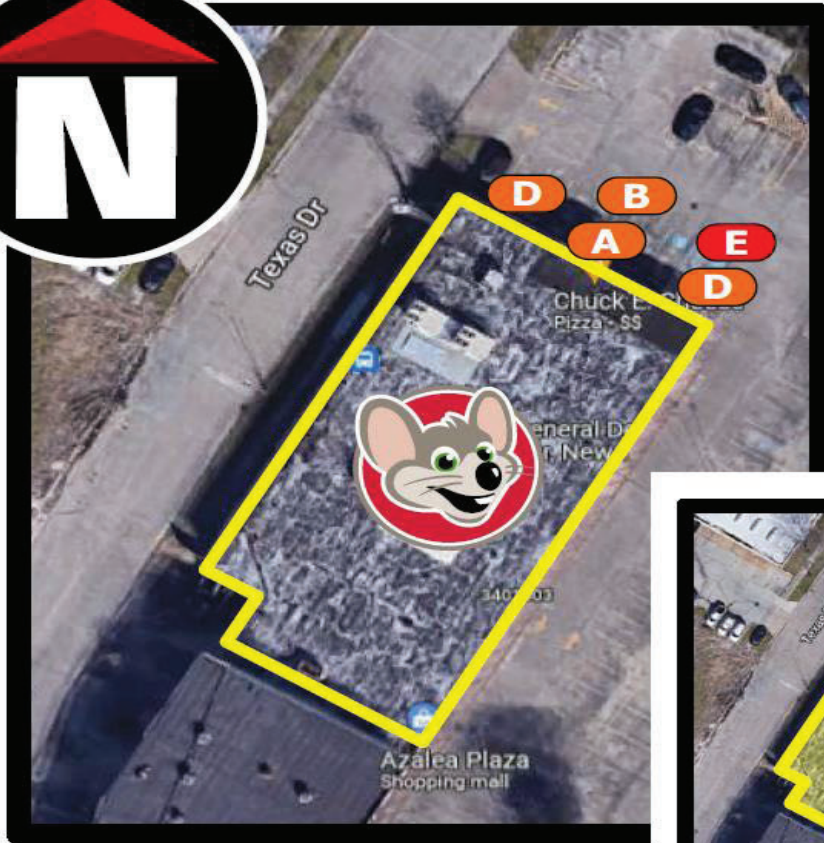

SITE PLAN



CHUCK E. CHEESE

- Proposal Drawing
- Final Drawing

Client: Chuck E Cheese 684
 Location: 3701 General De
 Gualle, New Orleans, LA
 Sales: Pete Sitterle
 PM: Steven Munson
 Date: 09/27/2022
 Design: Bruce Bowers
 File Name: 21-1971 - CEC
 684 Exterior - New Orleans,
 LA R2
 Proposal #: 62054
 Job #: 21-1971



License #: 18010

- Corporate Office**
5003 Stout Drive
San Antonio, TX 78219
(210) 341-7244
- Dallas**
2703 McKinland Lane
Dallas, TX 75235
(972) 670-1594
- Houston (State Signs)**
7830 Hansen Road
Houston, TX 77061
(713) 943-1631
- Austin (Custom Sign Creations)**
1130 Rutherford, Suite 180
Austin, TX 78753
(512) 374-8300
- Tyler (Design Center Signs)**
2971 E. Bush Trail
Tyler, TX 75703
(903) 561-4995



THIS DRAWING IS THE EXCLUSIVE
 PROPERTY OF COMET SIGNS, LLC. ANY
 USE OR REPRODUCTION OF THIS DRAWING
 WITHOUT WRITTEN AUTHORIZATION FROM
 COMET SIGNS, LLC IS STRICTLY
 PROHIBITED. OWNERSHIP AND COPYRIGHT
 IS RETAINED IN ACCORDANCE WITH U.S.
 AND INTERNATIONAL TRADEMARK /
 COPYRIGHT LAWS.

3701 General De Gaulle Drive New Orleans, LA 70114

© 2022 Comet Signs

NORTHEAST (Front) Elevation - Existing

This photo rendering is shown for presentation purposes only

Scaled To Survey Info - Not To Actual Scale

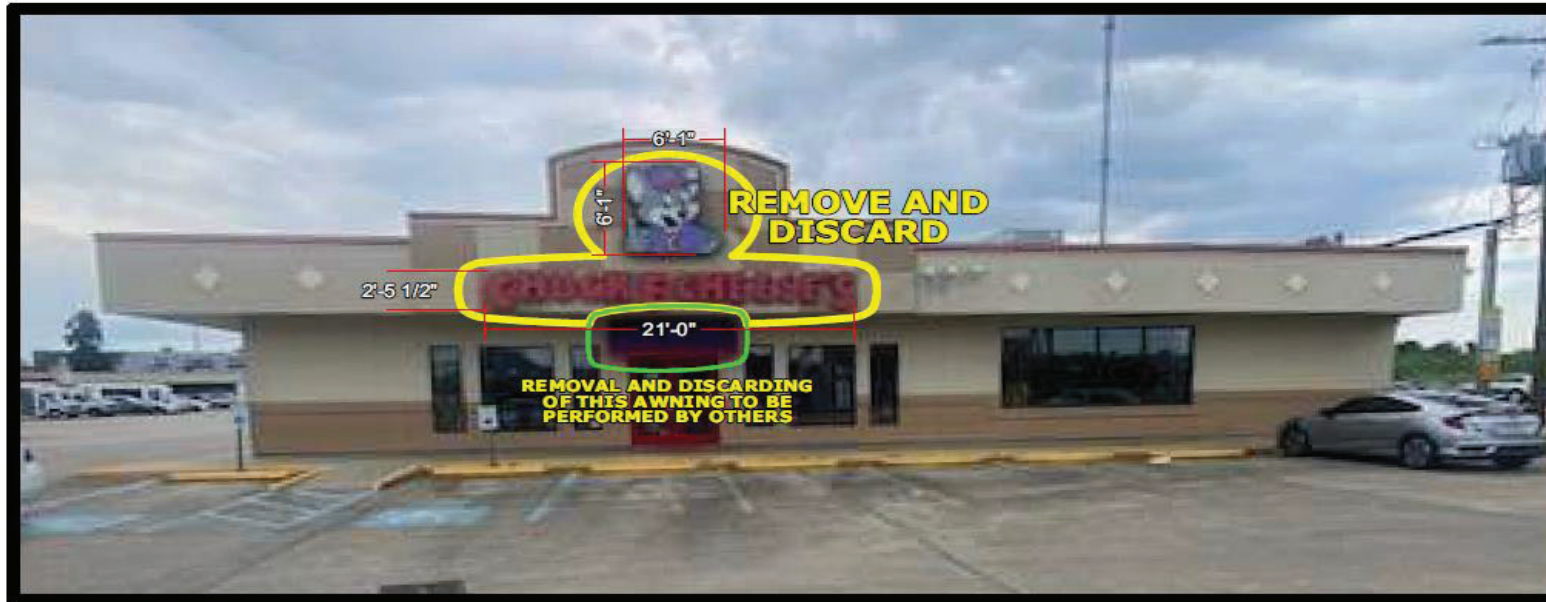

SCOPE OF WORK

- Remove existing signage
- Cap electrical connections
- Discard existing take downs



CHUCK E. CHEESE

Proposal Drawing
 Final Drawing

Client: Chuck E Cheese 684
Location: 3701 General De
Gaulle, New Orleans, LA
Sales: Pete Sitterle
PM: Steven Munson
Date: 09/27/2022
Design: Bruce Bowers
File Name: 21-1971 - CEC
684 Exterior - New Orleans,
LA R2
Proposal #: 62054
Job #: 21-1971



License #: 18010

Corporate Office
5003 Stout Drive
San Antonio, TX 78219
(210) 341-7244

Dallas
2703 Mockingbird Lane
Dallas, TX 75225
(972) 870-1594

Houston (State Sign)
7630 Heinen Road
Houston, TX 77061
(713) 943-1831

Austin (Custom Sign Creations)
1330 Rutherford, Suite 180
Austin, TX 78723
(512) 374-9300

Tyler (Design Center Signs)
2971 Ellis in Trail
Tyler, TX 75703
(903) 561-4955



THIS DRAWING IS THE EXCLUSIVE
PROPERTY OF COMET SIGNS, LLC. ANY
USE OR REPRODUCTION OF THIS DRAWING
WITHOUT WRITTEN AUTHORIZATION FROM
COMET SIGNS, LLC IS STRICTLY
PROHIBITED. OWNERSHIP AND COPYRIGHT
IS RETAINED IN ACCORDANCE WITH U.S.
AND INTERNATIONAL PATENT, TRADEMARK,
AND COPYRIGHT LAWS.

3701 General De Gaulle Drive New Orleans, LA 70114

© 2022 Comet Signs

NORTHEAST (Front) Elevation - Proposed

This rendering is shown for presentation purposes only

Scaled To Survey Info

Code: 1 sq ft/LF of bldg frontage
Allowed = 85 sq ft
Logo = 36 sq ft
letters = 34.16 sq ft



CHUCK E. CHEESE

Proposal Drawing
 Final Drawing

Client: Chuck E Cheese 684
Location: 3701 General De
Gaulle, New Orleans, LA
Sales: Pete Sitterle
PM: Steven Munson
Date: 09/27/2022
Design: Bruce Bowers
File Name: 21-1971 - CEC
684 Exterior - New Orleans,
LA R2
Proposal #: 62054
Job #: 21-1971

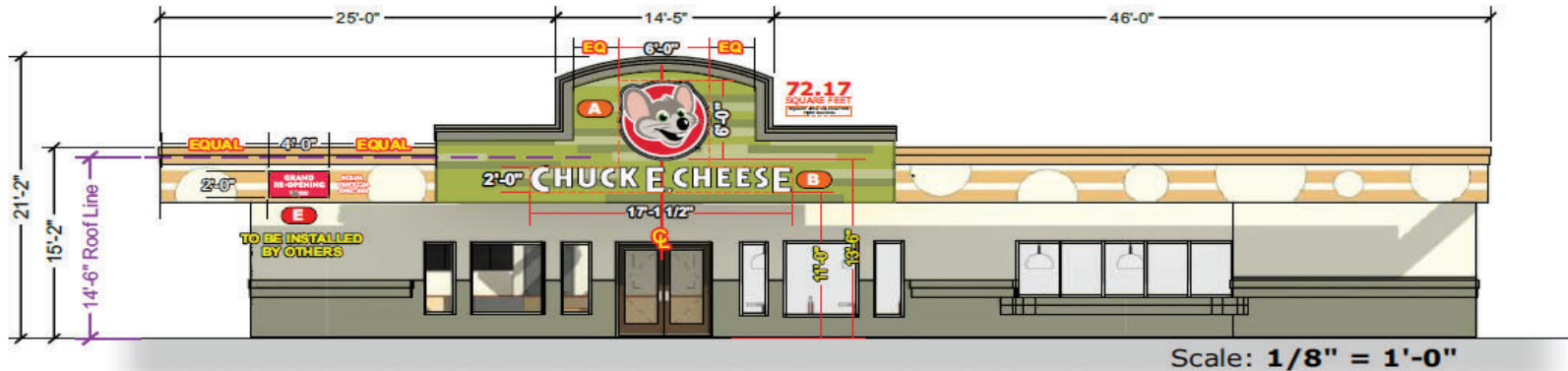

SCOPE OF WORK

- Install new proposed signage
- Connect to existing electrical

NOTE:

THE CHEESEBOARD AND TILE WORK SHOWN ON THIS ELEVATION ARE FOR PRESENTATION PURPOSES ONLY
ACTUAL WORK TO BE PERFORMED BY OTHERS



License #: 18010

Corporate Office
5003 Stout Drive
San Antonio, TX 78219
(214) 341-7264

Dallas
2703 Mockingbird Lane
Dallas, TX 75225
(972) 870-1594

Houston (State Sign)
7630 Hammett Road
Houston, TX 77061
(713) 943-1831

Austin (Custom Sign Creations)
1130 Rutherford, Suite 180
Austin, TX 78753
(512) 374-9300

Tyler (Design Center Signs)
2971 E. 16th Trail
Tyler, TX 75703
(903) 562-4995



THIS DRAWING IS THE EXCLUSIVE PROPERTY OF COMET SIGNS, LLC. ANY USE OR REPRODUCTION OF THIS DRAWING WITHOUT THE WRITTEN PERMISSION FROM COMET SIGNS, LLC IS EXPRESSLY PROHIBITED. OWNERSHIP AND COPYRIGHT IS RESERVED IN ACCORDANCE WITH U.S. AND INTERNATIONAL TRADE MARK / COPYRIGHT LAWS.

AP-01 - EXTERIOR LOGO SIGNAGE - CUSTOM SIZE - 72 - DUAL LIT

3701 General De Gaulle Drive New Orleans, LA 70114

© 2022 Comet Signs

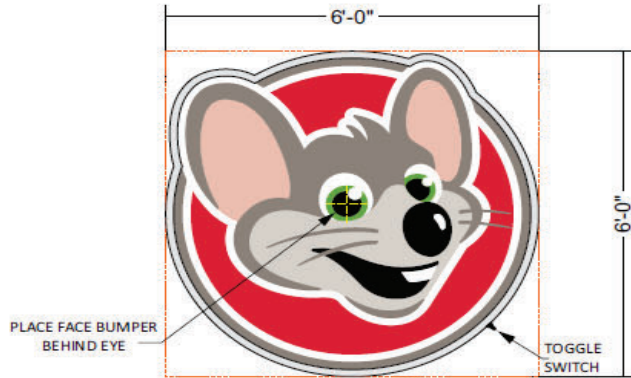

36.00
SQUARE FEET
(SQUARE AREA CALCULATION)

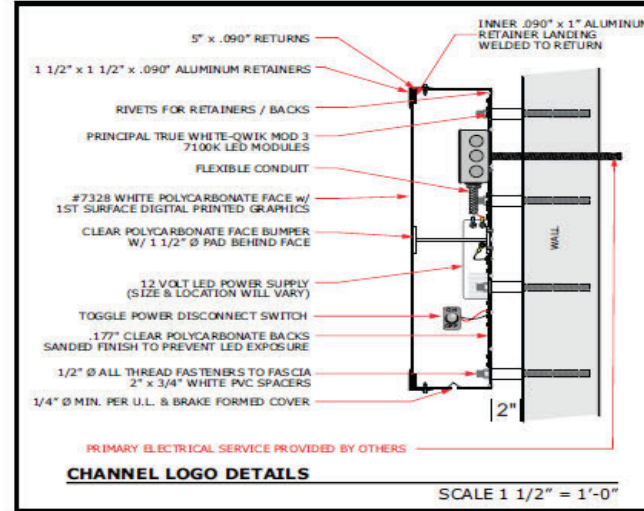

CHANNEL LOGO DETAILS

SCALE 1 1/2" = 1'-0"

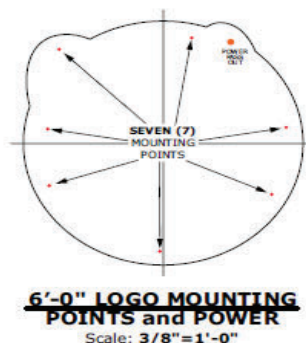

6'-0" LOGO MOUNTING POINTS and POWER

Scale: 3/8" = 1'-0"

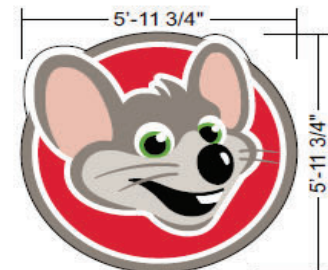

LOGO FACE ART

Scale: 3/8" = 1'-0"

A DUAL LIT LOGO CABINET

ONE (1) Required Scale: 1/2" = 1'-0"

- **Face** : .177" #7328 White polycarbonate W/ 1st surface direct digital print & laminate
- **Retainers** : 1 1/2" x 1 1/2" x .090" Aluminum angle retainers
- **Returns** : .090" x 5" deep aluminum returns w/ landing
- **Landing/Inner retainer** : .090" x 1" alum welded to return
- **Face Bumper** : .177" Fabricate Clear Polycarbonate pad, stand, & base. Pop-rievet to back
- **Illumination** : Principal QM3 7100K white LEDs & 12V power supplies
- **Backs** : .177" clear polycarbonate backs and to be sanded finish to prevent LED exposure.
- **Spacers** : 3/4" Ø x 2" PVC white spacers
- **Paint** : returns & retainers painted Wrisco Silver Metallic Platinum

COLOR SCHEDULE:

- PMS WHITE
- PMS 199
- PMS WARM GRAY 8
- PMS WARM GRAY 1
- PMS 369
- PMS 7520
- SILVER METALLIC PLATINUM

Electrical Notes: All electrical components to be UL approved Customer is responsible for one (1) 120v/20a dedicated circuit with ground per sign within 6' of sign Lock out switch installed at panel box for all electrical signs Install in accordance with N.E.C. article 600 and/or local codes. This includes proper grounding and bonding of signs



CHUCK E. CHEESE

Proposal Drawing
 Final Drawing

Client: Chuck E Cheese 684
Location: 3701 General De Gaulle, New Orleans, LA
Sales: Pete Sitterle
PM: Steven Munson
Date: 09/27/2022
Design: Bruce Bowers
File Name: 21-1971 - CEC
684 Exterior - New Orleans, LA R2
Proposal #: 62054
Job #: 21-1971



License #: 18010

- Corporate Office**
5003 Stout Drive
San Antonio, TX 78219
(210) 341-7266
- Dallas**
2703 Mockingbird Lane
Dallas, TX 75225
(972) 870-1594
- Houston (State Sign)**
7630 Westmore Road
Houston, TX 77061
(713) 943-1831
- Austin (Custom Sign Creations)**
1330 Rutherford, Suite 180
Austin, TX 78753
(512) 374-9300
- Tyler (Design Center Signs)**
2971 Billie Jo Trail
Tyler, TX 75705
(903) 561-4995

THIS DRAWING IS THE EXCLUSIVE PROPERTY OF COMET SIGNS, LLC. ANY USE OR REPRODUCTION OF THIS DRAWING WITHOUT WRITTEN AUTHORIZATION FROM COMET SIGNS, LLC IS STRICTLY PROHIBITED. CAN NOT BE REPRODUCED OR TRANSMITTED IN ANY FORM OR BY ANY MEANS, ELECTRONIC OR MECHANICAL, INCLUDING PHOTOCOPYING, RECORDING, OR BY ANY INFORMATION STORAGE AND RETRIEVAL SYSTEM. © 2022 COMET SIGNS, LLC. ALL RIGHTS RESERVED.

3701 General De Gaulle Drive New Orleans, LA 70114

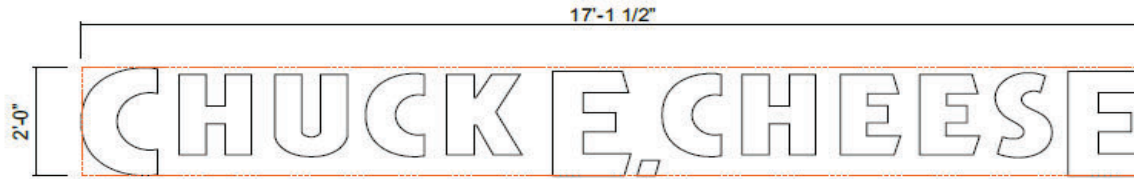

FRONT VIEW

34.16
SQUARE FEET
SQUARE AREA CALCULATION



END VIEW

B **FACE LIT CHANNEL LETTERS**

ONE (1) Required

Scale: 1/2"=1'-0"

- **Face** : .177" #7328 White Acrylic
- **Trim Cap** : 1" Metallic Silver trim cap
- **Returns** : .040" x 5" deep aluminum returns Pre-finished Silver Metallic Platinum
- **Illumination** : Principal Qm2 7100K white leds & 12Vpower supplies
- **Backs** : 3mm ACM pre-finished white backs

COLOR SCHEDULE:

- White
- Silver Metallic Platinum
- Metallic Silver

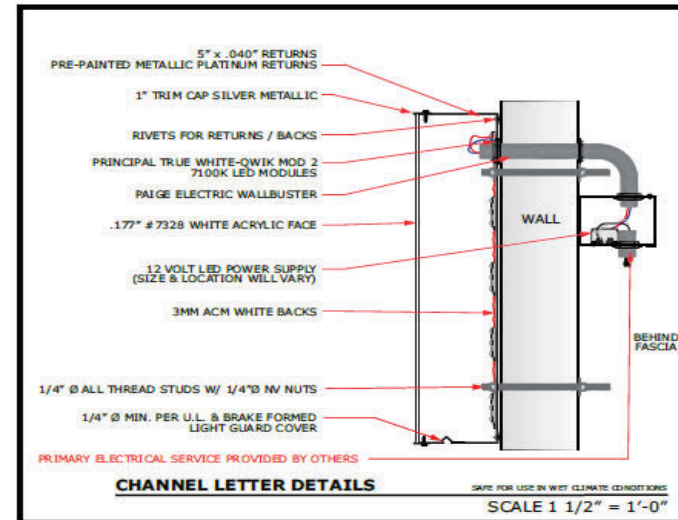

CHANNEL LETTER DETAILS

SCALE 1/2" = 1'-0"



CHUCK E. CHEESE

Proposal Drawing
 Final Drawing

Client: Chuck E. Cheese 684
Location: 3701 General De
Gaulle, New Orleans, LA
Sales: Pete Sitterle
PM: Steven Munson
Date: 09/27/2022
Design: Bruce Bowers
File Name: 21-1971 - CEC
684 Exterior - New Orleans,
LA R2
Proposal #: 62054
Job #: 21-1971



License #: 18010

Corporate Office
5003 Scout Drive
San Antonio, TX 78219
(214) 341-7244

Dallas
2703 Mockingbird Lane
Dallas, TX 75225
(972) 470-1594

Houston (State Sign)
7630 Harwin Road
Houston, TX 77061
(713) 943-1831

Austin (Custom Sign Creations)
1120 Rutherford, Suite 180
Austin, TX 78753
(512) 374-9500

Tyler (Design Center Signs)
2971 Elkton Trail
Tyler, TX 75703
(800) 561-4995



THIS DRAWING IS THE EXCLUSIVE
PROPERTY OF COMET SIGNS, LLC. ANY
USE OR REPRODUCTION OF THIS DRAWING
WITHOUT WRITTEN AUTHORIZATION FROM
COMET SIGNS, LLC IS STRICTLY
PROHIBITED. OWNERSHIP AND COPYRIGHT
IS RETAINED IN ACCORDANCE WITH U.S.
AND INTERNATIONAL TRADE MARK /
COPYRIGHT LAWS.



Electrical Notes: All electrical components to be UL approved Customer is responsible for one (1) 120v/20a dedicated circuit with ground per sign within 6' of sign Lock out switch installed at panel box for all electrical signs Install in accordance with N.E.C. article 600 and/or local codes. This includes proper grounding and bonding of signs

3701 General De Gaulle Drive New Orleans, LA 70114

© 2022 Comet Signs

Multi Tenant Pylon - Existing and Proposed

These photo renderings are shown for presentation purposes only

Existing



SCOPE OF WORK

- Remove existing sign faces
- Discard sign faces

Proposed

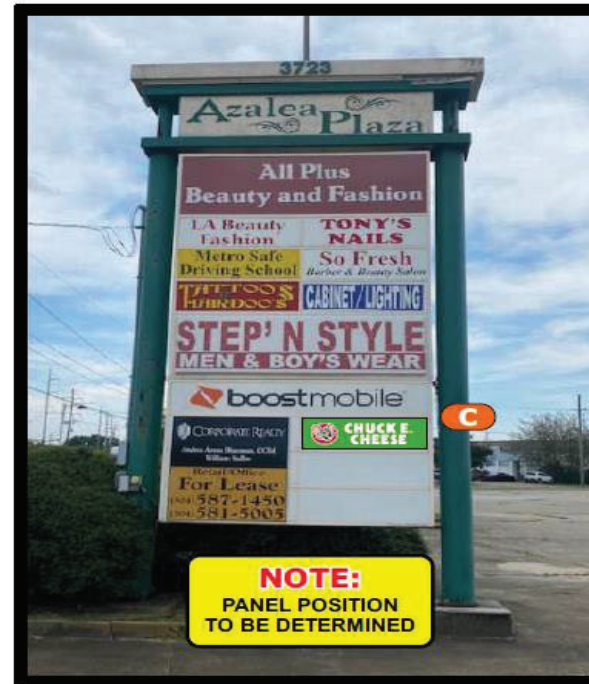

SCOPE OF WORK

- Install new sign faces



CHUCK E. CHEESE

- Proposal Drawing
- Final Drawing

Client: Chuck E Cheese 684
 Location: 3701 General De Gaulle, New Orleans, LA
 Sales: Pete Sitterle
 PM: Steven Munson
 Date: 09/27/2022
 Design: Bruce Bowers
 File Name: 21-1971 - CEC
 684 Exterior - New Orleans, LA R2
 Proposal #: 62054
 Job #: 21-1971



License #: 18010

Corporate Office
 5003 Scout Drive
 San Antonio, TX 78219
 (210) 341-7244

Dallas
 2702 Mockingbird Lane
 Dallas, TX 75223
 (972) 670-1594

Houston (State Sign)
 7630 Mainway Road
 Houston, TX 77061
 (713) 943-1831

Austin (Custom Sign Creations)
 1320 Rutherford, Suite 180
 Austin, TX 78753
 (512) 374-9300

Tyler (Design Center Signs)
 2971 Elkton Trail
 Tyler, TX 75703
 (903) 561-4995



THIS DRAWING IS THE EXCLUSIVE PROPERTY OF COMET SIGNS, LLC. ANY USE OR REPRODUCTION OF THIS DRAWING WITHOUT WRITTEN AUTHORIZATION FROM COMET SIGNS, LLC IS STRICTLY PROHIBITED. OWNERSHIP AND COPYRIGHT IS RESERVED IN ACCORDANCE WITH U.S. AND INTERNATIONAL TRADE MARK / COPYRIGHT LAWS.

AP-FACES - REPLACEMENT RIGID FACES

3701 General De Gaulle Drive New Orleans, LA 70114

© 2022 Comet Signs

FACE REPLACEMENTS ONLY

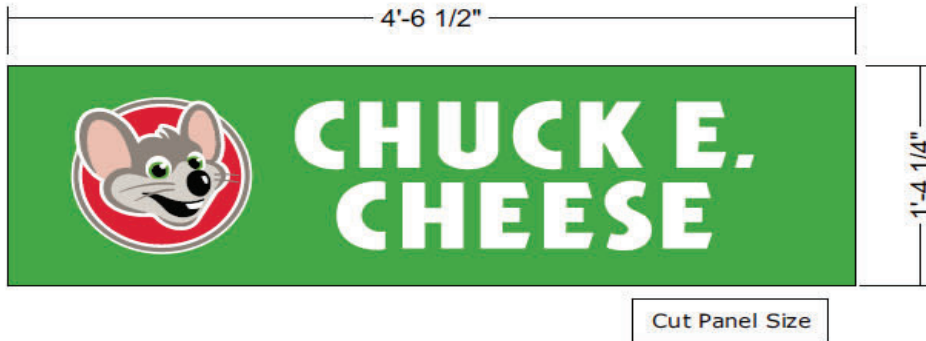

REPLACEMENT FACES

XXX (X) Required Scale: 1-1/2"=1'-0"

- Remove and discard existing pylon faces
- Manufacture and install two (2) new replacement faces
- Faces to be 3/16" 7328 white acrylic plastic
- Faces to be direct printed

COLOR SCHEDULE:

- PMS WHITE
- PMS 199
- PMS WARM GRAY 8
- PMS WARM GRAY 1
- PMS 369
- PMS 7520



CHUCK E. CHEESE

- Proposal Drawing
- Final Drawing

Client: Chuck E Cheese 684
 Location: 3701 General De
 Gaulle, New Orleans, LA
 Sales: Pete Sitterle
 PM: Steven Munson
 Date: 09/27/2022
 Design: Bruce Bowers
 File Name: 21-1971 - CEC
 684 Exterior - New Orleans,
 LA R2
 Proposal #: 62054
 Job #: 21-1971



License #: 18010

Corporate Office
5003 Stout Drive
San Antonio, TX 78219
(210) 341-7244

Dallas
2703 Mockingbird Lane
Dallas, TX 75229
(972) 670-1594

Houston (State Sign)
7630 Hansen Road
Houston, TX 77061
(713) 943-1831

Austin (Custom Sign Creations)
1130 Rutherford, Suite 180
Austin, TX 78753
(512) 274-8300

Tyler (Design Center Signs)
2971 Silkstone Trail
Tyler, TX 75703
(903) 561-4995



THIS DRAWING IS THE EXCLUSIVE PROPERTY OF COMET SIGNS, LLC. ANY USE OR REPRODUCTION OF THIS DRAWING WITHOUT THE TENANT'S PERMISSION FROM COMET SIGNS, LLC IS STRICTLY PROHIBITED. OWNERSHIP AND COPYRIGHT IS RETAINED IN ACCORDANCE WITH U.S. AND INTERNATIONAL TRADEMARK / COPYRIGHT LAWS.