





AERIAL VIEW



10101 Reunion Place  
Suite 200  
San Antonio, TX 78216  
P. 210. 886. 0644  
waltonsignage.com  
© 2020 WALTON ALL RIGHTS RESERVED

325230

**T-Mobile**

ADDRESS  
2060 O'NEAL LANE  
BATON ROUGE, LA 70816

PAGE #  
2 of 5

CLIENT SIGNATURE

APPROVAL DATE

DATE

03/10/22  
PM  
EL

DESIGN

ZT

FILE NAME

H:\TMob\_M\_DEALER\Rebrand 2022\Locations\LA4410 Baton Rouge LA\Design

REVISIONS

DATE:	DESCRIPTION:

**STOREFRONT ELEVATION**



PHOTO SURVEY OF EXISTING

Scale: 1/8" = 1'-0"



PHOTO SURVEY OF PROPOSED

Scale: 1/8" = 1'-0"

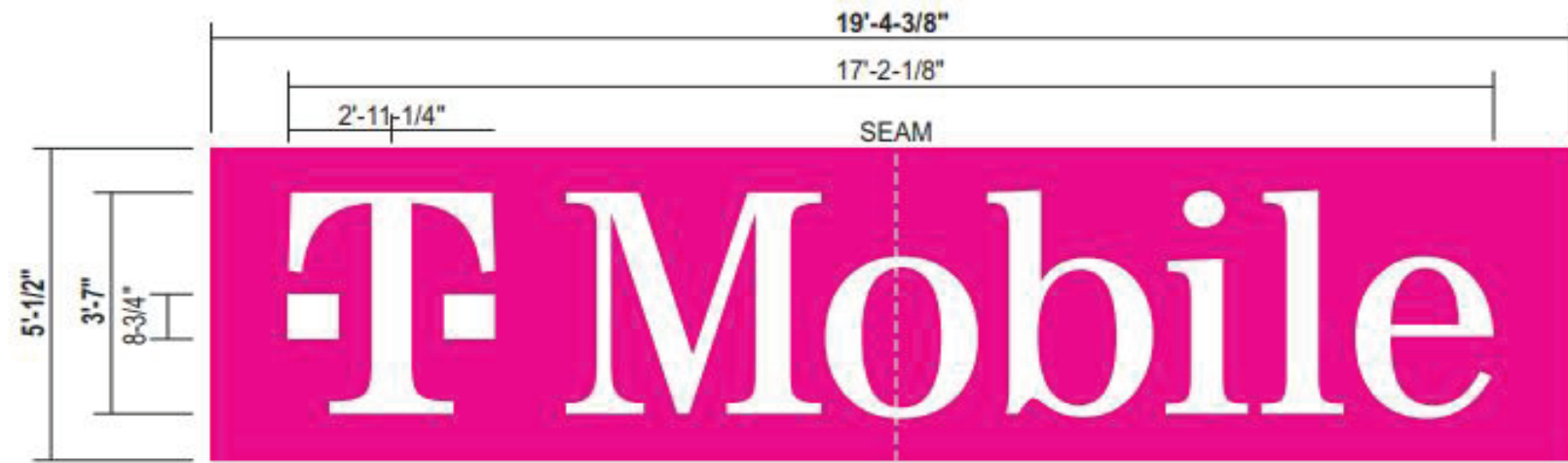

1-1/2 DIGITS SIDES / 1 DIGIT TOP & BOTTOM

**A FACE-LIT CHANNEL LETTERS ON BACKER PAN**  
Scale: 3/8" = 1'-0" **97.6 SQ. FT.**

- BACKGROUND: NON-ILLUMINATED
- 1" DEEP ALUM. PAN: PAINT T-MOBILE MAGENTA
- MOUNT FLUSH TO WALL

- LETTERS: FACE-ILLUMINATED
- FACES : WHITE ACRYLIC
- 1" PLASTIC TRIMCAP - WHITE
- 3" DEEP ALUM. RETURNS : WHITE
- ILLUMINATION: PRINCIPAL 6500K WHITE LEDs
- MOUNT FLUSH TO BACKER PANEL

**EXISTING SIGN TO BE REMOVED.  
PATCH / REPAIR / PAINT WALL AS REQUIRED**

Electrical Notes: All electrical components to be UL approved Customer is responsible for one (1) 120v/20a dedicated circuit with ground per sign within 6' of sign Lock out switch installed at panel box for all electrical signs Install in accordance with N.E.C. article 600 and/or local codes. This includes proper grounding and bonding of signs

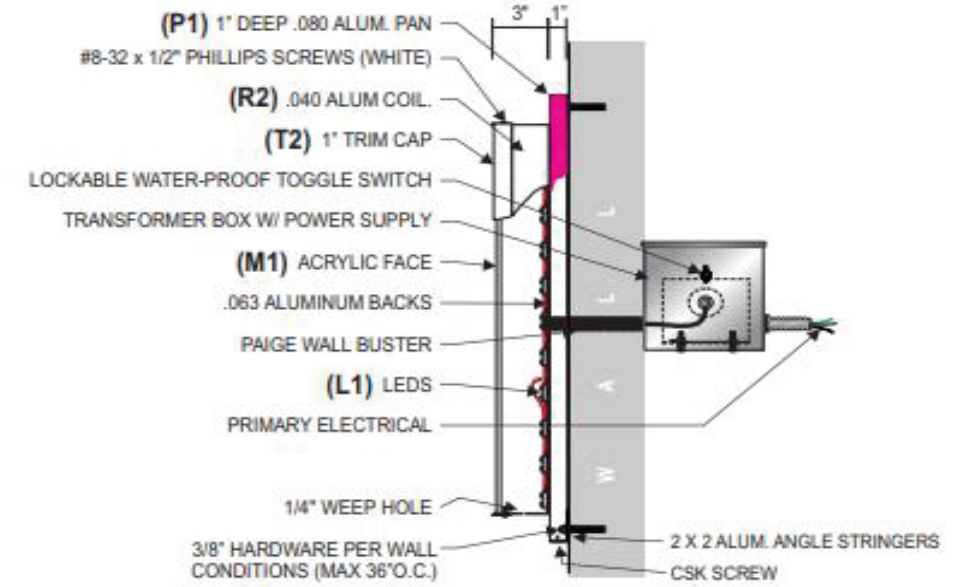
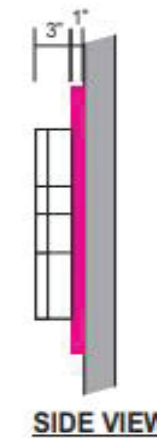

**SECTION DETAIL @ CHANNEL LETTERS:**  
N.T.S.  
UL LABEL LOCATIONS: ONE VISIBLE FROM GROUND, OTHERS ON TOP. ONE ON POWER SUPPLY BOX.



**W**  
WALTON  
10101 Reunion Place  
Suite 200  
San Antonio, TX 78216  
P 210.886.0644  
waltonsignage.com  
© 2020 WALTON ALL RIGHTS RESERVED

**325230**

**T-Mobile**

ADDRESS  
2060 O'NEAL LANE  
BATON ROUGE, LA 70816

PAGE #  
3 of 5

CLIENT SIGNATURE

APPROVAL DATE

DATE

03/10/22

PM

EL

DESIGN

ZT

FILE NAME

H:\Projects - Dealer Rollout 2021\Rollout LA&R\Baton Rouge LIDesign

REVISIONS

DATE:

DESCRIPTION:

**SIDE ELEVATION**

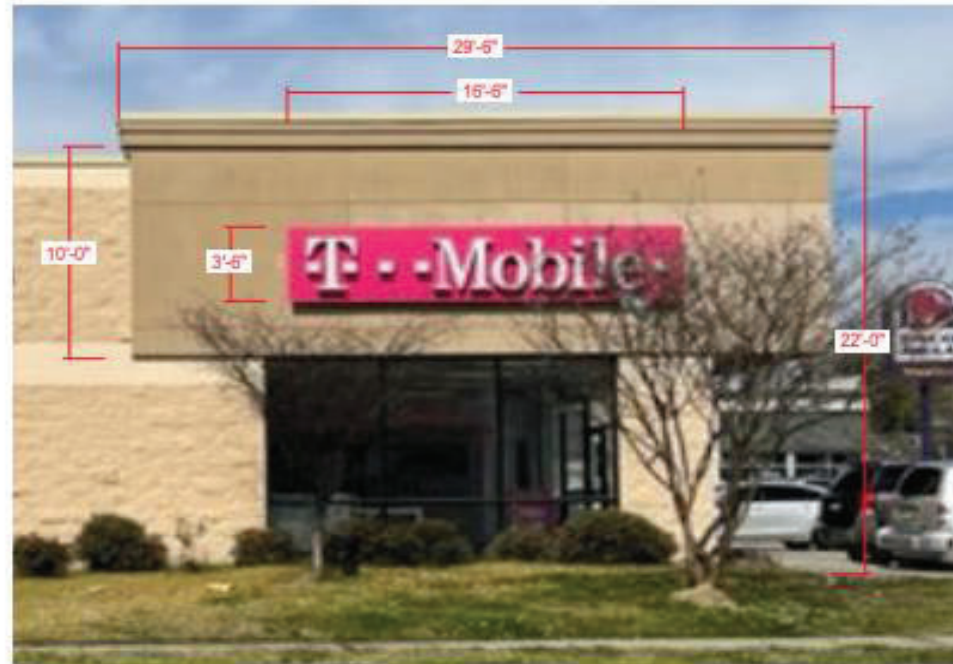

**PHOTO SURVEY OF EXISTING**

Scale: 1/8"=1'-0"



**PHOTO SURVEY OF PROPOSED**

Scale: 1/8"=1'-0"

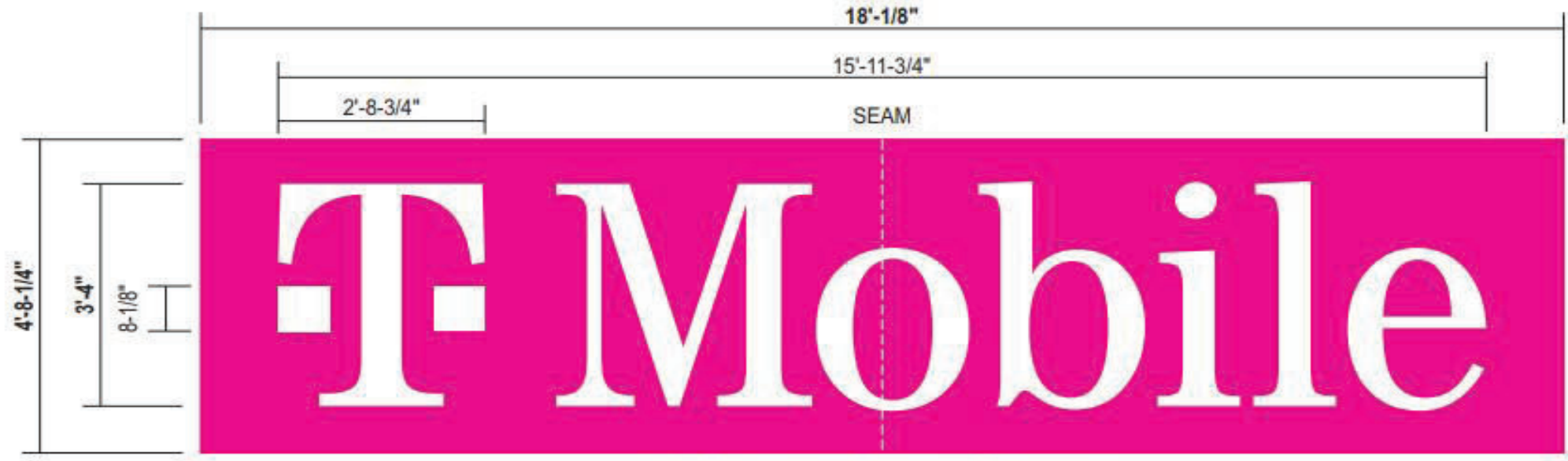

1-1/2 DIGITS SIDES / 1 DIGIT TOP & BOTTOM

**B FACE-LIT CHANNEL LETTERS ON BACKER PAN**  
Scale: 1/2"=1'-0" **84.4 SQ. FT.**

- BACKGROUND: NON-ILLUMINATED
- 1" DEEP ALUM. PAN: PAINT T-MOBILE MAGENTA
- MOUNT FLUSH TO WALL
- LETTERS: FACE-ILLUMINATED
- FACES : WHITE ACRYLIC
- 1" PLASTIC TRIMCAP - WHITE
- 3" DEEP ALUM. RETURNS : WHITE
- ILLUMINATION: PRINCIPAL 6500K WHITE LEDS
- MOUNT FLUSH TO BACKER PANEL

**EXISTING SIGN TO BE REMOVED.**  
**PATCH / REPAIR / PAINT WALL AS REQUIRED**

Electrical Notes: All electrical components to be UL approved Customer is responsible for one (1) 120v/20a dedicated circuit with ground per sign within 6' of sign Lock out switch installed at panel box for all electrical signs Install in accordance with N.E.C. article 600 and/or local codes. This includes proper grounding and bonding of signs

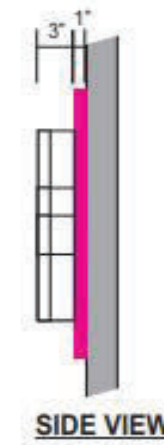

**SIDE VIEW**

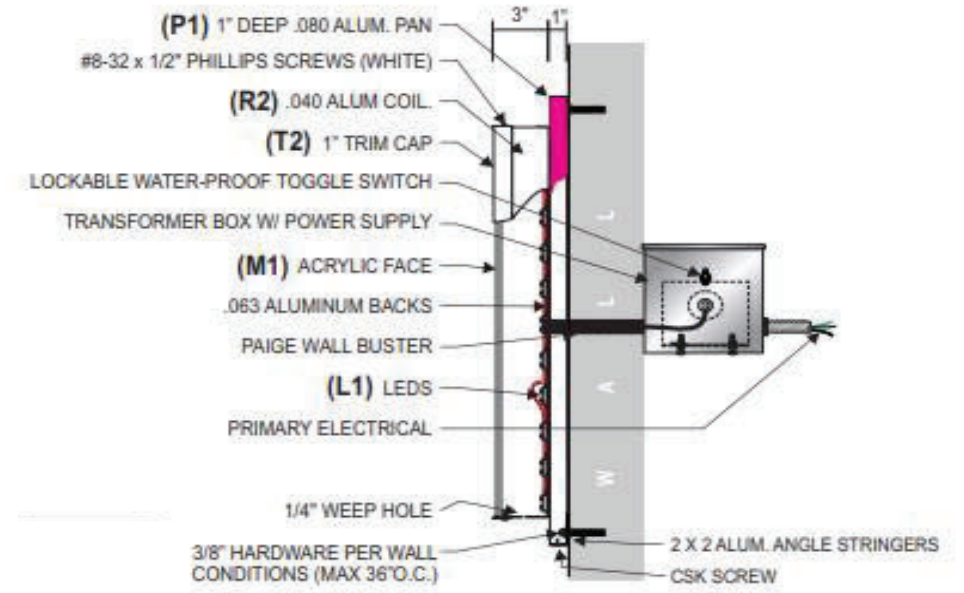

**SECTION DETAIL @ CHANNEL LETTERS:**  
N.T.S.  
UL LABEL LOCATIONS: ONE VISIBLE FROM GROUND, OTHERS ON TOP. ONE ON POWER SUPPLY BOX.



**WALTON**  
10101 Reunion Place  
Suite 200  
San Antonio, TX 78216  
P. 210. 886. 0644  
waltonsignage.com  
© 2025 WALTON ALL RIGHTS RESERVED

**325230**



**ADDRESS**  
2060 O'NEAL LANE  
BATON ROUGE, LA 70816

**PAGE #**  
4 of 5

CLIENT SIGNATURE	DATE	REVISIONS	
	03/10/22	DATE:	DESCRIPTION:
	PM		
	EL		
	DESIGN		
	ZT		
	FILE NAME		

**PYLON SIGN**

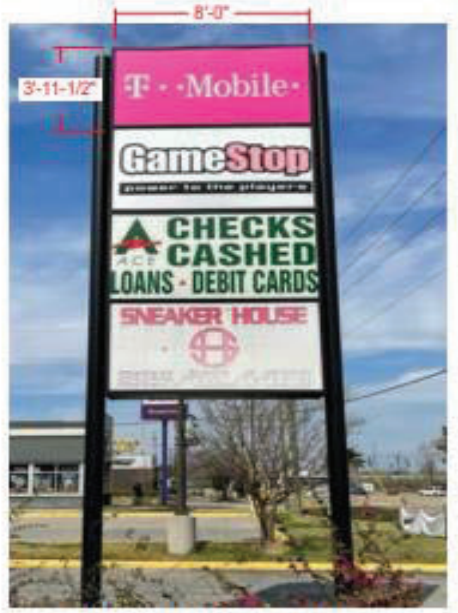

PHOTO SURVEY OF EXISTING  
Scale: 1/8" = 1'

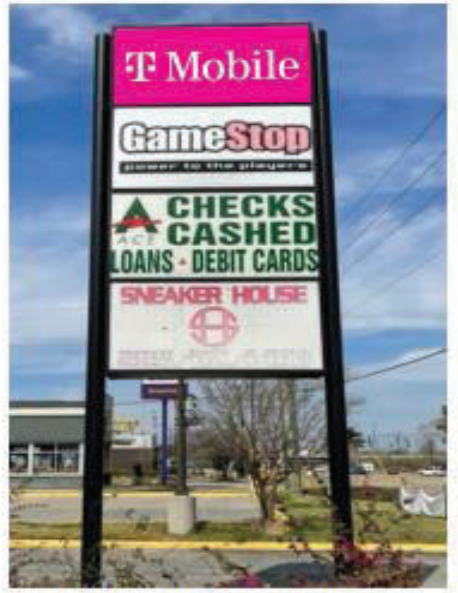

PHOTO SURVEY OF PROPOSED  
Scale: 1/8" = 1'

**FACE REPLACEMENT ONLY**



\*\*USED 1-1/2 DIGIT RULE TO SIZE COPY IN VISIBLE OPENING AREA - BOXES SHOWN FOR SPACING ONLY

**C** TENANT PANELS 32.6 sq. ft.  
Scale: 3/4" = 1"

ILLUMINATED  
FLAT WHITE LEXAN PANEL  
BACKGROUND : TRANSLUCENT T-MOBILE MAGENTA FILM PRINTED ON WHITE  
COPY : REVERSE WEEDED COPY TO SHOW THRU WHITE

RETAINERS: 2" & DIVIDER BARS: 2.5"

**V1C**  
TRANSLUCENT  
MRATEC FILM  
30532-1 MAGENTA  
PRINTED ON  
WHITE VINYL

**W**  
WALTON  
10101 Reunion Place  
Suite 200  
San Antonio, TX 78216  
P. 210. 886. 0644  
waltonsignage.com  
© 2022 WALTON ALL RIGHTS RESERVED

**325230**

**T-Mobile**  
ADDRESS: 2060 O'NEAL LANE  
BATON ROUGE, LA 70816  
PAGE #: 5 of 5

CLIENT SIGNATURE	DATE	REVISIONS	
	03/10/22	DATE:	DESCRIPTION:
	PM		
	EL		
APPROVAL DATE	DESIGN		
	ZT		
	FILE NAME		
	<small>HTMobi_ 20220310 2022 Localized LA 410 Baton Rouge LA Design</small>		