

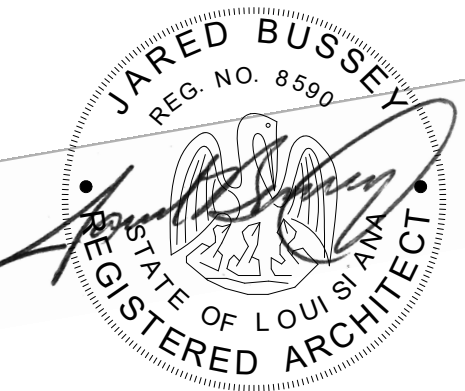

jared bussey
architect

1604 28th Ave South
Birmingham, AL 35209
205.533.3563



January 13, 2021

Chicken Salad Chick
Slidell, Louisiana

1522 Gause Blvd
Slidell, LA 70458

Chicken Salad Chick Conversion Slidell, Louisiana

1522 Gause Blvd
Slidell, LA 70458



PROJECT DIRECTORY

OWNER:
Matthew Miller
318-348-5271
matthew.miller@chickensaladchick.com

CHICKEN SALAD CHICK CORPORATE:
SSRG II, LLC
724 North Dean Road, Suite 100
Auburn, AL 36830
Miles Coggins
334-219-0097
Miles.Coggins@chickensaladchick.com

ARCHITECT:
Jared Bussey, Architect
1604 28th Avenue South
Birmingham, AL 35209
205-533-3563
jaredbusseyarchitect@gmail.com

MECHANICAL / ELECTRICAL / PLUMBING:
DLB Associates
265 Industrial Way West
Eatontown, NJ 07724
Andrew Bier
732-774-2000
abier@dlbassociates.com

Symbols Legend

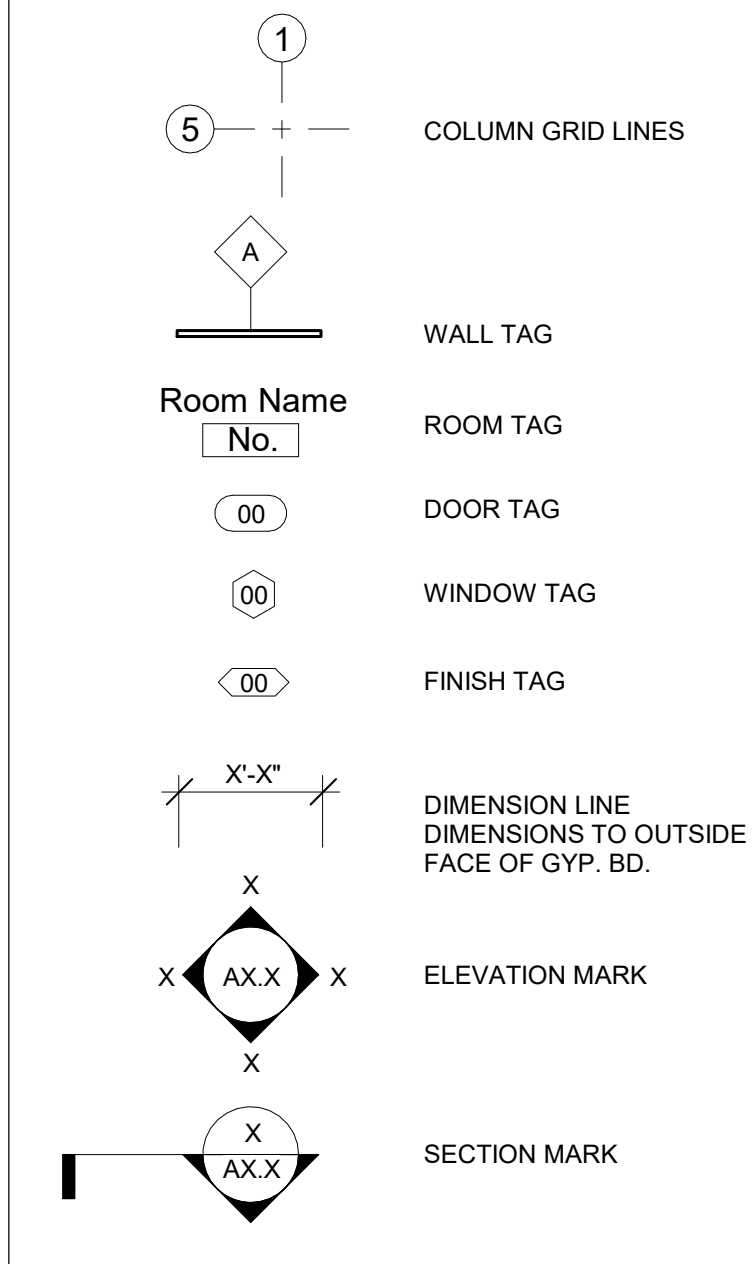

DRAWING INDEX

Sheet No.	Sheet Name
Architectural	
A0.1	Notes, Symbols, and Abbreviations
A1.0	Life Safety Plan
A1.1	Partition Types
A2.0	Demolition Plan
A2.1	Floor Plan
A2.2	Equipment Plan
A2.3	Equipment Data
A2.4	Finishes Plan
A3.1	Reflected Ceiling Plan
A4.1	Interior Elevations
A4.2	Interior Elevations and Details
A5.1	Exterior Elevations
A5.2	Exterior Elevations
Plumbing	
P0.1	Specifications
P1.1	Sanitary Plan
P2.1	Supply Plan
P3.1	Details
P4.1	Schedules
Mechanical	
M0.1	Specifications
M1.1	Ductwork Plan
M3.1	Details
M4.1	Schedules
M5.1	ComCheck
Electrical	
E0.1	Specifications
E1.1	Power Plan
E2.1	Lighting Plan
E3.1	Details
E4.1	Schedules & One-Line Diagram
E5.1	ComCheck
Food Service Drawings (Reference Only)	
FS-1	Food Service Drawing
FS-2	Food Service Drawing
FS-2.1	Food Service Drawing
FS-3	Food Service Drawing
FS-4	Food Service Drawing

Project Location

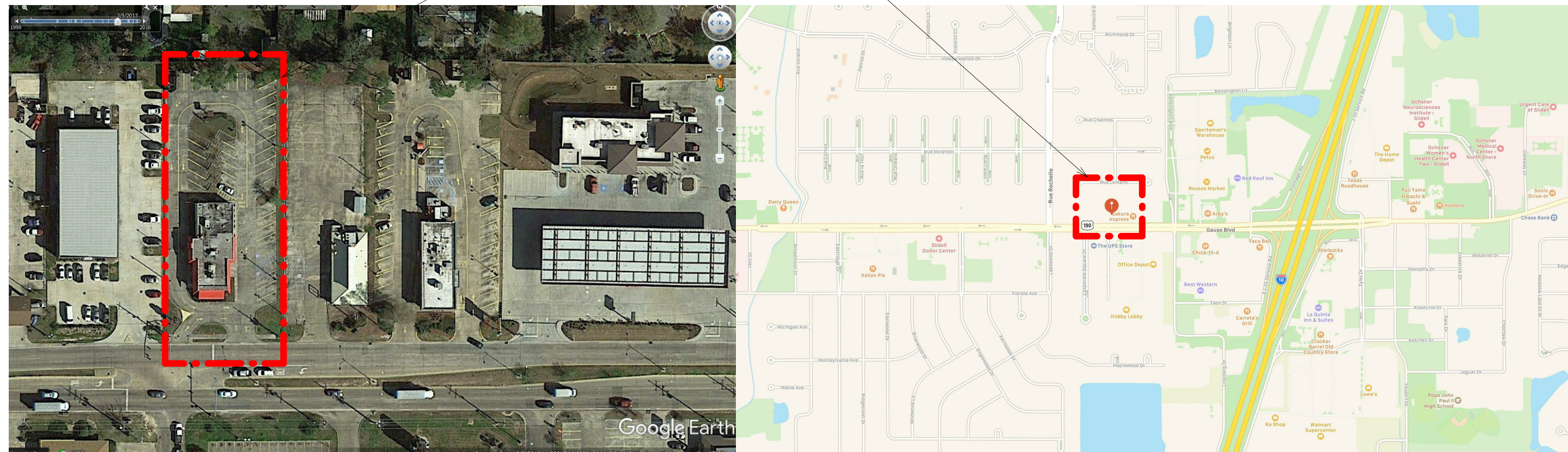

&	AND	C.J.	CONTROL JOINT	DISP	DISPENSER	FDN	FOUNDATION	HDWR	HARDWARE	MECH	MECHANICAL	OPNG	OPENING	RES	RESILIENT	TEMP	TEMPERED
@	AT	C.L.	CENTERLINE	DN	DOWN	F.E.	FIRE EXTINGUISHER	H.M.	HOLLOW METAL	MEM	MEMBRANE	OPP	OPPOSITE	RM	ROOM	T&G	TONGUE AND GROOVE
A.B.	ANCHOR BOLT	CLG.	CEILING	D.S.	DOWN SPOUT	F.E.C.	FIRE EXTINGUISHER CABINET	HOR	HORIZONTAL	MTL	METAL	PART	PARTITION	R.O.	ROUGH OPENING	THK	THICK
A.C.	ASPHALTIC CONCRETE	CLR	CLEAR	D.W.	DISHWASHER	F.H.	FIRE HYDRANT	H.R.	HANDRAIL	MFG	MANUFACTURED	PED	PEDESTAL	R.O.W.	RIGHT OF WAY	T.O.F.	TOP OF FOOTING
A/C	AIR CONDITION	CMU	CONCRETE MASONRY UNIT	DWG	DRAWING	FIN.	FINISH	HGT	HEIGHT	MFR	MANUFACTURER	PERP	PERPENDICULAR	P.L.	PROPERTY LINE	S.C.	SOLID CORE
ACT	ACOUSTICAL CEILING TILE	C.O.	CLEAN OUT	EA	EACH	FLR	FLOOR	H.W.	HOT WATER	MIN	MINIMUM	P.L.	PROPERTY LINE	SCH	SCHEDULE	T.P.D.	TOILET PAPER DISPENSE
ADJ.	ADJACENT	COL.	COLUMN	E.F.	EXHAUST FAN	F.O.C.	FACE OF CONCRETE	I.D.	INSIDE DIAMETER	MIR	MIRROR	P-LAM	PLASTIC LAMINATE	S.D.	SOAP DISPENSER	T.V.	TELEVISION
AFF	ABOVE FINISHED FLOOR	CONC	CONCRETE	E.J.	EXPANSION JOINT	F.O.S.	FACE OF STUD	INSUL	INSULATION	MISC	MISCELLANEOUS	PLAS	PLASTER	SECT	SECTION	TYP.	TYPICAL
ALT.	ALTERNATE	CONT.	CONTINUOUS	ELEC.	ELECTRICAL	FT.	FOOT/FEET	INT	INTERIOR	MOD	MODULAR	PR	PAIR	SF	SQUARE FOOT/FEET	U.N.O.	UNLESS NOTED OTHERWISE
ARCH	ARCHITECTURAL	COORD.	COORDINATE	ELEV.	ELEVATION	FTG	FOOTING	JAN	JANITOR	M.R.	MOISTURE RESISTANT	P.T.	PRESSURE TREATED	SHWR	SHOWER	VCT	VINYL COMPOSITION TILE
BD.	BOARD	CPT.	CARPET	EMER.	EMERGENCY	FURR	FURRING	JST	JOIST	MTD	MOUNTED	P.T.D.	PAPER TOWEL DISPENSER	SIM	SIMILAR	VCT	VINYL COMPOSITION TILE
BIT	BITUMINOUS	C.T.	CERAMIC TILE	EQ.	EQUAL	GAU	GAUGE	JT	JOINT	N.I.C.	NOT IN CONTRACT	PVC	POLYVINYL CHLORIDE	SPEC	SPECIFICATION	V.B.	VAPOR BARRIER
BLDG	BUILDING	CPU	CENTRAL PROCESSING UNIT	EQ	EQUIPMENT	GALV	GALVANIZED	KIT	KITCHEN	NO.	NUMBER	PWR	POWER	SO	SQUARE	S.S.	STAINLESS STEEL
BLKG	BLOCKING	CTR.	CENTER	E.W.	EACH WAY	G.B.	GRAB BAR	LAM	LAMINATE	NOM	NOMINAL	Q.T.	QUARRY TILE	R	RADIUS	STA	STATION
BM	BEAM	DBL.	DOUBLE	EX	EXISTING	GR	GRADE	LAV	LAVATORY	N.R.C.	NOISE REDUCTION COEFFICIENT	R	RADIUS	RAD	RADIUS	STA	STATION
BTM	BOTTOM	DEPT.	DEPARTMENT	EXIST	EXISTING	GYP	GYPSONUM	LIN	LINEAR	N.T.S.	NOT TO SCALE	R	RADIUS	RAD	RADIUS	STL	STEEL
CAB.	CABINET	DTL	DETAIL	H.B.	HOSE BIBB	H.C.	HOSE BIBB	LOC	LOCATION	O.C.	ON CENTER	R.D.	ROOF DRAIN	REF	REFRIGERATOR	STOR	STORAGE
CATV	CABLE TELEVISION	DIA	DIAMETER	EXT	EXTERIOR	HDCP	HANDICAPPED	LT	LIGHT	O.D.	OUTSIDE DIAMETER	REF	REFRIGERATOR	SUSP	SUSPENDED	WD	WOOD
CEM.	CEMENT	DIAG	DIAGONAL	F.B.O.	FURNISHED BY OTHERS	H.C.	HOLLOW CORE	MAS	MASONRY	OFF	OFFICE	REINF	REINFORCED	SYN	SYMMETRICAL	W.H.	WATER HEATER
CER.	CERAMIC	DIM	DIMENSION	F.D.	FLOOR DRAIN	HDR	HEADER	MAX	MAXIMUM	O.H.	OVERHEAD	REQ	REQUIRED	TEL	TELEPHONE	W/O	WITHOUT

No.	Name	Date

Client:
Matthew Miller

Project Location:
**1522 Gause Blvd
Slidell, LA 70458**

DATE: January 13, 2021

DRAWING TITLE: Notes, Symbols, and Abbreviations

PROJECT NUMBER: 65-20

FILE NUMBER: 65-20 CSC Slidell.rvt

SHEET of

DRAWING NUMBER
A0.1

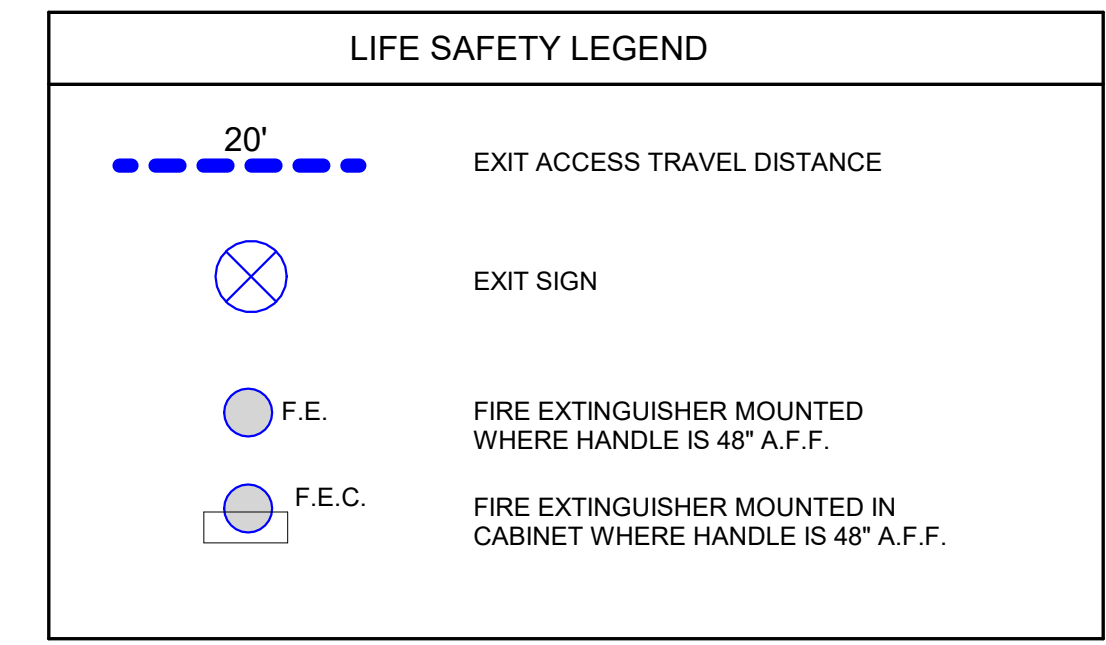
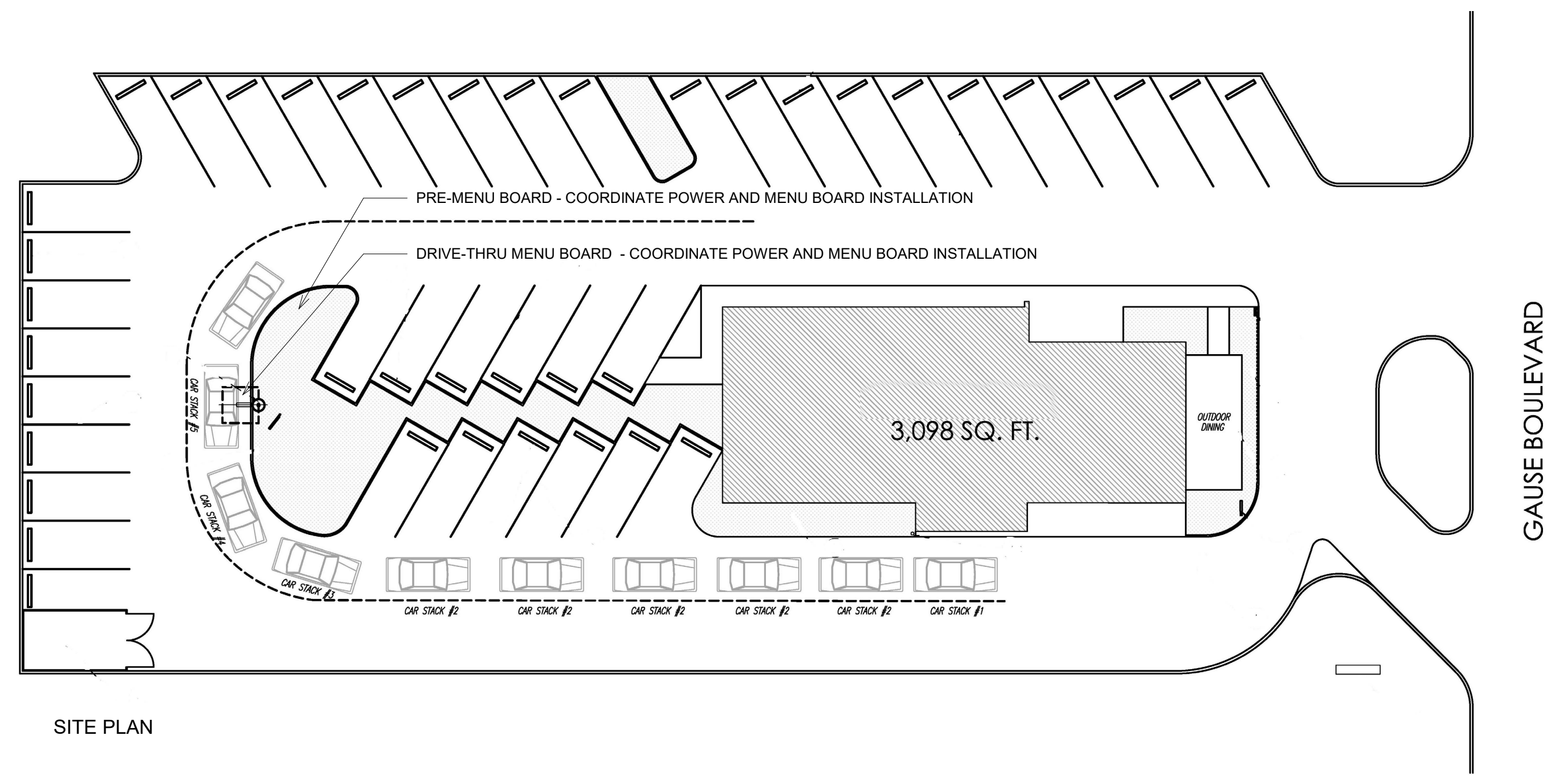

Occupant Load:

Central Booth Seating	32
Linear Booth Seating 24'-7" / 1'-6" =	17
Unconcentrated Seating 548 sf (1 occ / 15sf) =	37
Kitchen (1,025 sf / 200sf/occ) =	6
Total Indoor Occupant Load	92

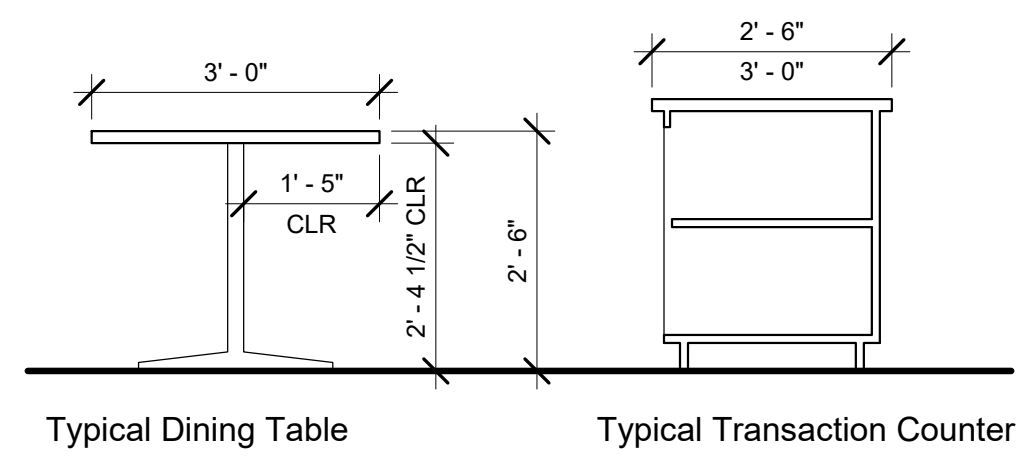

② ADA Details
1/2" = 1'-0"

DESIGN CRITERIA

APPLICABLE CODES

Louisiana State Fire Marshal - Uniform Construction Codes and Amendments, effective 02-01-2018
 International Building Code, 2015 Edition
 International Existing Building Code, 2015 Edition
 International Mechanical Code, 2015 Edition
 Louisiana State Plumbing Code
 International Plumbing Code, 2015 Edition with Amendments
 International Fuel Gas Code, 2015 Edition
 National Electric Code, 2014 Edition
 NFPA 1 Fire Code, 2015 Edition
 NFPA 101 Life Safety Code, 2015 Edition
 ADA - 2010 Standard
 Commercial Energy Code ANSI / ASHRAE / IESNA 90.1, 2007 Edition

PROJECT SCOPE:
 Existing building has been recently operated as a deli restaurant. This project consists largely of a finishes upgrade to the structure - the Occupancy does not change, nor do the sizes of the kitchen and dining areas. The kitchen is to remain intact, but new equipment will be installed. Food is cooked with a steamer. The existing grease trap will be inspected, cleaned and reused. Existing roof top HVAC units are to be reused.

Occupancy - Assembly A-2 (Restaurant Use)

Construction Type (Existing): IBC: Type V B - Unsprinklered

Occupancy Separation - not applicable

Area: 3,165 sf

Occupant Load: Refer to plan and calculations 92

Exit Requirements:

Egress width = Occ. Load X .2 = 21"	Provided: 144"
Number exits required: 2	Provided: 4
Maximum travel distance: 200'	Provided: 66'

Plumbing Fixtures (50 male, 50 female)

Male - 1 Required	Provided: 1 toilet
Female - 1 Required	Provided: 1 urinal
Lavatories - 2 required	Provided: 3
1 service sink	Provided: 1

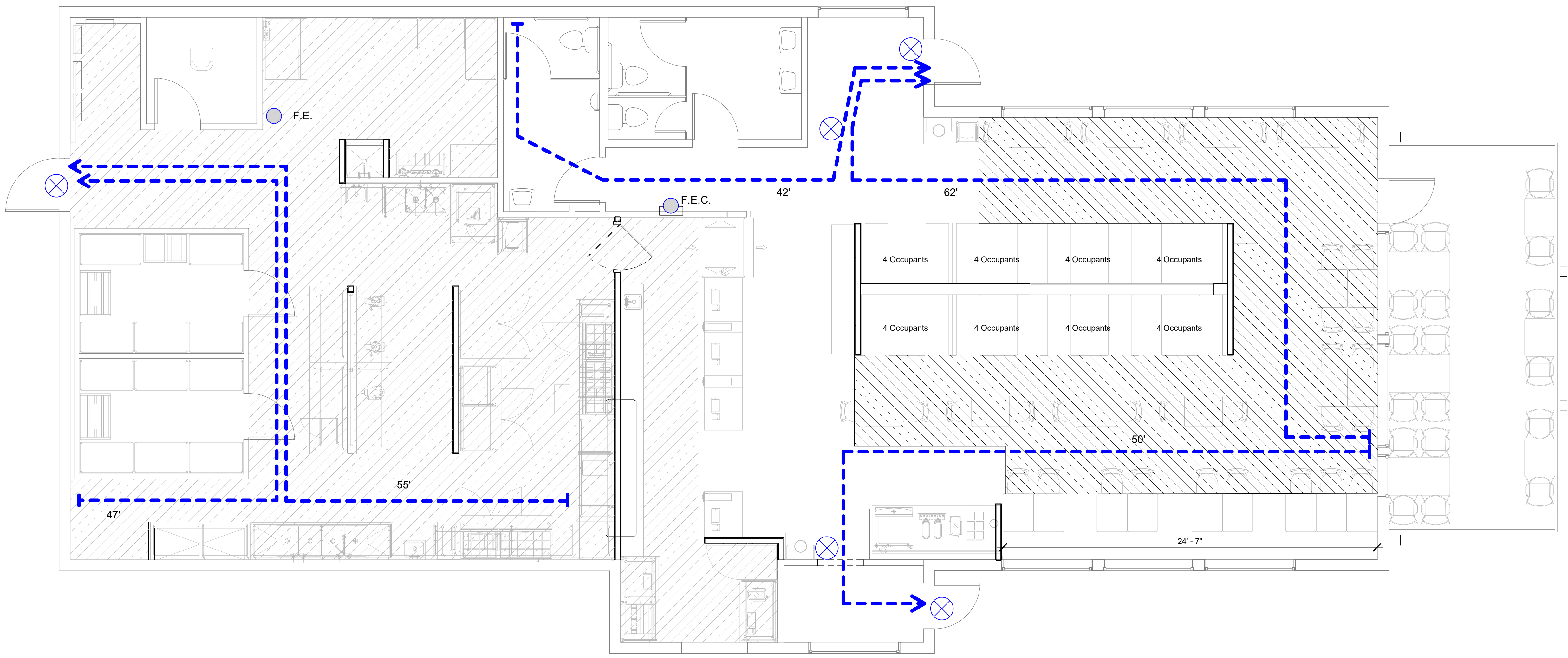

① Life Safety Plan
1/4" = 1'-0"



jb A
jared bussey
 architect

1604 28th Ave South
 Birmingham, AL 35209
 205.533.3563

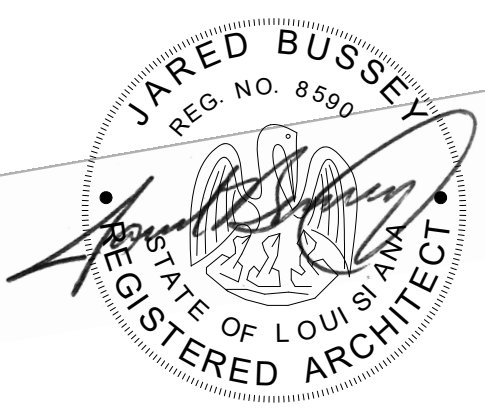

January 13, 2021

Chicken Salad Chick
 Slidell, Louisiana

1522 Gause Blvd
 Slidell, LA 70458

No.	Name	Date

Client:
Matthew Miller

Project Location:
 1522 Gause Blvd
 Slidell, LA 70458

DATE: January 13, 2021
 DRAWING TITLE: Life Safety Plan
 PROJECT NUMBER: 65-20
 FILE NUMBER: 65-20 CSC Slidell.rvt
 SHEET of
 DRAWING NUMBER

A1.0



jb A
jared bussey
architect

1604 28th Ave South
Birmingham, AL 35209
205.533.3563

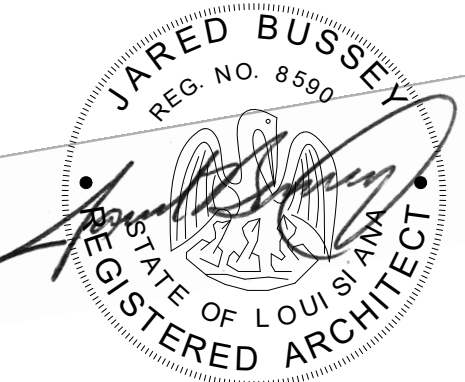

January 13, 2021

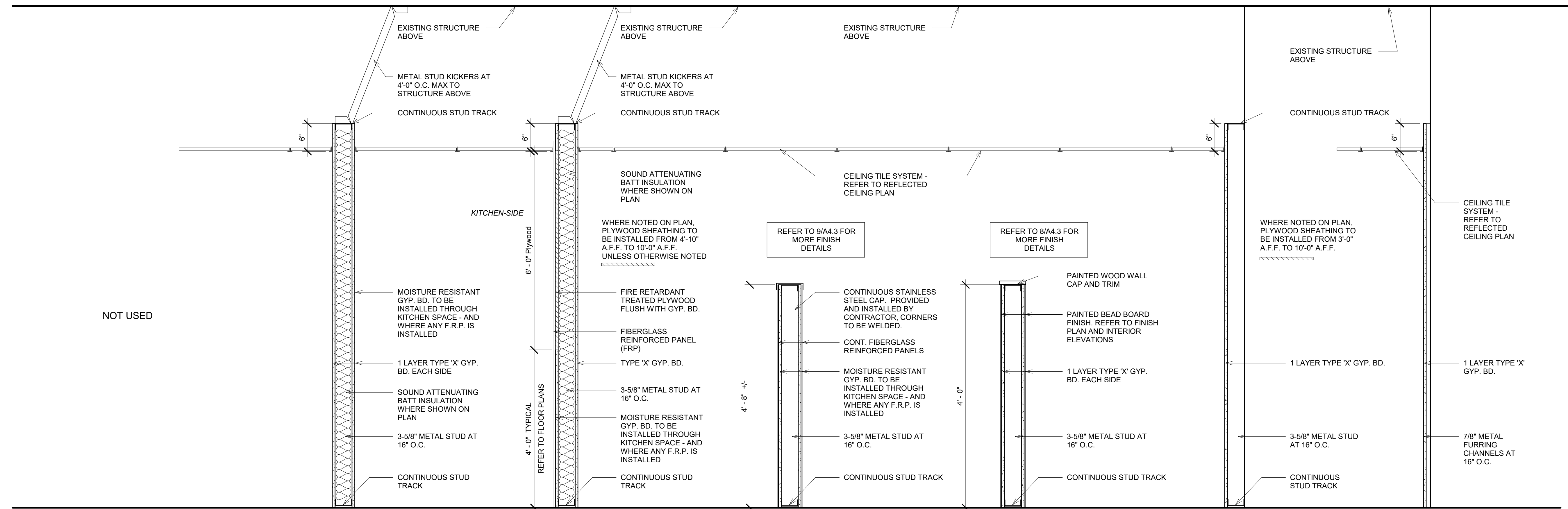

NOT USED

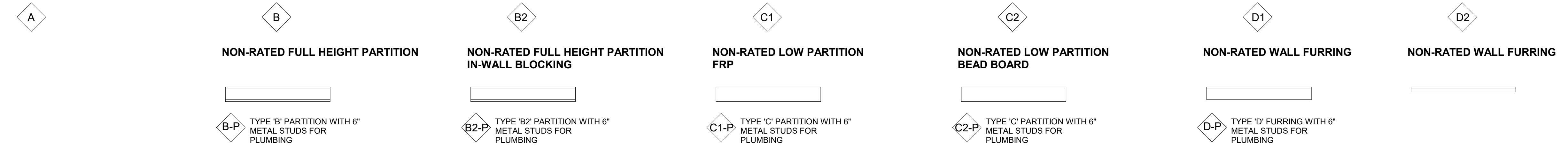

Partition Types
1" = 1'-0"

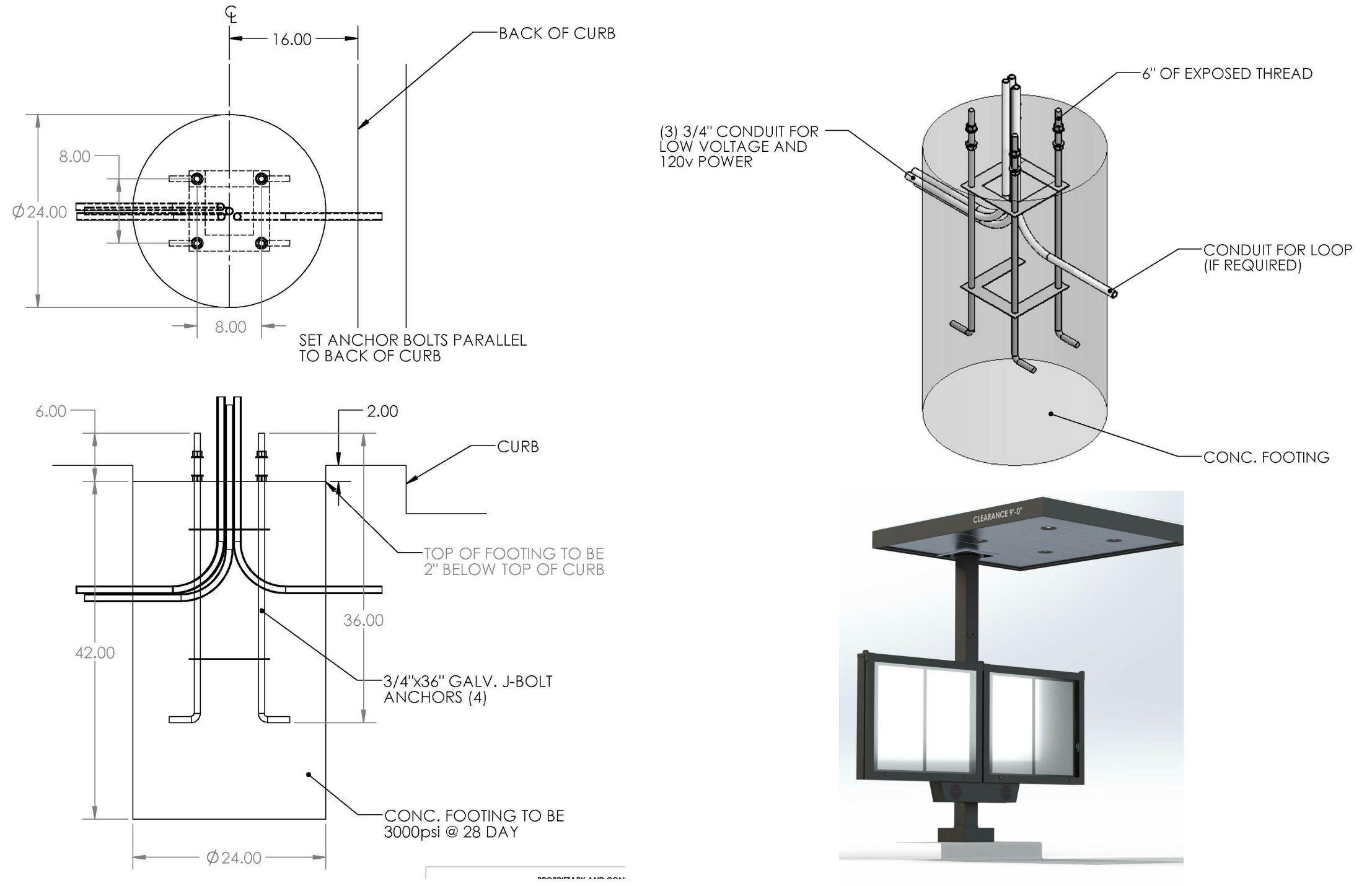
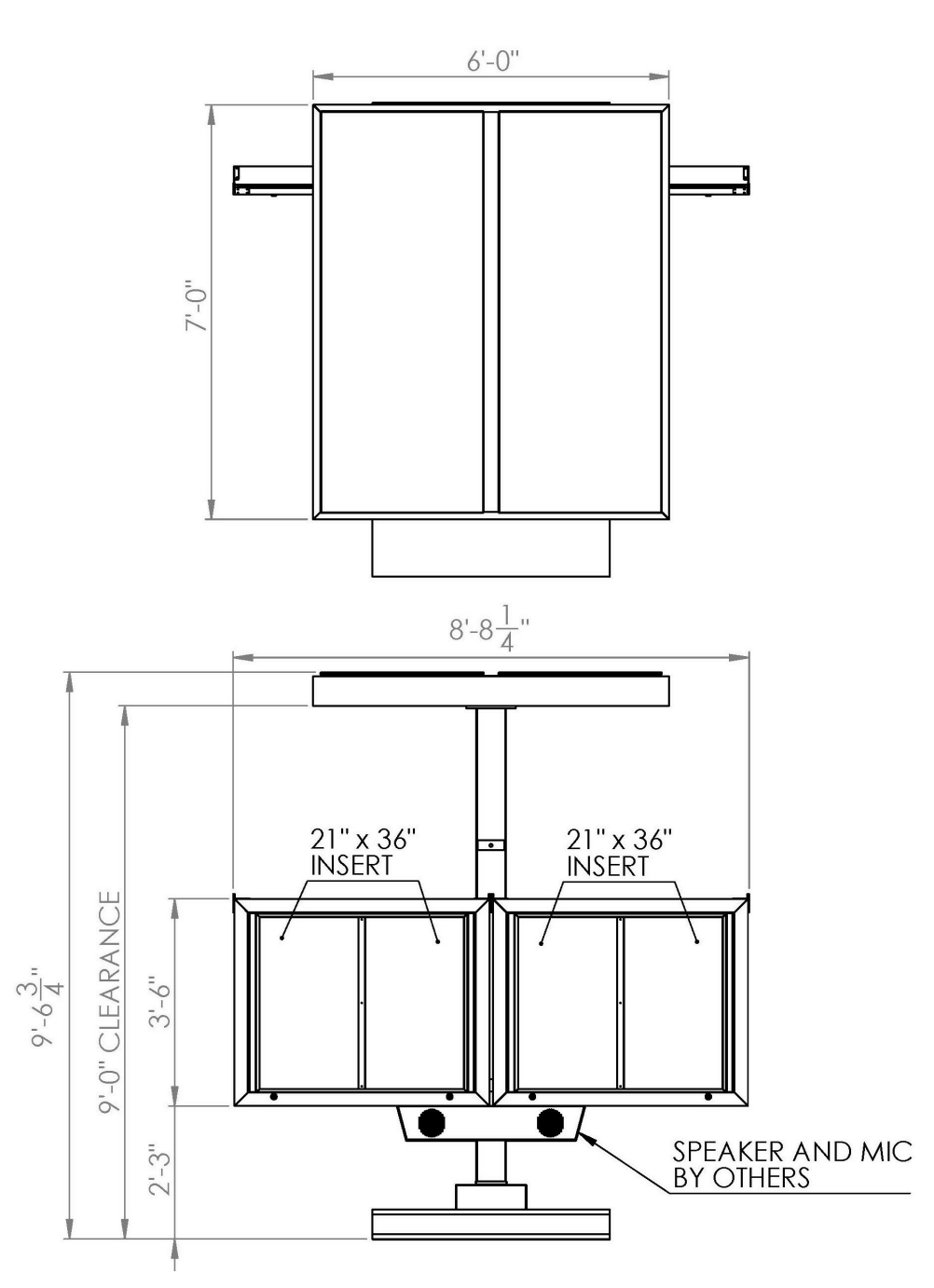

Chicken Salad Chick
Slidell, Louisiana
1522 Gause Blvd
Slidell, LA 70458

No.	Name	Date

Client:
Matthew Miller
Project Location:
1522 Gause Blvd
Slidell, LA 70458

DATE: January 13, 2021
DRAWING TITLE: Partition Types
PROJECT NUMBER: 65-20
FILE NUMBER: 65-20 CSC Slidell.rvt
SHEET of
DRAWING NUMBER

A1.1

MENU BOARD DRAWINGS

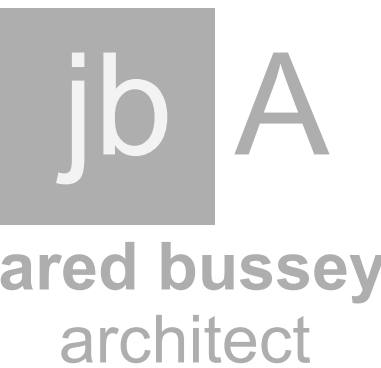

1604 28th Ave South
Birmingham, AL 35209
205.533.3563

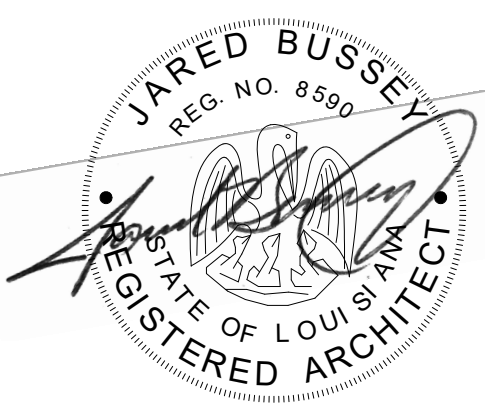

January 13, 2021

Chicken Salad Chick
Slidell, Louisiana
1522 Gause Blvd
Slidell, LA 70458

DEMOLITION NOTES

- A. THE INTENT OF THE DEMOLITION PLANS IS TO SHOW THE GENERAL NATURE OF THE DEMOLITION SCOPE. THE GENERAL CONTRACTOR IS RESPONSIBLE FOR VISITING THE JOB SITE AND VERIFYING THE EXISTING CONDITIONS. THE GENERAL CONTRACTOR SHOULD NOTIFY THE ARCHITECT IMMEDIATELY OF ANY DISCREPANCIES.
- B. IF THE EXISTING BUILDING INTERIOR IS TO BE EXPOSED TO THE EXTERIOR, A TEMPORARY WEATHER-PROOF BARRIER SYSTEM (WALLS AND ROOF) IS TO BE CONSTRUCTED AND MAINTAINED UNTIL PORTION OF WORK IS COMPLETE.
- C. EXISTING UTILITIES SHOWN TO BE TIED-IN TO REMAIN IN SERVICE AND TO BE PROTECTED THROUGHOUT CONSTRUCTION.
- D. REFER TO STRUCTURAL, MECHANICAL, ELECTRICAL AND PLUMBING DRAWINGS FOR SPECIFIC DEMOLITION NOTES REGARDING THESE DISCIPLINES AND SYSTEMS. IF GENERAL CONTRACTOR AND/OR SUBCONTRACTORS FIND A DISCREPANCY BETWEEN WHAT IS ONSITE AND WHAT IS SHOWN IN DRAWINGS, ARCHITECT TO BE NOTIFIED IMMEDIATELY SO RESPECTIVE ENGINEERS CAN PROVIDE DIRECTION.
- E. SITE TO BE KEPT CLEAR OF LOOSE DEBRIS. FLOORS TO BE SWEEP REGULARLY; ANY LOOSE EQUIPMENT, DUCTWORK, CONDUIT, ETC. ABOVE THAT IS SHOWN TO REMAIN ARE TO BE TIED OR ANCHORED SECURELY UNTIL FINAL CONNECTIONS ARE MADE.
- F. ABANDONING ITEMS OR UNUSED UTILITIES IN PLACE IS STRICTLY PROHIBITED, UNLESS SPECIFICALLY PERMITTED BY THE OWNER.
- G. ANY EXISTING PARTITIONS / WALLS SHOWN TO REMAIN AND RECEIVE A NEW FINISH ARE TO BE PROTECTED, PATCHED, AND COMPLETELY SKIM-COATED TO A SMOOTH FINISH. IF WALL HAS WALLCOVERING, THEN WALL COVERING TO BE REMOVED PRIOR TO SKIM-COATING.
- H. COMPLY WITH ALL STANDARD LOCAL, STATE, NATIONAL AND FEDERAL SAFETY REQUIREMENTS FOR DEMOLITION.
- I. EXISTING ROOF PENETRATIONS TO BE REUSED AS MUCH AS POSSIBLE. ALL ROOF WORK TO BE COORDINATED WITH THE BUILDING OWNER TO DETERMINE WHETHER ANY EXISTING WARRANTIES OR MAINTENANCE AGREEMENTS ARE IN PLACE.

DEMOLITION LEGEND

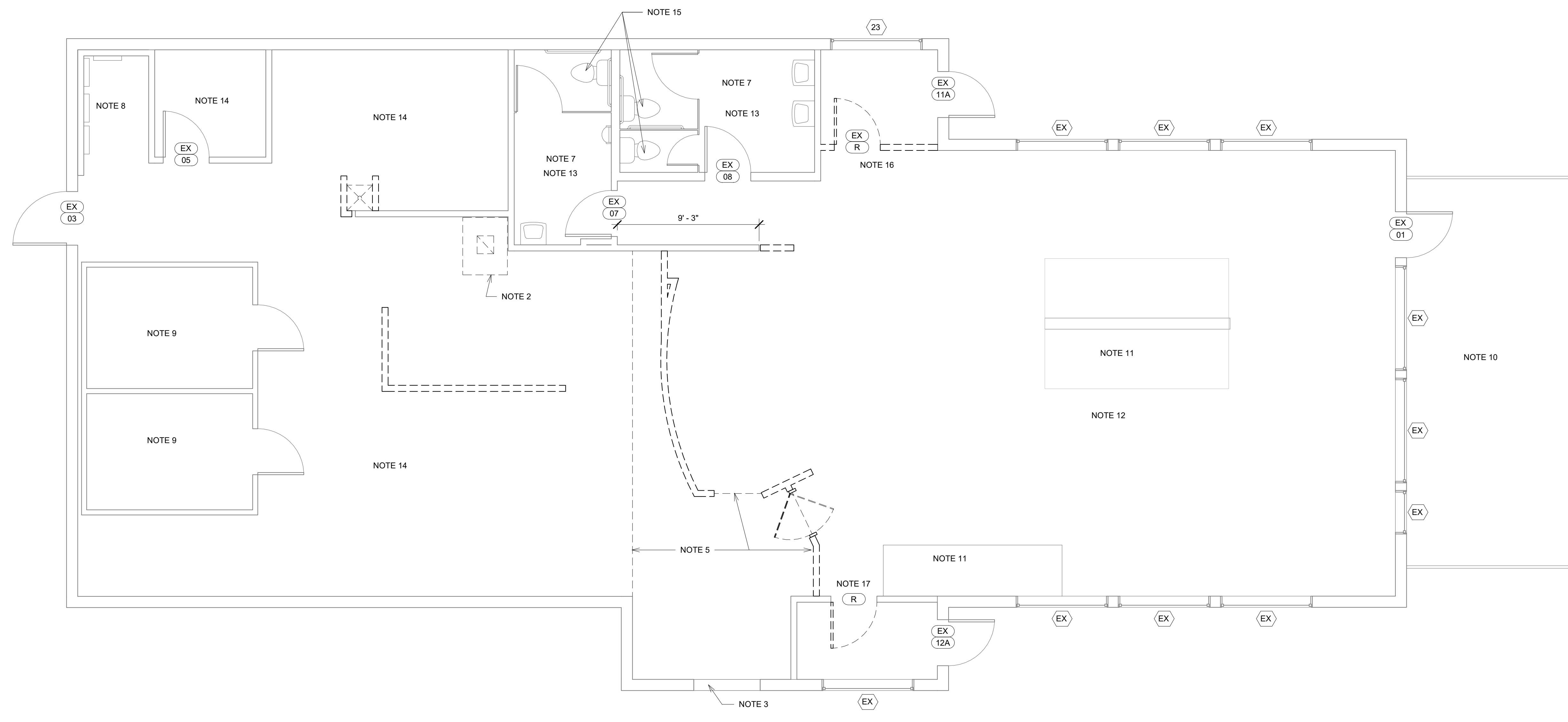
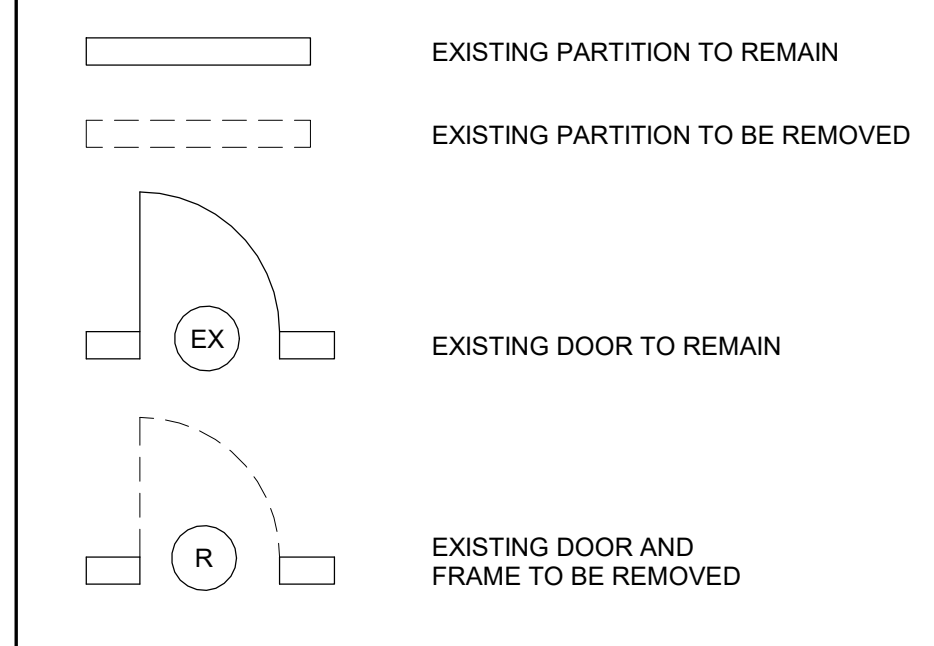

- NOTE 1:** EXISTING QUARRY TILE TO REMAIN THROUGHOUT. NEW QUARRY TILE PATCHES TO MATCH EXISTING.
- NOTE 2:** EXISTING KITCHEN HOOD TO BE REPLACED WITH NEW HOOD. REFER TO MECHANICAL DRAWINGS. EXISTING ROOF PENETRATION TO REMAIN. REFER TO MECHANICAL DRAWINGS FOR WORK ASSOCIATED WITH THE EXHAUST FAN.
- NOTE 3:** EXISTING DRIVE-THRU WINDOW TO REMAIN
- NOTE 4:** EXISTING WINDOW AND DRIVE-THRU WINDOW TO REMAIN
- NOTE 5:** EXISTING QUARRY TILE THIS AREA TO BE REMOVED - FLOOR TO BE PREPARED FOR NEW LVT FLOORING.
- NOTE 6:** WINDOWS MARKED 'EX' TO REMAIN AND BE PROTECTED THROUGHOUT CONSTRUCTION
- NOTE 7:** EXISTING FIXTURES, MIRRORS, LIGHT FIXTURES TO REMAIN - REFER TO NEW WORK AND M.E.P. PLANS. EXISTING TOILET PARTITIONS TO BE ASSESSED BY CONTRACTOR AND OWNER.
- NOTE 8:** EXISTING ELECTRICAL PANELS TO REMAIN - REFER TO ELECTRICAL DRAWINGS
- NOTE 9:** EXISTING COOLERS TO REMAIN - TO BE INSPECTED AND RECONDITIONED AS NEEDED TO BE REUSED.
- NOTE 10:** EXISTING PATIO TO REMAIN. EXISTING RAILING TO REMAIN AND BE REPAINTED - P6 - WITH EXTERIOR ALKYD ENAMEL PAINT.
- NOTE 11:** EXISTING GYP. BD. SOFFITS ABOVE TO REMAIN. EXISTING LOW WALL TO BE MODIFIED AND CUT DOWN - REFER TO INTERIOR ELEVATIONS
- NOTE 12:** EXISTING ACOUSTICAL LAY-IN CEILING AND LIGHTING IN DINING ROOM TO BE REMOVED. REFER TO NEW REFLECTED CEILING PLAN - NEW CEILING HEIGHT TO MATCH EXISTING.
- NOTE 13:** EXISTING GYP. BD. CEILING IN RESTROOM TO REMAIN AND BE REPAINTED.
- NOTE 14:** EXISTING CEILING AND LIGHTING IN KITCHEN TO REMAIN AND BE REWORKED AS SHOWN ON REFLECTED CEILING PLAN AND ELECTRICAL DRAWINGS.
- NOTE 15:** EXISTING TOILETS TO BE REMOVED AND REPLACED - REFER TO PLUMBING
- NOTE 16:** REMOVE EXISTING DOOR AND WALL, BUT LEAVE 6" OF EXISTING WALL ABOVE AS BULKHEAD.
- NOTE 17:** REMOVE EXISTING DOOR. REMOVE ADDITIONAL PORTION OF WALL FOR NEW ARCHED OPENING. REFER TO NEW WORK PLAN.

1 Demolition Plan
1/4" = 1'-0"

No.	Name	Date

Client:
Matthew Miller

Project Location:
**1522 Gause Blvd
Slidell, LA 70458**

DATE: January 13, 2021
DRAWING TITLE: Demolition Plan

PROJECT NUMBER: 65-20
FILE NUMBER: 65-20 CSC Slidell.rvt
SHEET of
DRAWING NUMBER
A2.0

CONSTRUCTION NOTES

- A. ALL DIMENSIONS ARE FACE OF FINISHED GYP. BD. WALL UNLESS OTHERWISE NOTED. THE CONTRACTOR SHALL FIELD VERIFY ALL DIMENSIONS AND REPORT ANY IRREGULARITIES OR DISCREPANCIES TO THE ARCHITECT IMMEDIATELY AND ADJUST WORK AS DIRECTED BY ARCHITECT.
- B. PRESSURIZED LINES, DRAINS, ETC WHICH PENETRATE EXISTING OR IN-PLACE MASONRY WALLS SHALL BE INSTALLED BY CORE DRILLING. NO CHIPPING OF MASONRY WALLS WILL BE ALLOWED.
- C. ALL NEW FLOOR, WALL, OR ROOF PENETRATIONS TO BE PATCHED. NEW ROOF PENETRATIONS TO BE COORDINATED WITH BUILDING OWNER. ROOF PATCHES AND/OR ROOF WORK TO BE COORDINATED WITH OWNER IN CASE ANY CURRENT WARRANTIES ARE GOING TO AFFECTED.
- D. ALL LOCATIONS SHOWN TO HAVE WALL CABINETS OR WALL HUNG SHELVING TO HAVE PLYWOOD BLOCKING
- E. ALL DOOR HARDWARE TO BE LATCHING LEVER TYPE THAT COMPLY WITH A.D.A. REQUIREMENTS UNLESS OTHERWISE NOTED.
- F. ALL GLASS SHOWN TO BE CLEAR TEMPERED, UNLESS OTHERWISE NOTED. GLASS TO HAVE TEMPERED STAMP MARKING CLEARLY VISIBLE IN BOTTOM CORNER.
- G. ANY NEW PENETRATIONS IN EXISTING FIRE RATED PARTITIONS TO BE FIRESEALED PER U.L. DESIGN ASSEMBLY. GENERAL CONTRACTOR TO PROVIDE DOCUMENTATION FOR ALL FIRE SEALED PENETRATIONS.
- H. ANY EXISTING CONDUIT, PIPE, DUCTWORK THAT WILL PENETRATE THE NEW FIRE RATED PARTITION IS TO BE FIRESEALED AND/OR DAMPERED PER U.L. DESIGN ASSEMBLY. GENERAL CONTRACTOR TO PROVIDE DOCUMENTATION FOR ALL FIRE SEALED PENETRATIONS.
- I. GENERAL CONTRACTOR RESPONSIBLE FOR R.T.U. ROOF SUPPORT AND ROOF OPENING FRAMING. ROOF PENETRATION DETAILS FROM THE BUILDING SHELL DOCUMENTS ARE INCLUDED IN THIS SET FOR REFERENCE ONLY.
- J. WHEN SAW-CUTTING THE EXISTING CONCRETE SLAB FOR BELOW-SLAB UTILITIES, OR INFILLING A LEAVE-OUT, THE SLAB TO BE PATCHED ACCORDINGLY: #5 REBAR TO BE DOWELLED INTO FACE OF EXISTING SLAB WITH EPOXY AT 1'-0" O.C. MAX. SPACING. DOWEL TO HAVE 12" MIN. EMBEDMENT INTO EXISTING SLAB AND 12" MIN. EXTENSION INTO NEW SLAB. WELDED WIRE MESH TO BE INSTALLED THROUGHOUT SLAB POUR AREA. TRENCH/LEAVE-OUT TO BE FILLED WITH GRAVEL FLUSH WITH EXISTING, VAPOR BARRIER INSTALLED AND 3000psi CONCRETE POURED FLUSH WITH EXISTING. IF GRADE BEAMS ARE ENCOUNTERED DURING DEMOLITION, CONTRACTOR TO NOTIFY ARCHITECT IMMEDIATELY.
- K. ALL ABOVE-CEILING UTILITIES TO BE INSTALLED TIGHT TO STRUCTURE. CLEAR ACCESS TO BE PROVIDED TO ALL VALVES AND CONTROL BOXES PER CODE MINIMUM REQUIREMENTS.
- L. ALL WOOD AND PLYWOOD BLOCKING AND FRAMING IS TO BE FIRE RETARDANT TREATED.
- M. ANY DIFFERENCES BETWEEN THE EXISTING CONDITIONS AS THEY ARE SHOWN ON THESE DRAWINGS, AND THE EXISTING CONDITIONS THAT ARE ENCOUNTERED ON SITE ARE TO BE BROUGHT TO THE ARCHITECT'S ATTENTION AS SOON AS POSSIBLE.
- N. EXISTING STOREFRONT WINDOW SYSTEMS TO BE REPAINTED AT INTERIOR. COLOR TO BE SELECTED BY TENANT.
- O. EXISTING SLAB TO WHERE LVT IS BEING INSTALLED TO BE PREPPED WITH ARDEX FEATHER FINISH, OR EQUAL, TO ACHIEVE SMOOTH FINISH.
- P. QUARRY TILE AT KITCHEN TO BE SLOPED TO DRAINS, TYP.
- Q. ROOF NOTE: ROOF PENETRATIONS TO BE PATCHED BY LANDLORD ROOF INSTALLER. GENERAL CONTRACTOR TO COORDINATE WITH LANDLORD.
- R. ALL EXISTING INTERIOR WALLS SHOWN TO REMAIN ARE TO BE REPAINTED. ANY SURFACE DEFECTS OR TEXTURES TO BE SKIM COATED. ANY WALL COVERING TO BE REMOVED AND WALL SKIM-COATED SMOOTH.

CONSTRUCTION LEGEND

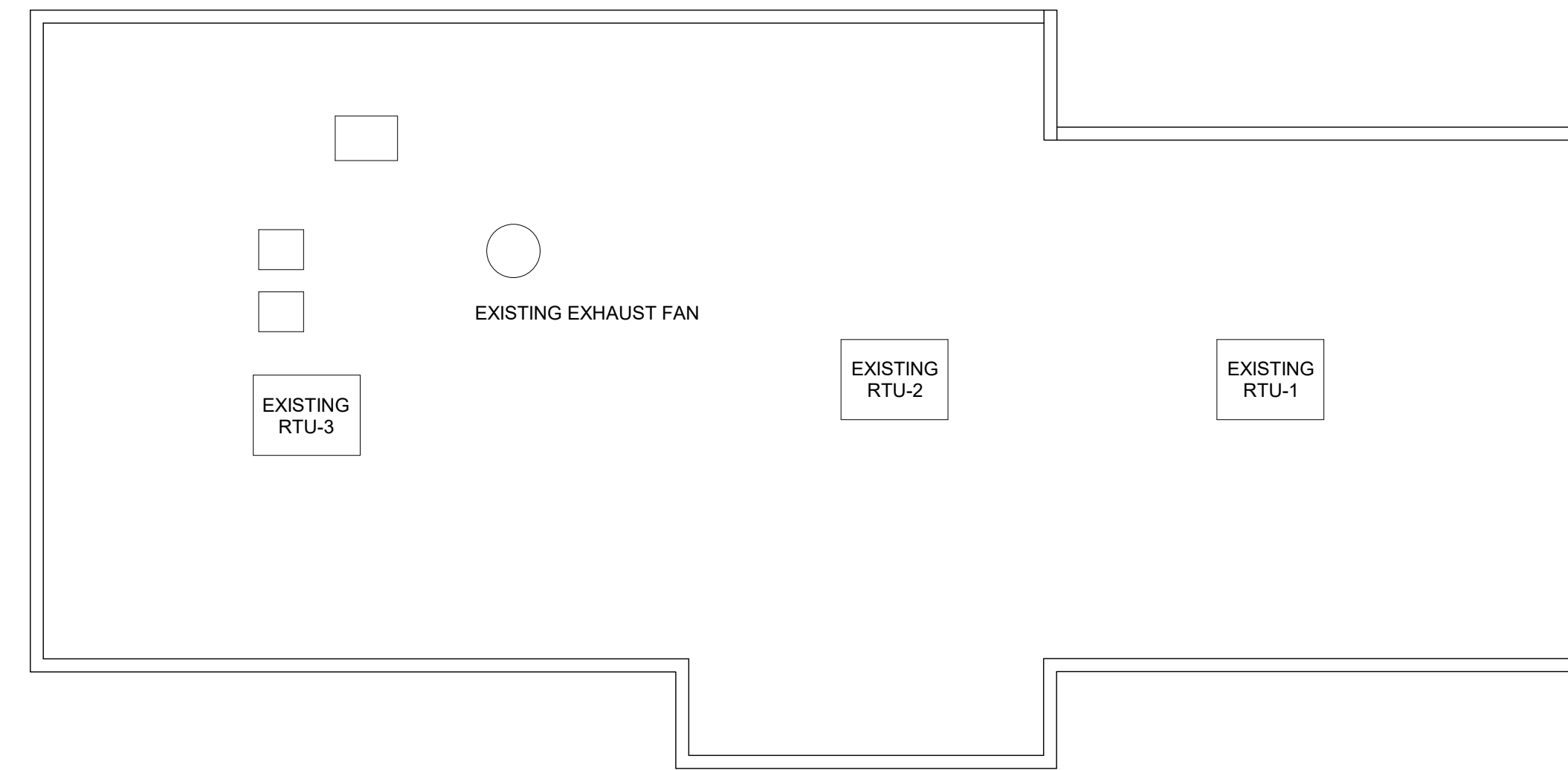
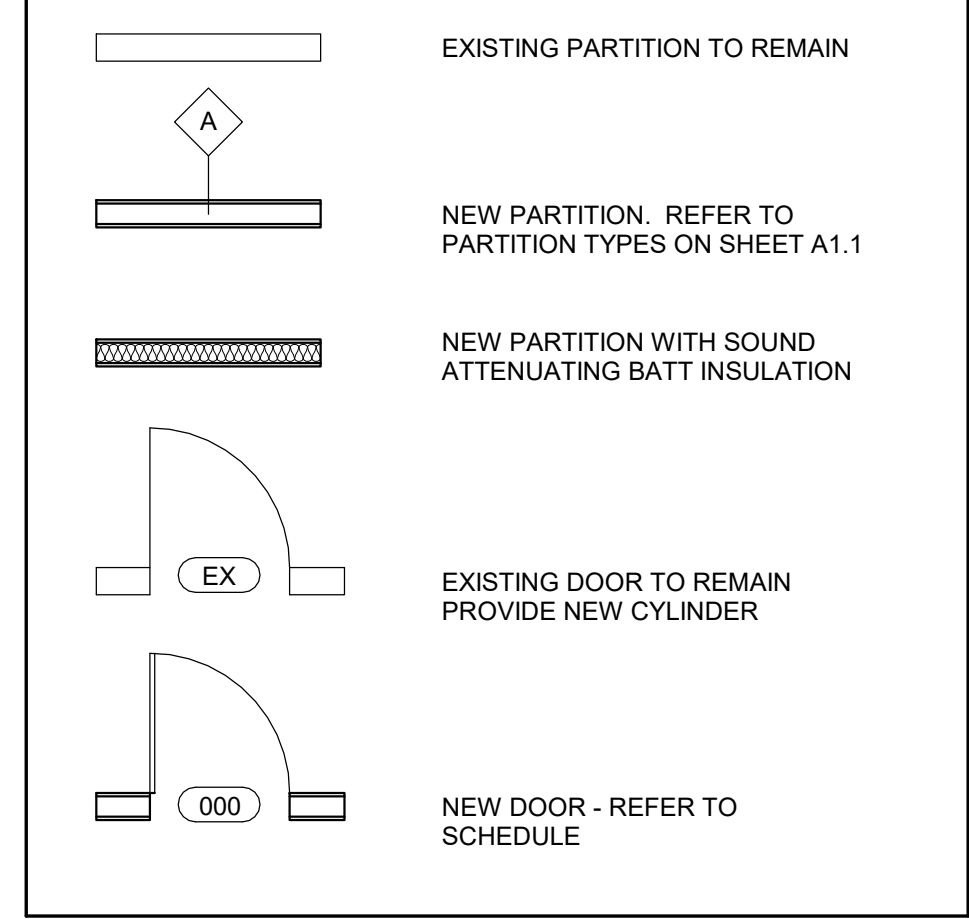

2 Roof Plan
1/8" = 1'-0"

ADDITIONAL NOTES:

- A. THE ONLY CHEMICALS THAT ARE STORED ARE CLEANING CHEMICALS WHICH WILL BE KEPT ON A SHELF ABOVE THE MOP SINK. THERE IS ALSO DISH DETERGENT MOUNTED ON THE WALL ABOVE THE 3-COMPARTMENT SINK.
- B. MILLWORK SHOWN WILL BE INSTALLED ON 6" NSF-STYLE LEGS
- C. COOLER HAS AN INTEGRAL VINYL COVE BASE THAT ALLOWS A PROPER SEAL TO THE FLOOR
- D. UTILITY LINE INSTALLATION TO COMPLY WITH 6-201.12 AND TO BE INSTALLED AT LEAST 1 INCH AWAY FROM WALLS AND CEILING AND 6 INCHES AWAY FROM FLOORS.
- E. EXISTING KITCHEN FINISHES: NEW FRP TO BE INSTALLED THROUGHOUT THE KITCHEN AS NEEDED ON NEW AND EXISTING WALLS.
- F. EXISTING GREASE TRAP TO BE FIELD-LOCATED AND SIZED.
- G. EXISTING WINDOWS TO BE RECALKED ON EXTERIOR
- H. EXISTING F.R.P. IN KITCHEN TO BE REMOVED AS NEEDED TO INSTALL NEW IN-WALL BLOCKING.
- J. EXISTING GREASE TRAP TO BE CLEANED AND INSPECTED.

- NOTE 1: EXISTING DRIVE-THRU WINDOW ASSEMBLY TO REMAIN. CONTRACTOR TO INSPECT AND REPAIR AS NEEDED TO ENSURE PROPER OPERATION.
- NOTE 2: NEW CURB AND BASIN WITH QUARRY TILE
- NOTE 3: CONTRACTOR TO COORDINATE ROUTE FOR SODA LINES WITH VENDOR FROM BAG-IN-BOX TO DISPENSER. SEE EQUIPMENT PLAN. PENETRATIONS TO BE SEALED WITH CAULK OR FOAM, AND FINISHED FLUSH WITH WALL.
- NOTE 4: INSTALL UNDERSLAB CONDUIT FOR POWER AND LOW VOLTAGE WIRING. COORDINATE WITH H.R.S. AND ELECTRICAL DRAWINGS.
- NOTE 5: EXISTING BATHROOM NOTES:
 - A. EXISTING TOILETS TO BE REPLACED WITH NEW
 - B. EXISTING LAVATORIES TO REMAIN AND BE CLEANED
 - C. EXISTING TOILET PARTITIONS TO REMAIN AND BE CLEANED. CONTRACTOR AND OWNER TO EVALUATE CONDITION OF PARTITIONS AND ADVISE ON WHETHER THEY ARE TO REMAIN OR BE REPLACED.
 - D. EXISTING TILE WAINSCOT TO REMAIN - WALL ABOVE TO BE PAINTED
 - E. NEW FLOORING INSTALLED ON EXISTING SLAB
 - F. EXISTING MIRRORS TO REMAIN
 - G. EXISTING WALL SCONCES AT WOMEN'S RESTROOM TO REMAIN. NEW BULBS TO BE INSTALLED
 - H. EXISTING DOORS AND HARDWARE TO REMAIN
- NOTE 6: INTERIOR WINDOW - REFER TO ELEVATION
- NOTE 7: EXISTING ELECTRICAL PANELS TO REMAIN - REFER TO ELECTRICAL DRAWINGS
- NOTE 8: NEW WALL FLUSH WITH EXISTING
- NOTE 9: EXISTING F.R.P. PANELS TO REMAIN AND BE CLEANED. WHERE NEW INWALL BLOCKING IS REQUIRED, NEW F.R.P. TO BE INSTALLED.
- NOTE 10: NEW PASS THRU WINDOW - REFER TO ELEVATIONS. INSIDE FACES OF PASS THRU TO HAVE STAINLESS STEEL INSTALLED
- NOTE 11: C2 WALL TO BE CONSTRUCTED TO BE FLUSH WITH EXISTING KNEE WALL. EXISTING KNEE WALL TO BE CUT-DOWN TO 4'-0" A.F.F. - REFER TO ELEVATIONS
- NOTE 12: INSTALL IN-WALL FIRE-TREATED PLYWOOD BLOCKING FLUSH WITH FACE OF STUDS. BLOCKING TO BE INSTALLED FROM 3'-0" ABOVE FINISHED FLOOR TO THE CEILING.
- NOTE 13: INSTALL IN-WALL FIRE-TREATED PLYWOOD BLOCKING FLUSH WITH FACE OF STUDS. BLOCKING TO BE INSTALLED FROM FINISHED FLOOR TO THE CEILING.
- NOTE 14: INSTALL IN-WALL FIRE-TREATED PLYWOOD BLOCKING FLUSH WITH FACE OF STUDS. BLOCKING TO BE INSTALLED FROM FINISHED FLOOR TO THE CEILING.
- NOTE 15: INSTALL IN-WALL FIRE-TREATED PLYWOOD BLOCKING FLUSH WITH FACE OF STUDS. BLOCKING TO BE INSTALLED FROM DOOR HEAD (7'-0" ABOVE FINISHED FLOOR) TO THE CEILING.
- NOTE 16: METAL STUD POST WITH GYP. BD. AND FIBERGLASS REINFORCED PANEL. FLOOR TO CEILING POST TO BRACE LOW WALL AND SERVE AS A RACEWAY FOR POWER. PROVIDE HEAVY-GAUGE CLIP ANCHOR (SIMPSON RCKW KNEEWALL CONNECTORS) AT EVERY OTHER STUD - ANCHOR TO CONCRETE SLAB PER MANUF. RECOMMENDATIONS. NOTE: IF POST IS INSUFFICIENT FOR ELECTRICAL CIRCUITS, CONTRACTOR TO INSTALL BELOW-SLAB CONDITION TO KNEEWALL - TO BE COORDINATED WITH ELECTRICAL.
- NOTE 17: CONTRACTOR RESPONSIBLE FOR INSTALLATION AND SUPPORT OF SHELVING THAT WILL BE PROVIDED BY H.R.S. ALL-THREAD SUPPORT RODS TO BE SECURED TO EXISTING STRUCTURE ABOVE. REFER TO EQUIPMENT SCHEDULE / DATA. CONTRACTOR TO COORDINATE DELIVER AND INSTALLATION WITH H.R.S.
- NOTE 18: CO2 TANK TO BE LOCATED PER CODE REQUIREMENTS ON THE EXTERIOR OF THE BUILDING. ROUGH-INS TO BE PROVIDED FOR CODE-REQUIRED ALARMS. FINAL LOCATION TO BE FIELD-VERIFIED AND APPROVED BY OWNER.
- NOTE 19: WALLS OF MOP BASIN TO HAVE WATERPROOFING APPLIED TO FLOOR-TO-CEILING BEHIND F.R.P.
- NOTE 20: WALL TO HAVE F.R.P. ALL SIDES
- NOTE 21: NEW WING WALL TIGHT TO EXISTING STOREFRONT
- NOTE 22: EXISTING RAILING TO REMAIN AND BE REPAINTED
- NOTE 23: NEW CEDAR STRUCTURE. REFER TO ELEVATIONS AND DETAILS

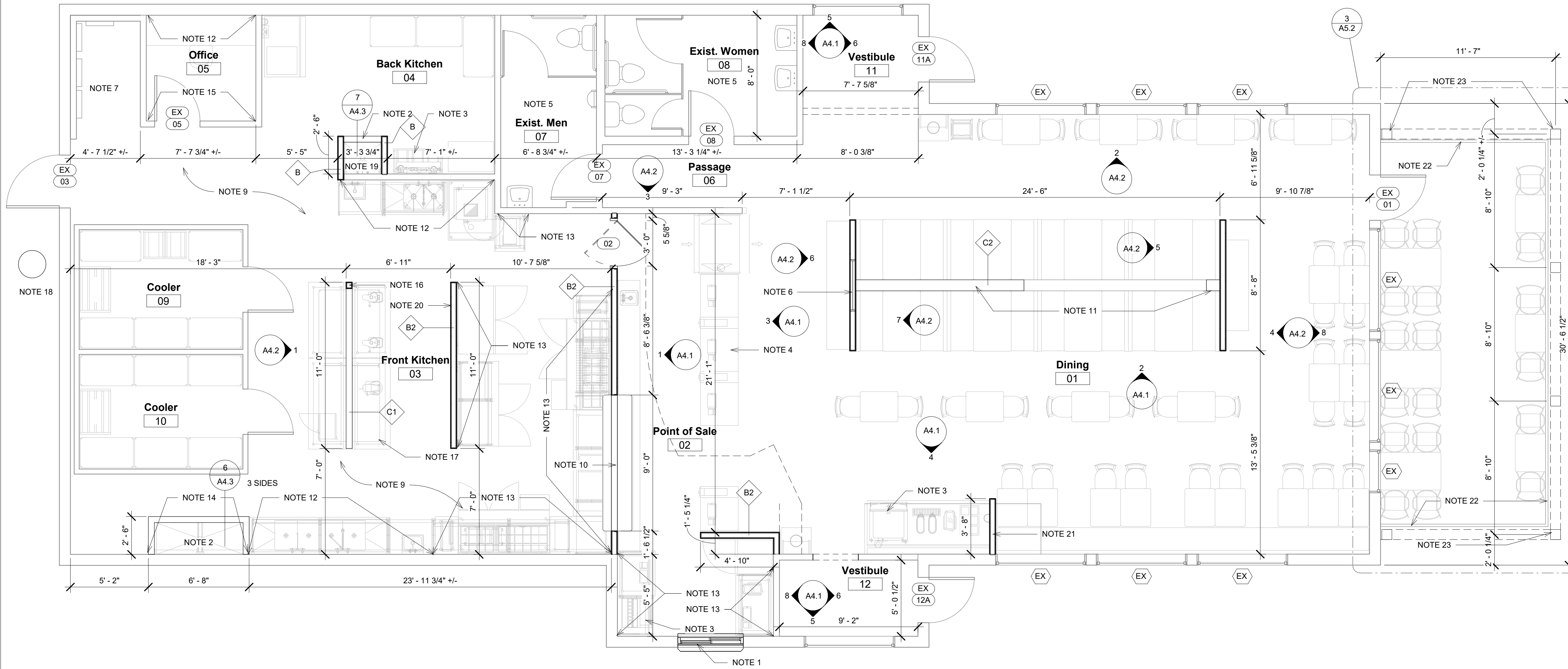

1 Floor Plan
1/4" = 1'-0"



jb A
jared bussey
architect
1604 28th Ave South
Birmingham, AL 35209
205.533.3563

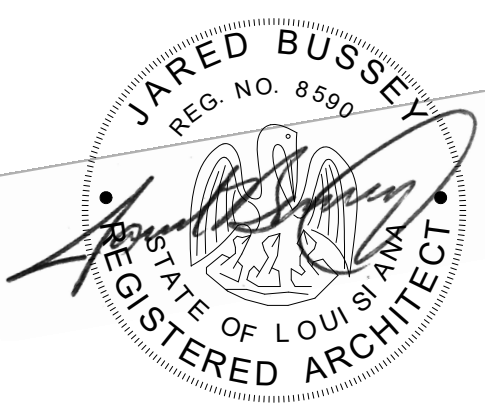

January 13, 2021

Chicken Salad Chick
Slidell, Louisiana
1522 Gause Blvd
Slidell, LA 70458

No.	Name	Date

Client:
Matthew Miller
Project Location:
1522 Gause Blvd
Slidell, LA 70458

DATE:	January 13, 2021
DRAWING TITLE:	Floor Plan
PROJECT NUMBER:	65-20
FILE NUMBER:	65-20 CSC Slidell.rvt
SHEET	of
DRAWING NUMBER	A2.1

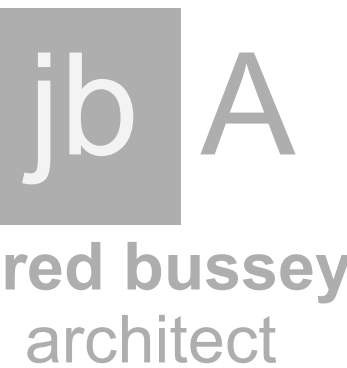

1604 28th Ave South
Birmingham, AL 35209
205.533.3563

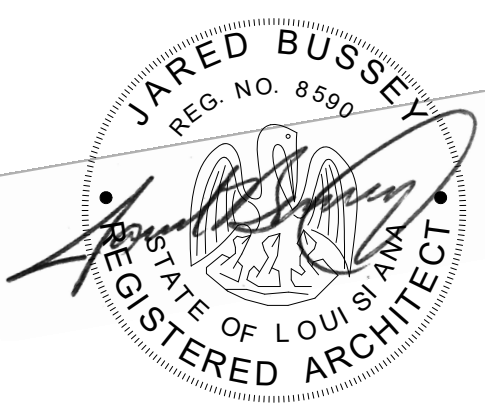

January 13, 2021

Chicken Salad Chick
Slidell, Louisiana
1522 Gause Blvd
Slidell, LA 70458

No.	Name	Date

Client:
Matthew Miller

Project Location:
1522 Gause Blvd
Slidell, LA 70458

DATE: January 13, 2021
DRAWING TITLE: Equipment Plan
PROJECT NUMBER: 65-20
FILE NUMBER: 65-20 CSC Slidell.rvt
SHEET of
DRAWING NUMBER

A2.2

EQUIPMENT SCHEDULE

ITEM NO.	QTY	EQUIPMENT CATEGORY	ITEM NO.	QTY	EQUIPMENT CATEGORY	ITEM NO.	QTY	EQUIPMENT CATEGORY
1	1	4 COMPARTMENT SINK	23.1	4	SINGLE BOOTH SEAT	47	1	TEA BREWER - BY VENDOR
2	1	3 COMPARTMENT SINK	23.2	6	DOUBLE BOOTH SEAT	48	2	LEMONADE BUBBLER - BY VENDOR
3	33	CHAIR	24	1	2 TIER WIRE SHELVING (21'24"D X 21"W)	49	1	CONDIMENT BIN (15"W X 23"D)
4	1	WALK-IN REFRIG	25	1	2 TIER WIRE SHELVING (21'24"D X 21"W)	50	2	SMART WALL DRYING RACK (2'D X 8'W)
5	2	SHELVING	26	8	TABLE TOP (4'W X 30'D)	51	1	BACK COUNTER MILLWORK (18'W X 18'D)
6.1	2	DRAINAGE PAN	27	1	POS MILLWORK (10'W X 30'D)	52	1	1 TIER WIRE SHELVING (24'D X 10'6"W)
6.2	2	PAN	28	6	POS	53	1	PASS THRU WINDOW (8'W X 23'D)
7	1	CONDENSATE HOOD	29	1	REACH-IN REFRIGERATOR	54	1	OPEN AIR REFRIGERATED DISPLAY (TALL)
8	1	ICE MAKER - EXISTING	30	1	WALK-IN COOLER - EXISTING	55	1	WATER FILTRATION SYSTEM
9	1	MICROWAVE	31	2	TRASH RECEPTACLE	56	2	SINK
10	1	MOP SINK - BY OTHERS	32	6	DISPENSER	57	1	HOLDER
11	2	WORKTABLE	33	1	FOOD MIXER	58	2	8' WORKTABLE
12.1	1	FOOD PROCESSOR	34	1	DOUBLE STACK STEAMER	59	2	4' WORKTABLE
12.2	1	FOOD PROCESSOR	35	1	WORKTOP FREEZER	60	1	WORKTABLE
13	2	2 TIER WIRE SHELVING (24'724"D X 10'W)	36	1	5' TIER WIRE SHELVING (21'24"D X 5'6"W)	61	1	WORKTABLE
14	2	CONVEYOR	37	1	2 TIER WIRE SHELVING (21'24"D X 7'W)	62	1	2 TIER WIRE SHELVING (21'24"D X 5'6"W)
15	1	POS MILLWORK (3'W X 30'D)	38	1	MACHINE	63	1	2 TIER WIRE SHELVING (21'24"D X 4'W)
16	1	DESK	39	1	BENCH SEAT (8'6"W X 18'D)	64	1	1 TIER WIRE SHELVING (24'D X 2'6"W)
17	2	WORKTABLE	40	1	2 DOOR REACH-IN REFRIGERATOR	65	1	1 TIER WIRE SHELVING (24'D X 2'6"W)
18	1	DRY STORAGE	41	1	BEVERAGE DISPENSER - BY VENDOR	66	1	BANQUETTE SEAT (24'7"W X 18'D)
19.1	1	LEFT MEGA TOP SANDWICH UNIT - DRAWERS	42	1	BEVERAGE DISPENSER - BY VENDOR	67	3	18" TABLE TOP (2'W X 30'D)
19.2	1	RIGHT MEGA TOP SANDWICH UNIT - DRAWERS	43	1	DRIP PAN	68	3	PATIO TABLE TOP (4'W X 30'D)
20	1	SOUP WARMER	44	2	URB	69	18	CHAIR
21	1	WORKTABLE	45	1	BEVERAGE COUNTER (8'6"W X 3'D)	70	1	CHAIR
22	21	TABLE TOP (2'W X 30'D)	46	1	BEVERAGE TOWER - BY VENDOR			

General Notes

- Water heater not shown on plans. Would need to be above ceiling or tankless.
- CO2 tank not shown. Would need to be out back door or in beverage counter.
- Wall backing or backer board needed throughout wall where wall shelving shown.

EXTERIOR CO2 TANK. SEE NOTES REGARDING ALARM, SIGNAGE, AND PIPING. INSTALLATION TO COMPLY WILL ALL REQUIREMENTS

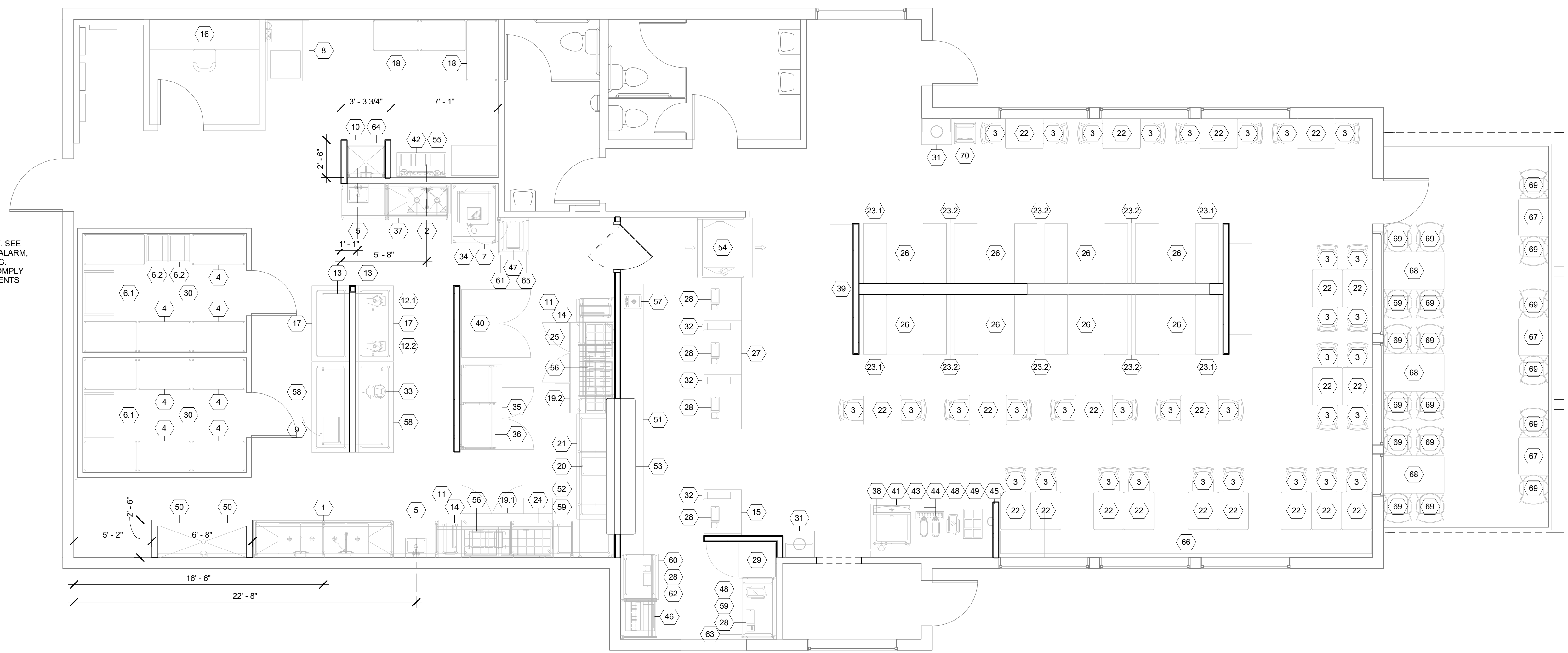

1 Equipment Plan
1/4" = 1'-0"

EQUIPMENT SCHEDULE

ITEM NO.	QTY	EQUIPMENT CATEGORY	MANUFACTURER	MODEL NUMBER	EQUIPMENT REMARKS	PLUG	DIRECT	NEMA	ELECTRICAL AFF (IN)	AMPS	HP	VOLTS	PHASE	ELECTRICAL REMARKS	HOT WATER SIZE (IN)	HOT WATER AFF (IN)	COLD WATER SIZE (IN)	COLD WATER AFF (IN)	COLD WATER FILTERED (IN)	DIRECT DRAIN SIZE (IN)	DIRECT DRAIN AFF (IN)	INDIRECT DRAIN SIZE (IN)	GAS SIZE (IN)	MTUH	GAS AFF (IN)	PLUMBING REMARKS	SUPPLIED BY:	SET IN PLACE BY:	FINAL CONNECTION BY:	ITEM NO.	
1	1	4 COMPARTMENT SINK	JOHN BOOS & CO	-	-	-	-	-	-	-	-	-	-	-	0.5"	18"	0.5"	18"	-	-	-	-	-	-	-	-	HRS	HRS	GC	1	
2	1	4 COMPARTMENT SINK	RESOURCES	BKS-2-1620-12-81L	-	-	-	-	-	-	-	-	-	-	0.5"	18"	0.5"	18"	-	-	-	-	-	-	-	-	HRS	HRS	GC	2	
3	33	CHAIR	OWS	M33-BLK	BLACK METAL W/BLACK VINYL	-	-	-	-	-	-	-	-	-	-	-	-	-	-	-	-	-	-	-	-	HRS	HRS	NA	3		
4	1	WALK-IN SHELVE	METRO	-	-	-	-	-	-	-	-	-	-	-	-	-	-	-	-	-	-	-	-	-	-	HRS	HRS	NA	4		
5	2	HAND SINK	JOHN BOOS & CO	PBHSW-14101SSLR	2 SIDE SPLASHES & FAUCET	-	-	-	-	-	-	-	-	-	0.5"	18"	0.5"	18"	-	1.5"	15"	-	-	-	-	HRS	GC	GC	5		
6.1	2	DUNNAGE BACK	WINHOLT	-	-	-	-	-	-	-	-	-	-	-	-	-	-	-	-	-	-	-	-	-	-	HRS	HRS	NA	6.1		
6.2	2	BACK CONDENSATE	CHANNEL	SSPR-3E	-	-	-	-	-	-	-	-	-	-	-	-	-	-	-	-	-	-	-	-	-	HRS	HRS	NA	6.2		
7	1	HOOD	CAPTIVE-AIRE	-	-	-	-	-	-	-	-	-	-	-	-	-	-	-	-	-	-	-	-	-	-	HRS	GC	GC	7		
8	1	ICE MAKER - EXISTING	-	-	-	-	X	-	DFA	7.0	1/3	120	1	FAN REQUIREMENTS	-	-	-	-	-	-	-	-	-	-	-	-	-	-	-	8	
9	1	MICROWAVE	PANASONIC	NE1054	-	-	X	-	5-15P	43.5"	13.4	-	120	1	-	-	-	-	-	-	-	-	-	-	-	-	-	-	-	9	
10	1	MOP SINK	-	-	BY OTHERS	-	-	-	-	-	-	-	-	-	0.5"	36"	0.5"	36"	-	-	-	-	-	-	-	-	HRS	GC	GC	10	
11	2	WORKTABLE	BK RESOURCES	-	-	-	-	-	-	-	-	-	-	-	-	-	-	-	-	-	-	-	-	-	-	HRS	HRS	NA	11		
12.1	1	WOOD PROCESSOR	ROBOT COUPE	R2NCLR	FINE SERRATED BLADE	-	X	-	5-15P	43.5"	7.0	1	120	1	-	-	-	-	-	-	-	-	-	-	-	HRS	HRS	NA	12.1		
12.2	1	WOOD PROCESSOR	ROBOT COUPE	CL50E	-	-	X	-	5-15P	43.5"	12.0	1	120	1	-	-	-	-	-	-	-	-	-	-	-	HRS	HRS	NA	12.2		
13	2	2 TIER WIRE SHELVE	METRO	-	INSTALLED BY GC	-	-	-	-	-	-	-	-	-	-	-	-	-	-	-	-	-	-	-	-	HRS	GC	NA	13		
14	2	CONVEYOR	PRINCE CASTLE	297-T12P	-	-	X	-	5-15P	24"	13.0	-	120	1	-	-	-	-	-	-	-	-	-	-	-	HRS	HRS	NA	14		
15	1	TOASTER	-	-	FINISHES TO BE DETERMINED BY OWNER	-	-	-	-	-	-	-	-	-	-	-	-	-	-	-	-	-	-	-	-	HRS	HRS	NA	15		
16	1	POS MILLWORK	-	-	BY OWNER	-	X	-	5-15P	48"	15.0	-	120	1	-	-	-	-	-	-	-	-	-	-	-	OWNER	OWNER	NA	16		
17	2	WORKTABLE	BK RESOURCES	-	-	-	-	-	-	-	-	-	-	-	-	-	-	-	-	-	-	-	-	-	-	HRS	HRS	NA	17		
18	1	LOT STORAGE	METRO	-	-	-	-	-	-	-	-	-	-	-	-	-	-	-	-	-	-	-	-	-	-	HRS	HRS	NA	18		
19.1	1	72" MEGA TOP SANDWICH UNIT - DRAWERS	CONTINENTAL	SW72-30M-FB-D	-	-	X	-	5-15P	24"	9.0	1/4	120	1	-	-	-	-	-	-	-	-	-	-	-	HRS	HRS	NA	19.1		
19.2	1	72" MEGA TOP SANDWICH UNIT - DRAWERS	CONTINENTAL	SW72-30M-FB-D	-	-	X	-	5-15P	24"	9.0	1/4	120	1	-	-	-	-	-	-	-	-	-	-	-	HRS	HRS	NA	19.2		
20	1	SIGHT SOUP WARMER	VOLLRATH	72090	-	-	X	-	5-15P	24"	12.0	-	120	1	-	-	-	-	-	-	-	-	-	-	-	HRS	HRS	NA	20		
21	1	WORKTABLE	BK RESOURCES	-	-	-	-	-	-	-	-	-	-	-	-	-	-	-	-	-	-	-	-	-	-	HRS	HRS	NA	21		
22	21	TABLE TOP (2'W X 30"D)	EVERYDAY	-	LAMINATE TABLE	-	-	-	-	-	-	-	-	-	-	-	-	-	-	-	-	-	-	-	-	HRS	HRS	NA	22		
23.1	4	SINGLE BOOTH SEAT	AAF	-	HIGH BLACK VINYL - 42"	-	-	-	-	-	-	-	-	-	-	-	-	-	-	-	-	-	-	-	-	HRS	HRS	NA	23.1		
23.2	6	DOUBLE BOOTH SEAT	AAF	-	HIGH BLACK VINYL - 42"	-	-	-	-	-	-	-	-	-	-	-	-	-	-	-	-	-	-	-	-	HRS	HRS	NA	23.2		
24	1	2 TIER WIRE SHELVE	METRO	-	BACKER BOARD IN WALL REQUIRED	-	-	-	-	-	-	-	-	-	-	-	-	-	-	-	-	-	-	-	-	HRS	HRS	NA	24		
25	1	2 TIER WIRE SHELVE	METRO	-	BACKER BOARD IN WALL REQUIRED	-	-	-	-	-	-	-	-	-	-	-	-	-	-	-	-	-	-	-	-	HRS	HRS	NA	25		
26	8	TABLE TOP (4'W X 66"W)	EVERYDAY	-	LAMINATE TABLE	-	-	-	-	-	-	-	-	-	-	-	-	-	-	-	-	-	-	-	-	HRS	HRS	NA	26		
27	1	POS MILLWORK (10'W X 30"D)	-	-	FINISHES TO BE DETERMINED BY OWNER	-	-	-	-	-	-	-	-	-	-	-	-	-	-	-	-	-	-	-	-	HRS	HRS	NA	27		
28	6	POS	-	-	BY OTHERS	-	X	-	5-15P	18"	15.0	-	120	1	VERIFY REQUIREMENTS W/ OWNER	-	-	-	-	-	-	-	-	-	-	-	OWNER	OWNER	OWNER	28	
29	1	REACH-IN WALK-IN COOLER	TRUE	T-23-HC	-	-	X	-	5-15P	48"	3.0	1/3	120	1	-	-	-	-	-	-	-	-	-	-	-	HRS	HRS	NA	29		
30	1	EXISTING TRASH RECEPTACLE	-	-	-	-	-	-	-	-	-	-	-	-	-	-	-	-	-	-	-	-	-	-	-	EXISTING	EXISTING	EXISTING	30		
31	2	DISPENSER	DISPENSE RITE	SLR-2 (7 1/8" RING)	OWNER MOUNTED BACK OF POS COUNTER (5 1/4" CUTOUT)	-	-	-	-	-	-	-	-	-	-	-	-	-	-	-	-	-	-	-	-	HRS	HRS	NA	31		
32	6	DISPENSER	DISPENSE RITE	SP8	-	-	-	-	-	-	-	-	-	-	-	-	-	-	-	-	-	-	-	-	-	HRS	HRS	NA	32		
33	1	MOBILE STEAMER	ACCUTEMP	ES2083E150 DBL	STAND INCLUDED/ 30-60 PSI REQUIRED	-	X	-	5-15P	43.5"	5.0	1/4	120	1	DOUBLE POWER SUPPLY	-	-	-	18"	0.75"	-	-	-	-	-	-	HRS	HRS	GC	34	
34	1	WORKTOP FREEZER	TRUE	TWT-67F	-	-	X	-	5-15P	24"	7.0	1/2	120	1	-	-	-	-	-	-	-	-	-	-	-	HRS	HRS	NA	35		
36	1	2 TIER WIRE SHELVE	METRO	-	BACKER BOARD IN WALL REQUIRED	-	-	-	-	-	-	-	-	-	-	-	-	-	-	-	-	-	-	-	-	HRS	HRS	NA	36		
37	1	2 TIER WIRE SHELVE	METRO	-	BACKER BOARD IN WALL REQUIRED	-	-	-	-	-	-	-	-	-	-	-	-	-	-	-	-	-	-	-	-	HRS	HRS	NA	37		
38	1	ICE MACHINE	HOSHIZAKI	KMD-860MAJ	3 WIRE W/ NEUTRAL FOR 115V. BLACK VINYL - NO BACK	-	X	-	-	84"	9.9	-	208-230	1	GC TO PROVIDE ELECTRICAL CORD	-	-	-	78"	0.5"	-	-	-	-	-	-	HRS	GC	GC	38	
39	1	BENCH SEAT (86"W X 18"D)	AAF	-	BLACK VINYL - NO BACK	-	-	-	-	-	-	-	-	-	-	-	-	-	-	-	-	-	-	-	-	HRS	HRS	NA	39		
40	1	2 DOOR REACH-IN REFRIGERATOR	TRUE	T-49-HC	-	-	X	-	5-15P	48"	5.8	1/3	120	1	-	-	-	-	-	-	-	-	-	-	-	HRS	HRS	NA	40		
41	1	BEVERAGE DISPENSER	-	-	BY VENDOR	-	X	-	5-15P	24"	15.0	-	120	1	VERIFY REQUIREMENTS W/ VENDOR	-	-	-	-	-	-	-	-	-	-	-	VERIFY REQUIREMENTS W/ VENDOR	VENDOR	VENDOR	VENDOR	41
42	1	BAG-IN-BOX DRIP	-	-	BY VENDOR	-	X	-	5-15P	96"	15.0	-	120	1	VERIFY REQUIREMENTS W/ VENDOR	-	-	-	84"	0.75"	-	-	-	-	-	-	VERIFY REQUIREMENTS W/ VENDOR	VENDOR	VENDOR	VENDOR	42
43	1	TEA BEVERAGE COUNTER (86"W X 30"D)	MUSTANG	-	COUNTER DRAIN TO DROP INTO BEVERAGE COUNTER	-	-	-	-	-	-	-	-	-	-	-	-	-	-	-	-	-	-	-	-	HRS	HRS	GC	43		
44	2	TEA BEVERAGE COUNTER (86"W X 30"D)	-	-	BY VENDOR	-	-	-	-	-	-	-	-	-	-	-	-	-	-	-	-	-	-	-	-	VERIFY REQUIREMENTS W/ VENDOR	VENDOR	VENDOR	VENDOR	44	
45	1	TEA BEVERAGE COUNTER (86"W X 30"D)	-	-	FINISHES TO BE DETERMINED BY OWNER	-	-	-	-	-	-	-	-	-	-	-	-	-	-	-	-	-	-	-	-	HRS	HRS	NA	45		
46	1	TEA BEVERAGE TOWER	-	-	BY VENDOR	-	X	-	5-15P	48"	15.0	-	120	1	VERIFY REQUIREMENTS W/ VENDOR	-	-	-	-	-	-	-	-	-	-	-	VERIFY REQUIREMENTS W/ VENDOR	VENDOR	VENDOR	VENDOR	46
47	1	LEMONADE DISPENSER	-	-	BY VENDOR	-	X	-	5-15P	48"	15.0	-	120	1	VERIFY REQUIREMENTS W/ VENDOR	-	-	-	48"	0.5"	-	-	-	-	-	-	VERIFY REQUIREMENTS W/ VENDOR	VENDOR	VENDOR	VENDOR	47
48	2	BURRER CONDIMENT BIN (15"W X 23"D)	CRATHCO	D15-3	FOR CONDIMENTS AT BEVERAGE STATION	-	X	-	5-15P	48"	3.0	-	120	1	VERIFY REQUIREMENTS W/ VENDOR	-	-	-	-	-	-	-	-	-	-	-	VERIFY REQUIREMENTS W/ VENDOR	VENDOR	VENDOR	VENDOR	48
49	1	SMART WALL DRYING RACK (2'D X 3'D)	MUSTANG	-	BACKER BOARD IN WALL	-	-	-	-	-	-	-	-	-	-	-	-	-	-	-	-	-	-	-	-	HRS	HRS	NA	49		
50	2	BACK COUNTER MILLWORK (18'W X 18"D)	METRO	-	FINISHES TO BE DETERMINED BY OWNER	-	-	-	-	-	-	-	-	-	-	-	-	-	-	-	-	-	-	-	-	HRS	HRS	NA	50		
51	1	1 TIER WIRE SHELVE (24"D X 106"W)	METRO	-	BACKER BOARD IN WALL REQUIRED	-	-	-	-	-	-	-	-	-	-	-	-	-	-	-	-	-	-	-	-	HRS	HRS	NA	51		

FINISH SCHEDULE						
ROOM NO.	ROOM NAME	FLOORING	BASE	WALLS	CEILING	COMMENTS
01	Dining	CT1	RB2	PAINT / BBC	ACT1	EXISTING SLAB TO BE PREPPED (ARDEX OR EQUAL) FOR NEW FOR NEW FLOORING
02	Point of Sale	LVT	RB1	PAINT	GYP.	
03	Front Kitchen	QT1	QTB	FRP	ACT2	F.R.P. AT NEW WALLS - EXISTING QUARRY TILE TO REMAIN
04	Back Kitchen	QT1	QTB	FRP	ACT2	F.R.P. AT NEW WALLS - EXISTING QUARRY TILE TO REMAIN
05	Office	QT1	QTB	FRP	ACT2	F.R.P. AT NEW WALLS - EXISTING QUARRY TILE TO REMAIN
06	Passage	LVT	RB2	PAINT / BBC	ACT1	
07	Exist. Men	LVT	RB1	EXIST. TILE / P7	PAINT EXIST. GYP. / P1	EXISTING WALL TILE TO REMAIN, P7 ABOVE
08	Exist. Women	LVT	RB1	EXIST. TILE / P7	PAINT EXIST. GYP. / P1	EXISTING WALL TILE TO REMAIN, P7 ABOVE
09	Cooler	--	--	--	--	
10	Cooler	--	--	--	--	
11	Vestibule	LVT	RB2		PAINT EXIST. GYP. / P1	EXISTING SLAB TO BE PREPPED (ARDEX OR EQUAL) FOR NEW FOR NEW FLOORING
12	Vestibule	LVT	RB2	PAINT / BBC	PAINT EXIST. GYP. / P1	

INTERIOR FINISH RATINGS		
REQUIREMENTS PER LSC W/ GEORGIA AMENDMENTS - CHAPTER 10 AND 13.3.2 AND 13.3.3 UNSPRINKLERED SPACE A-2 OCCUPANCY		
EXIT PASSAGEWAY A or B	CORRIDORS A or B	ROOMS AND ENCLOSED SPACES A, B, or C
PROVIDED		
EXIST PASSAGEWAY	CORRIDORS	ROOMS AND ENCLOSED SPACES
WALLS 'MARLITE' PLANK PANEL CLASS B	'MARLITE' PLANK PANEL CLASS 'B'	'MARLITE' PLANK PANEL CLASS 'B'
TYPE 'X' GYP BD. CLASS A	TYPE 'X' GYP BD. CLASS A	TYPE 'X' GYP BD. CLASS A
CEILING ACT 1 OLYMPIA MICRO CLASS A ACT 2 USG SHEETROCK CLASS A	ACT 1 OLYMPIA MICRO CLASS A ACT 2 USG SHEETROCK CLASS A	ACT 1 OLYMPIA MICRO CLASS A ACT 2 USG SHEETROCK CLASS A
FLOORING CARPET TILE - SHAW TANGLE - EXISTING PORCELAIN TILE EXISTING QUARRY TILE		CLASS I CLASS I CLASS I

REFER TO FINISH SCHEDULE

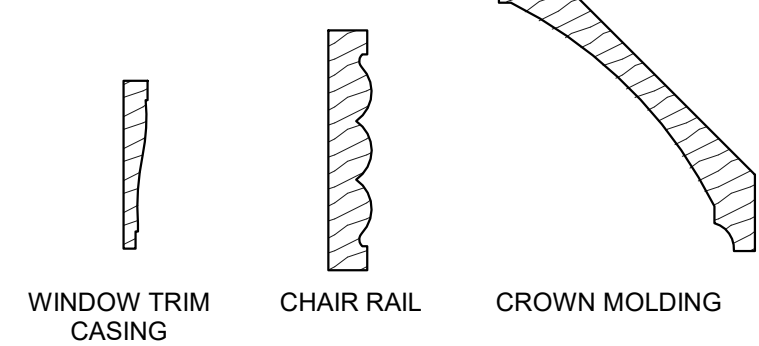

2 Wood Trim Profiles
3" = 1'-0"

INSTALL COAT HOOK
ON BACK OF DOOR:
BOBRICK 76717

TOILET ACCESSORY NOTE:
MIRROR, ROBE HOOK, PAPER TOWEL TOILET
TISSUE, AND SOAP DISPENSERS ARE OWNER
FURNISHED/CONTRACTOR INSTALLED

BATHROOM NOTE:
EXISTING TILE FROM FLOOR TO 5'-2" HEIGHT TO REMAIN.
GYP. BD. ABOVE TO BE PAINTED 'P7'.
EXISTING TOILET PARTITIONS TO REMAIN.

INTERIOR FINISHES					
SYMBOL	DESCRIPTION	LOCATION	SYMBOL	DESCRIPTION	LOCATION
P1	PRIMER (1 COAT): SHERWIN WILLIAMS PROMAR 200 LATEX PRIMER PAINT (2 COATS): SHERWIN WILLIAMS EXTRA WHITE #SW7006 FLAT	DINING ROOM GYP. BD. CEILINGS AND DROP SOFFITS	FRP	FIBERGLASS REINFORCED PANEL BASIS OF DESIGN: MARLITE STANDARD FRP - PEBBLED SURFACE - P100 WHITE OR EQUAL MANUF. TRIM AND ACCESSORIES TO BE USED AT JOINTS AND CORNERS	FRONT KITCHEN AND BACK KITCHEN WALLS
P2	PRIMER (1 COAT): SHERWIN WILLIAMS PROMAR 200 LATEX PRIMER PAINT (2 COATS): SHERWIN WILLIAMS PRO INDUSTRIAL HIGH PERFORMANCE ACRYLICS B66W00661 SHAGREEN #SW6422 EGGSHELL	PRIMARY WALLS, WALLS ABOVE BEAD BOARD WAINSCOT, MEN'S AND WOMEN'S RESTROOM, AND BEVERAGE STATION	CHR	CHAIR RAIL - 5" CSC CHAIR RAIL WITH ROPE INSET - SOLE SOURCE THROUGH WILWOOD MARKETING GROUP. CONTACT JEFF STEPHENSON Jeff@wilwoodmarketing.com 706-356-1341 P4 PAINT	CHAIR RAIL SEE PAINT SCHEDULE FOR COLOR DENOTED ON PLAN BY: - - - - -
P3	PRIMER (1 COAT): SHERWIN WILLIAMS PREMIUM WALL AND WOOD INTERIOR LATEX PRIMER B28W08111 PAINT (2 COATS): SHERWIN WILLIAMS PRO INDUSTRIAL ALKYD ENAMEL B54-150 SERIES TANSY GREEN #SW6424 SEMI-GLOSS	PAINT ON BEADBOARD	BBC	BEAD BOARD BASIS OF DESIGN: MARLITE PLANK & PANEL WITH BLUESKY ADVANCED FINISHING 1001-BG2 PAINTABLE WHITE, CLASS 'A' RATING P3 PAINT	BEAD BOARD SEE PAINT SCHEDULE FOR COLOR DENOTED ON PLAN BY: - - - - -
P4	PRIMER (1 COAT): SHERWIN WILLIAMS PREMIUM WALL AND WOOD INTERIOR LATEX PRIMER B28W08111 PAINT (2 COATS): SHERWIN WILLIAMS PRO INDUSTRIAL ALKYD ENAMEL B54-150 SERIES EXTRA WHITE #SW7006 GLOSS	PAINT ON WOOD TRIM, CROWN, PRIVATE DINING ROOM WAINSCOT, CHAIR RAIL, INTERIOR WINDOW	CM	CROWN MOLDING BASIS OF DESIGN: ALEXANDRIA MOULDING 1-1/8" X 6-1/4" PRIMED MDF CROWN MOULDING P4 PAINT	CROWN MOLDING - DINING SEE PAINT SCHEDULE FOR COLOR
P5	PRIMER (1 COAT): SHERWIN WILLIAMS PROMAR 200 LATEX PRIMER PAINT (2 COATS): SHERWIN WILLIAMS PRO-INDUSTRIAL HIGH PERFORMANCE ACRYLICS B66W00661 ANTIQUUE RED #SW7587 EGGSHELL	PAINT ON POINT-OF-SALE BACK WALL	TR1	CASING: BASIS OF DESIGN: ALEXANDRIA MOULDING WM444 - 3-1/2" X 11/16" P-6 PAINT	CASING AT PASS WINDOW, INTERIOR WINDOW
P6	PRIMER (1 COAT): SHERWIN WILLIAMS PREMIUM WALL AND WOOD INTERIOR LATEX PRIMER B28W08111 PAINT (2 COATS): SHERWIN WILLIAMS PRO INDUSTRIAL ALKYD ENAMEL B54-150 SERIES BLACK OF NIGHT #SW6993 SEMI-GLOSS	PAINT ON RESTROOM DOORS, KITCHEN DOOR, DOOR FRAMES, TRIM AROUND PASS THRU, EXTERIOR DOORS SHUTTERS AT INTERIOR WINDOW	RB1	4" HIGH COVERED VINYL BASE SHAW INC. LC600 RUBBER WALL BASE TYPE TP - BLACK	ALL LOCATIONS WHERE RB IS CALLED FOR EXCEPT DINING ROOM
P7	PRIMER (1 COAT): SHERWIN WILLIAMS PROMAR 200 LATEX PRIMER PAINT (2 COATS): SHERWIN WILLIAMS PRO INDUSTRIAL HIGH PERFORMANCE ACRYLICS B66W00661 SHAGREEN #SW6422 EGGSHELL	MEN'S AND WOMEN'S RESTROOM WALLS	RB2	4-1/2" HIGH COVER VINYL BASE SHAW - ANGLE PROFILE 149VS 4-1/2" CONTEMPORARY - BLACK	DINING ROOM
P8	PRIMER (1 COAT): SHERWIN WILLIAMS PROMAR 200 LATEX PRIMER PAINT (2 COATS): SHERWIN WILLIAMS TANSY GREEN #SW6424 FLAT	UNDERSIDE OF GYP. BD. CLOUD AT DINING	QTB	6" X 6" BULLNOSE QUARRY TILE BASE AMERICAN OLEAN, SHADOW GRAY, USE INSIDE AND OUTSIDE CORNER PIECES AS REQUIRED	KITCHEN LOCATION
			EB	INTEGRAL EPOXY FLOORING COVE BASE WITH CONTINUOUS METAL MOULDING AT COPE OF 6" COVE	KITCHEN LOCATION
FLOOR FINISHES					
			LVT	LUXURY VINYL TILE (LVT) FLOORING: SHAW "UNCOMMON GROUND" 0187V/02540 TELLURIDE 4"	
			CT1	CARPET TILE: SHAW TANGLE TILE 5T018 QUARTER TURN DARE #18505	
			QT1	QUARRY TILE FLOORING: AMERICAN OLEAN, SHADOW GRAY N46, 6"X6" GROUT: LATICRETE PERMACOLOR SELECT, SLATE GREY	
			TS1	VINYL TRANSITION STRIP BETWEEN LVT AND CARPET TILE JOHNSONITE C-ADAPTER CTA-40-C BLACK	
			TS2	METAL TRANSITION STRIP BETWEEN TILE AND LVT. SCHLUTER RENO-V	
				FOR ALL FLOORING, CONTACT: ASHLEY WILLIAMS - HENRY TILE CO. ASHLEYW@HENRYTILE.COM 334-612-6013	

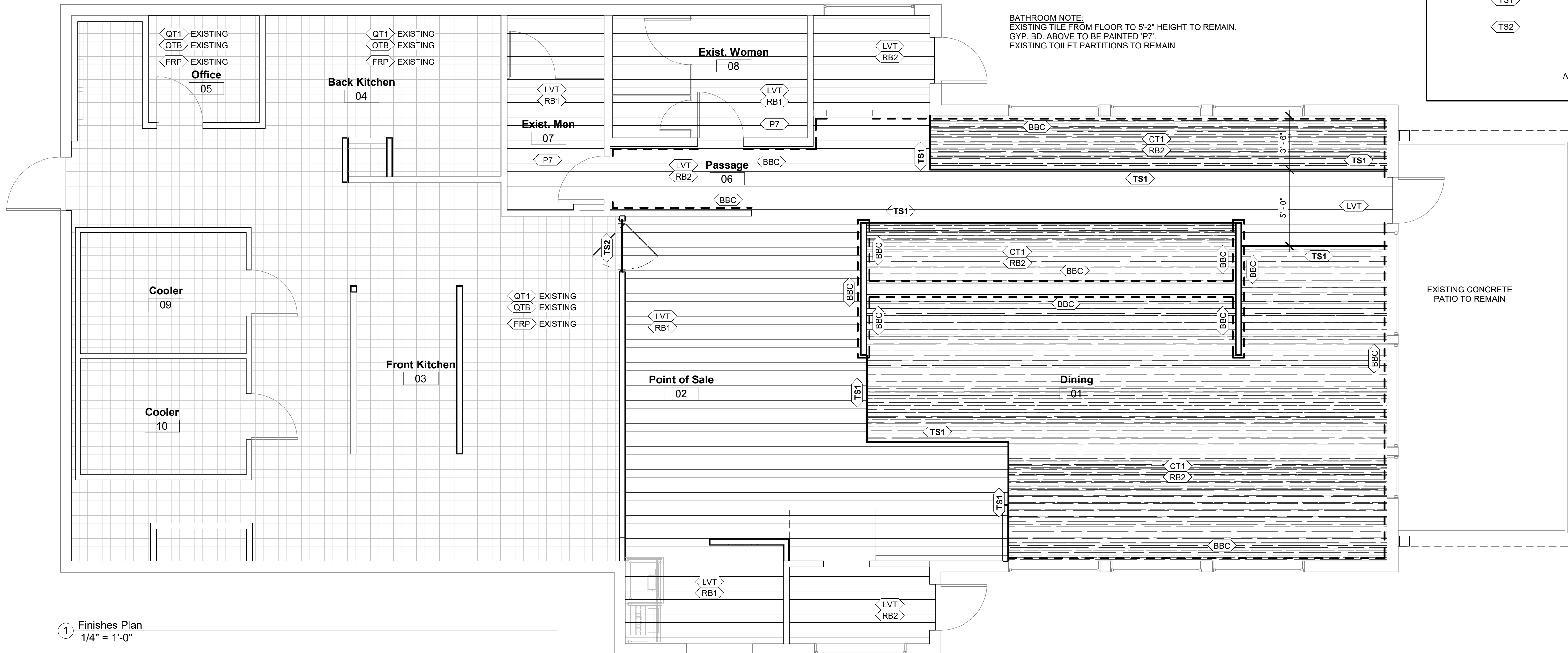

EXISTING CONCRETE
PATIO TO REMAIN

1 Finishes Plan
1/4" = 1'-0"



jb A
jared bussey
architect
1604 28th Ave South
Birmingham, AL 35209
205.533.3563

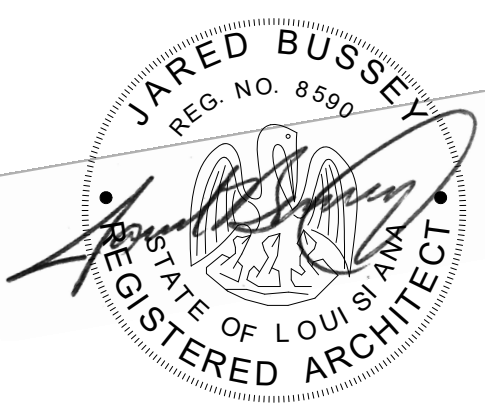

January 13, 2021

Chicken Salad Chick
Slidell, Louisiana
1522 Gause Blvd
Slidell, LA 70458

No.	Name	Date

Client:
Matthew Miller
Project Location:
1522 Gause Blvd
Slidell, LA 70458

DATE: January 13, 2021
DRAWING TITLE: Finishes Plan
PROJECT NUMBER: 65-20
FILE NUMBER: 65-20 CSC Slidell.rvt
SHEET of
DRAWING NUMBER

A2.4



jared bussey
architect

1604 28th Ave South
Birmingham, AL 35209
205.533.3563

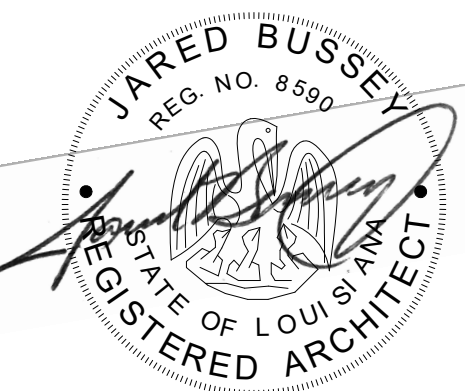

January 13, 2021

Chicken Salad Chick
Slidell, Louisiana

1522 Gause Blvd
Slidell, LA 70458

No.	Name	Date

Client:
Matthew Miller

Project Location:
1522 Gause Blvd
Slidell, LA 70458

DATE: January 13, 2021

DRAWING TITLE:
Reflected Ceiling Plan

PROJECT NUMBER: 65-20







FILE NUMBER: 65-20 CSC Slidell.rvt

SHEET of

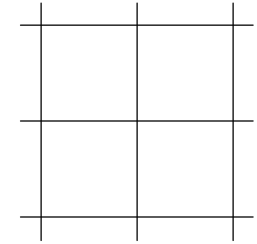
DRAWING NUMBER

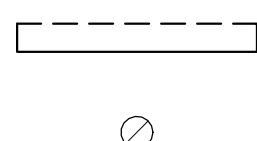
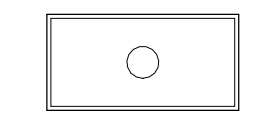
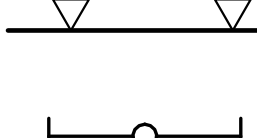
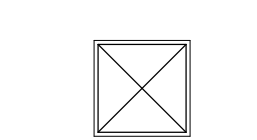
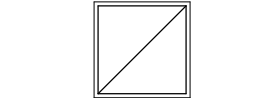
A3.1

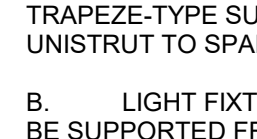
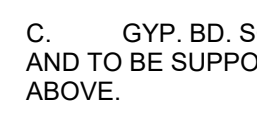
REFLECTED CEILING PLAN LEGEND

-  ACOUSTICAL LAY-IN CEILING GRID AND TILE SYSTEM - 15/16" GRID
-  ACT 1 - SQUARE EDGE, USG OLYMPIA MICRO ACOUSTICAL PANEL 2'X2'
-  ACT 2 - SQUARE EDGE, SCRUBBABLE, USG SHEETROCK BRAND LAY-IN GYPSUM CEILING PANELS - CLIMAPLUS PERFORMANCE, 2'X2'
-  PAINTED GYP. BD. CEILING. REFER TO FINISHES LEGEND FOR PAINT
-  CROWN MOLDING
-  RECESSED DOWNLIGHT - REFER TO ELECTRICAL
-  RECESSED LAY-IN LIGHT FIXTURE - REFER TO ELECTRICAL
-  TRACK LIGHT - REFER TO ELECTRICAL
-  STRIP FIXTURE - REFER TO ELECTRICAL
-  SUPPLY DIFFUSER - REFER TO MECHANICAL
-  RETURN / EXHAUST GRILL - REFER TO MECHANICAL

REFLECTED CEILING PLAN NOTES

- A. CEILING GRID TO BE SUPPORTED FROM STRUCTURE ABOVE. IF GRID SUPPORTS ARE BLOCKED BY UTILITIES ABOVE, TRAPEZE-TYPE SUPPORTS TO BE CONSTRUCTED FROM UNISTRUT TO SPAN BLOCKAGES.
- B. LIGHT FIXTURES LOCATED WITHIN THE CEILING GRID TO BE SUPPORTED FROM THE STRUCTURAL ABOVE, INDEPENDENTLY OF THE CEILING GRID.
- C. GYP. BD. SOFFITS TO BE FRAMED WITH METAL STUDS AND TO BE SUPPORTED DIRECTLY FROM THE STRUCTURE ABOVE.

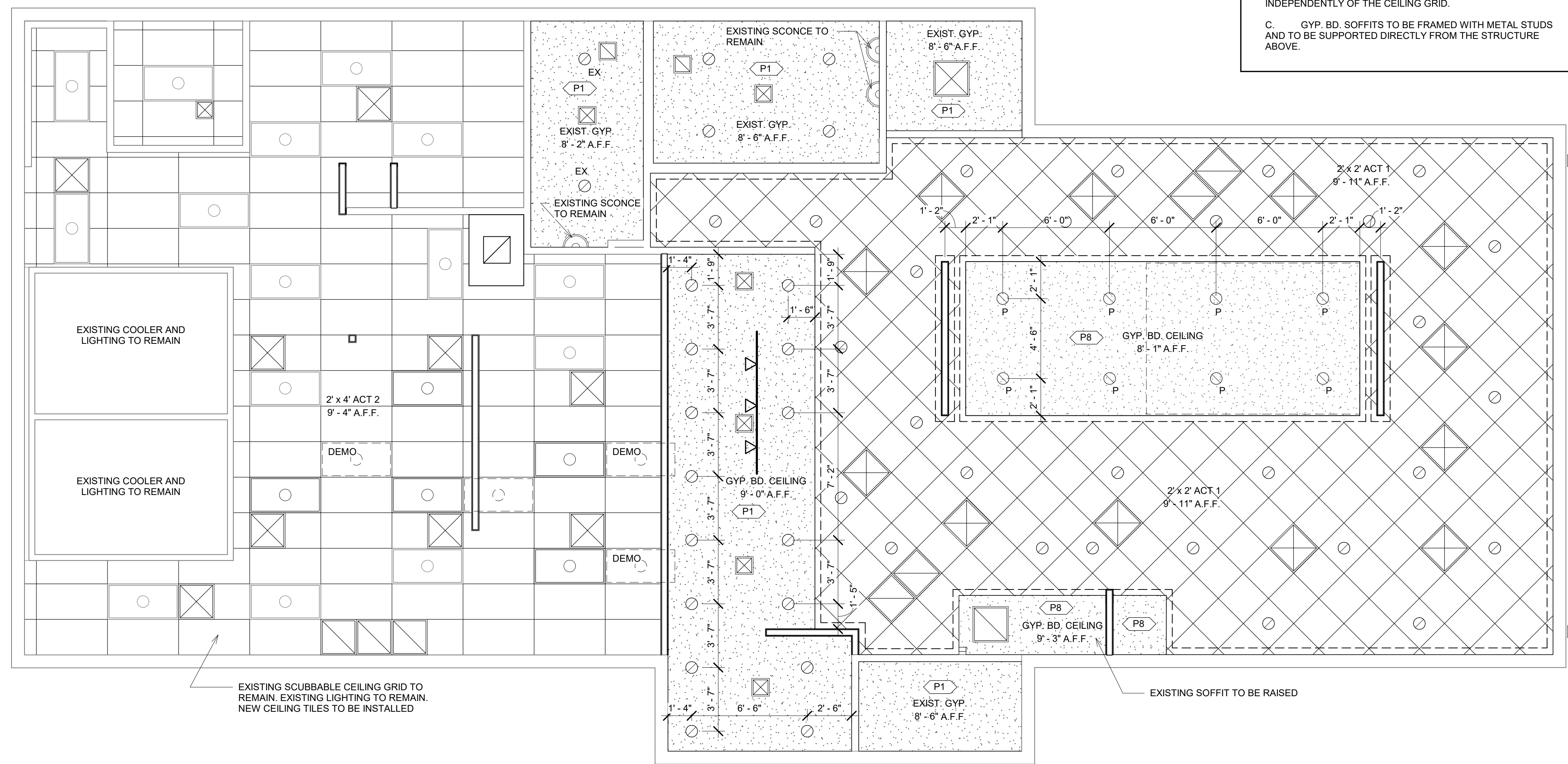

1 Reflected Ceiling Plan
1/4" = 1'-0"



jared bussey
architect

1604 28th Ave South
Birmingham, AL 35209
205.533.3563

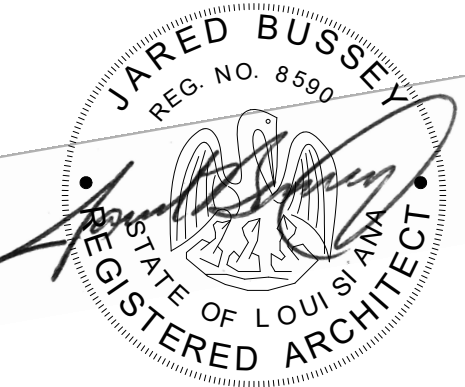

January 13, 2021

Chicken Salad Chick
Slidell, Louisiana

1522 Gause Blvd
Slidell, LA 70458

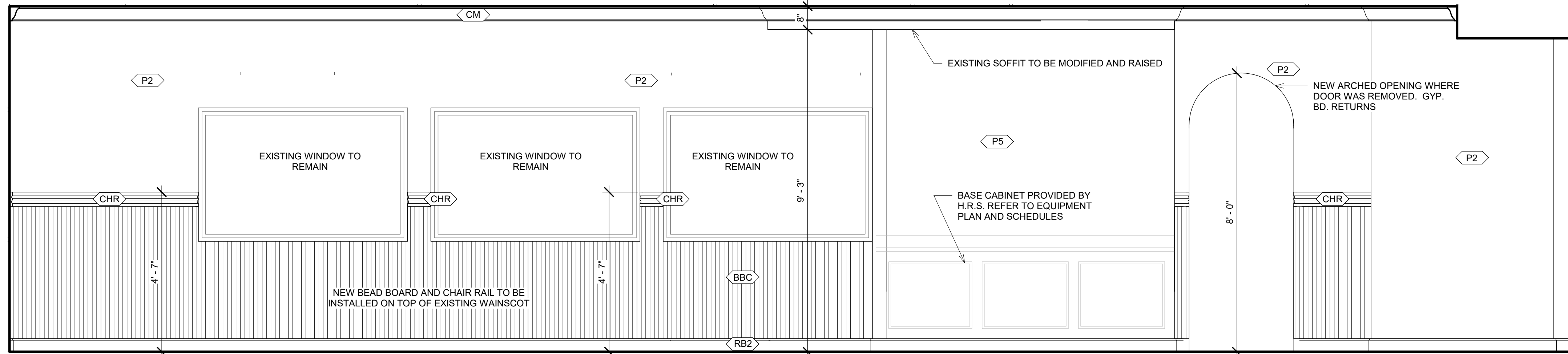

4 Interior Elevation - Dining Wall
1/2" = 1'-0"

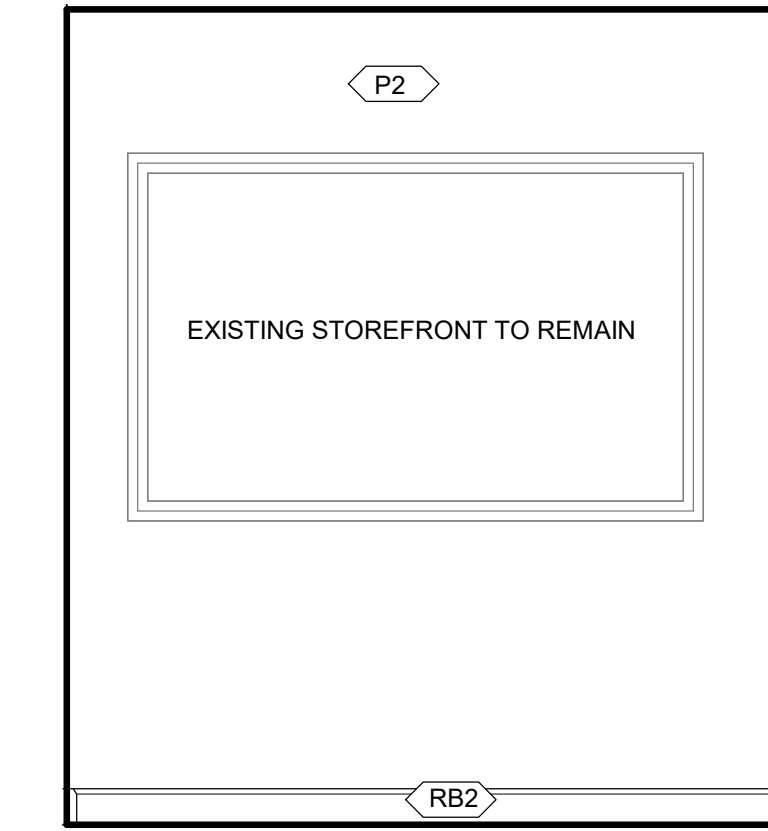

5 Vestibule Elevation A
1/2" = 1'-0"

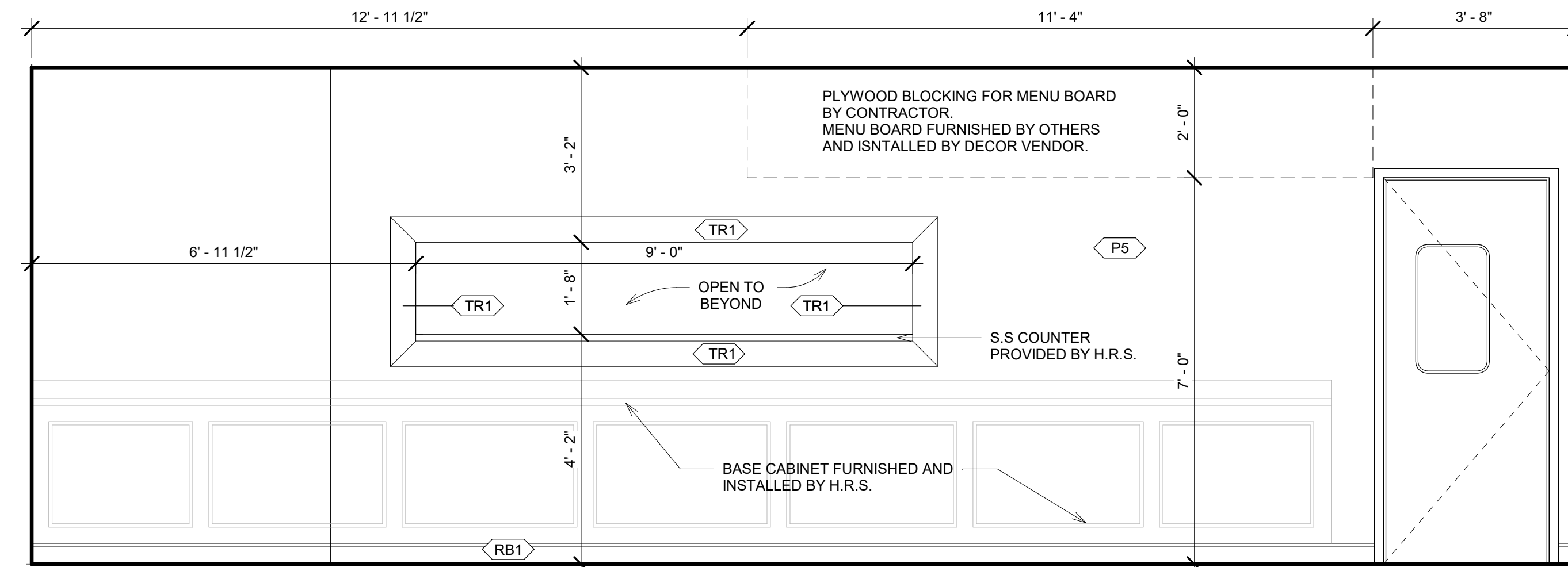

1 Interior Elevation - Point of Sale - Back Wall
1/2" = 1'-0"

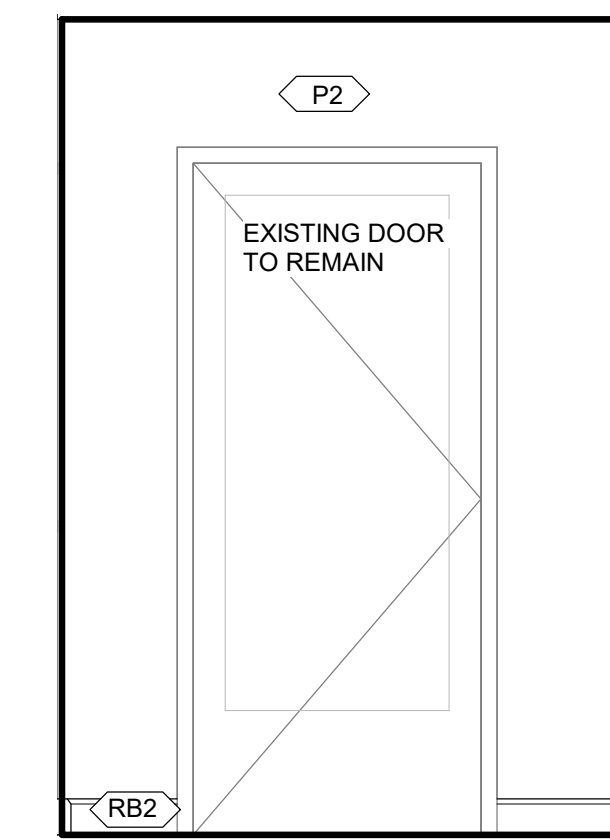

6 Vestibule Elevation B
1/2" = 1'-0"

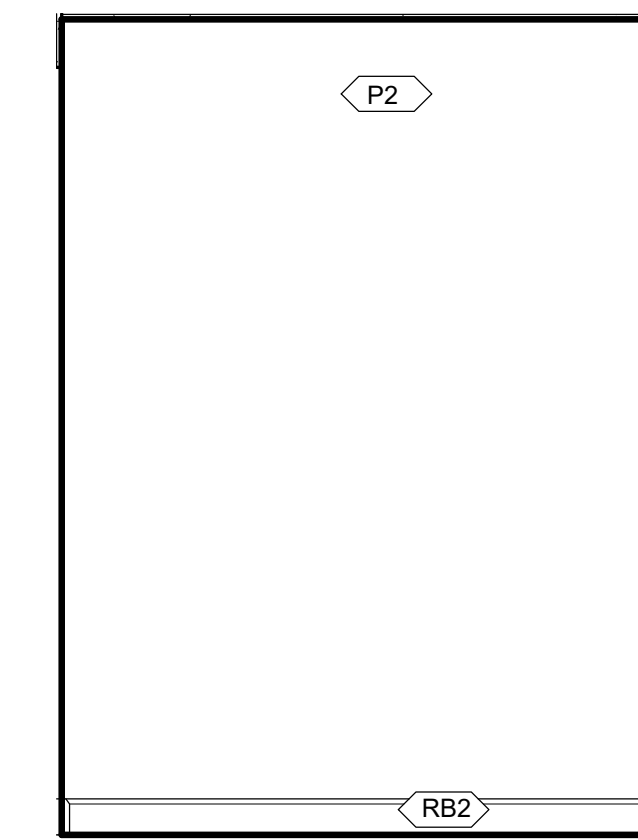

8 Vestibule Elevation D
1/2" = 1'-0"



3 Interior Elevation - Point of Sale
1/2" = 1'-0"

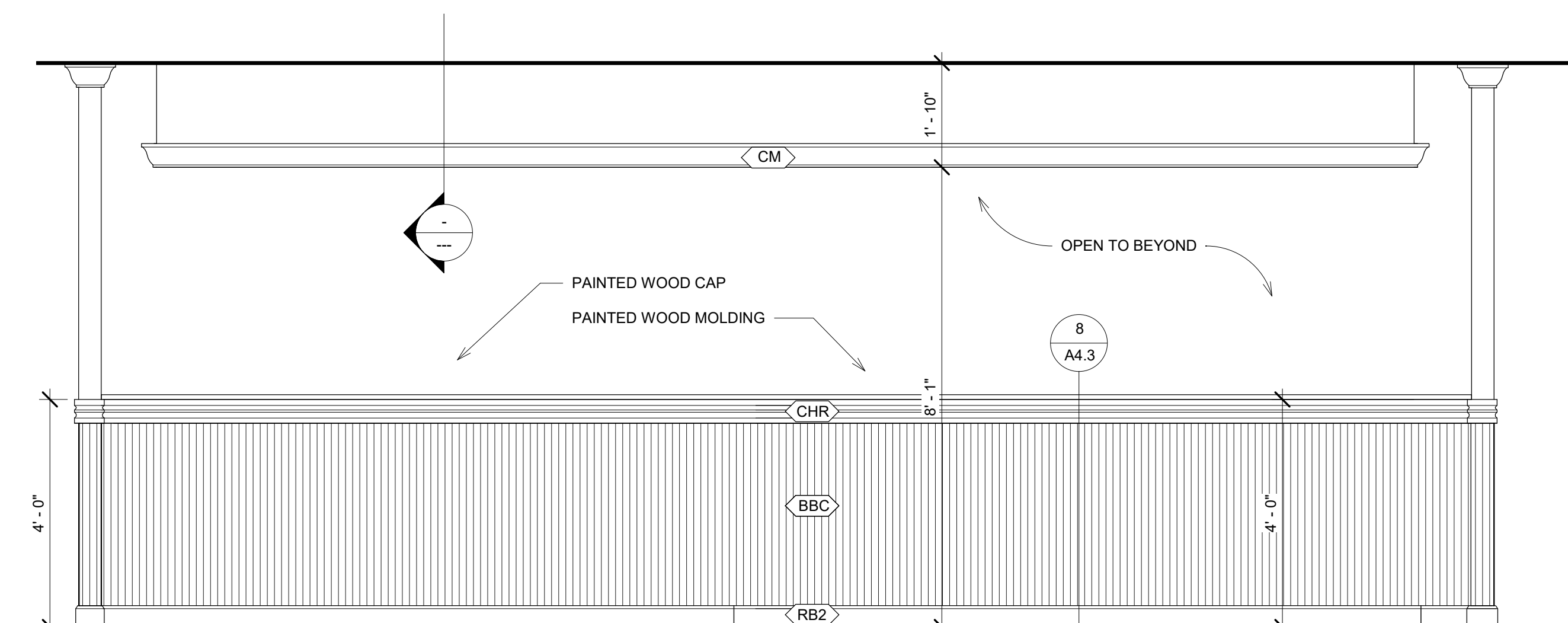

2 Interior Elevation - Dining Booth
1/2" = 1'-0"

No.	Name	Date

Client:
Matthew Miller
Project Location:
1522 Gause Blvd
Slidell, LA 70458

DATE: January 13, 2021
DRAWING TITLE: Interior Elevations
PROJECT NUMBER: 65-20
FILE NUMBER: 65-20 CSC Slidell.rvt
SHEET of
DRAWING NUMBER

A4.1



jared bussey
architect

1604 28th Ave South
Birmingham, AL 35209
205.533.3563

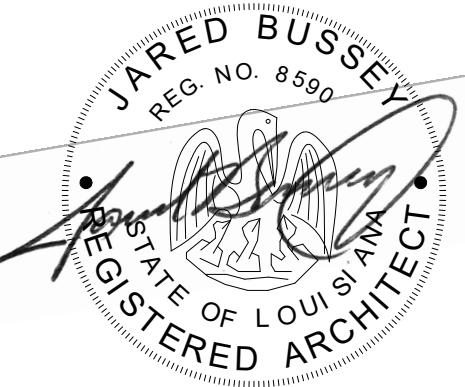

January 13, 2021

Chicken Salad Chick
Slidell, Louisiana

1522 Gause Blvd
Slidell, LA 70458

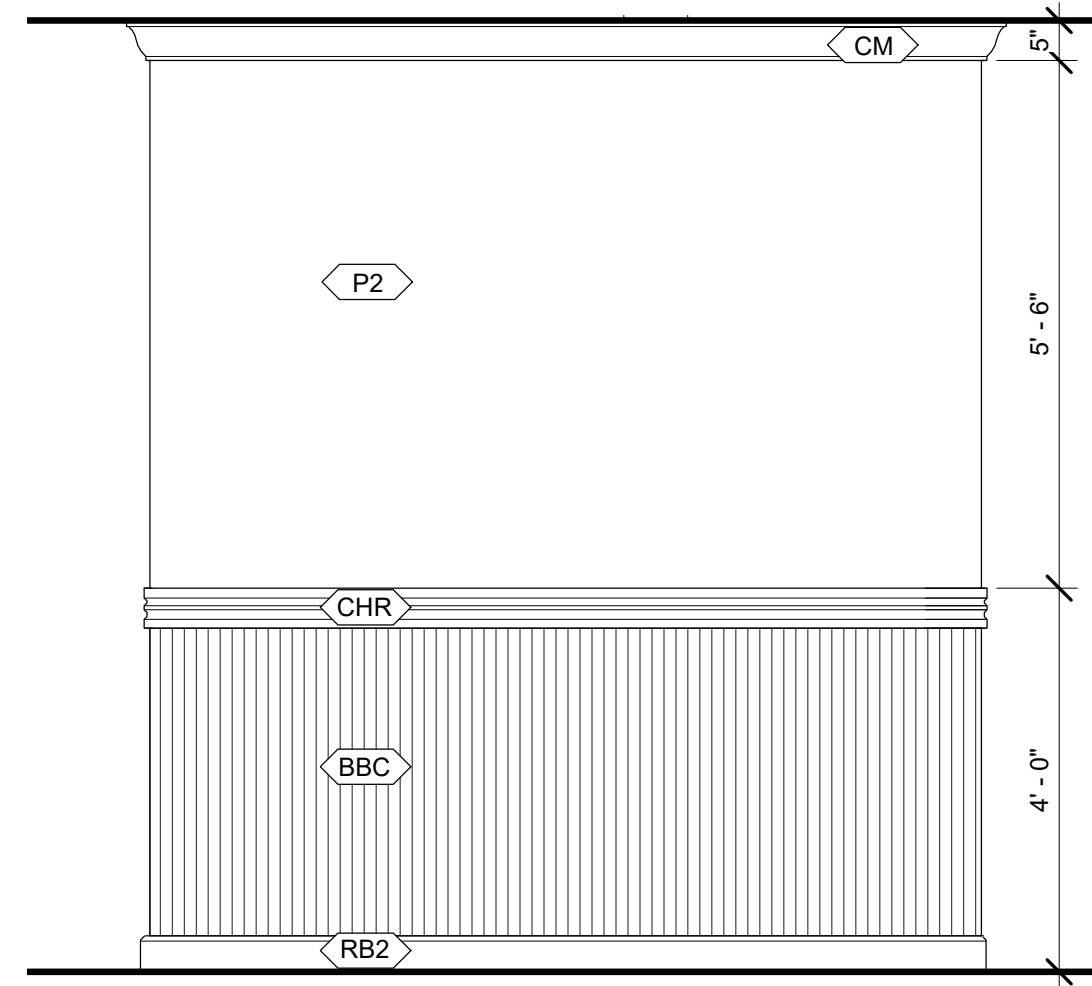

4 Interior Elevation - Dining Screen Wall
1/2" = 1'-0"

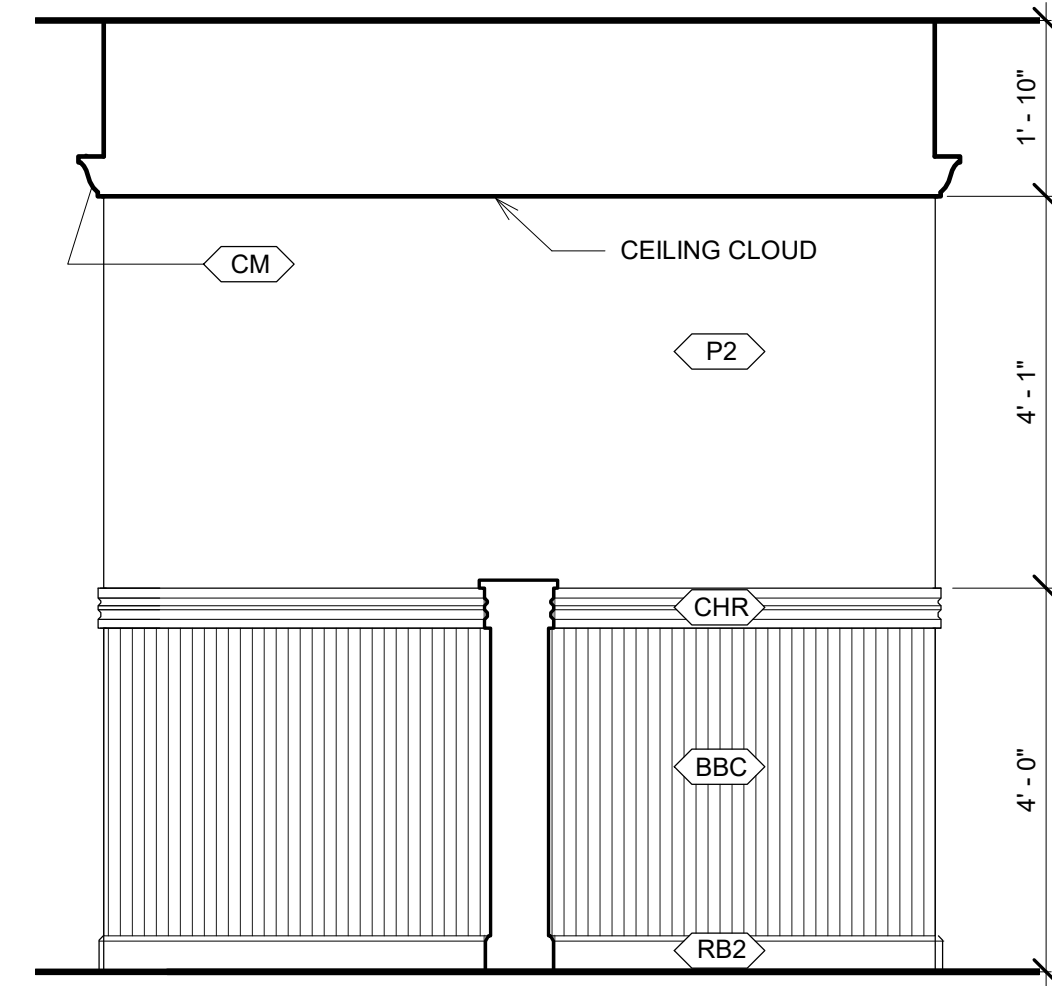

5 Interior Elevation - Screen Wall
1/2" = 1'-0"

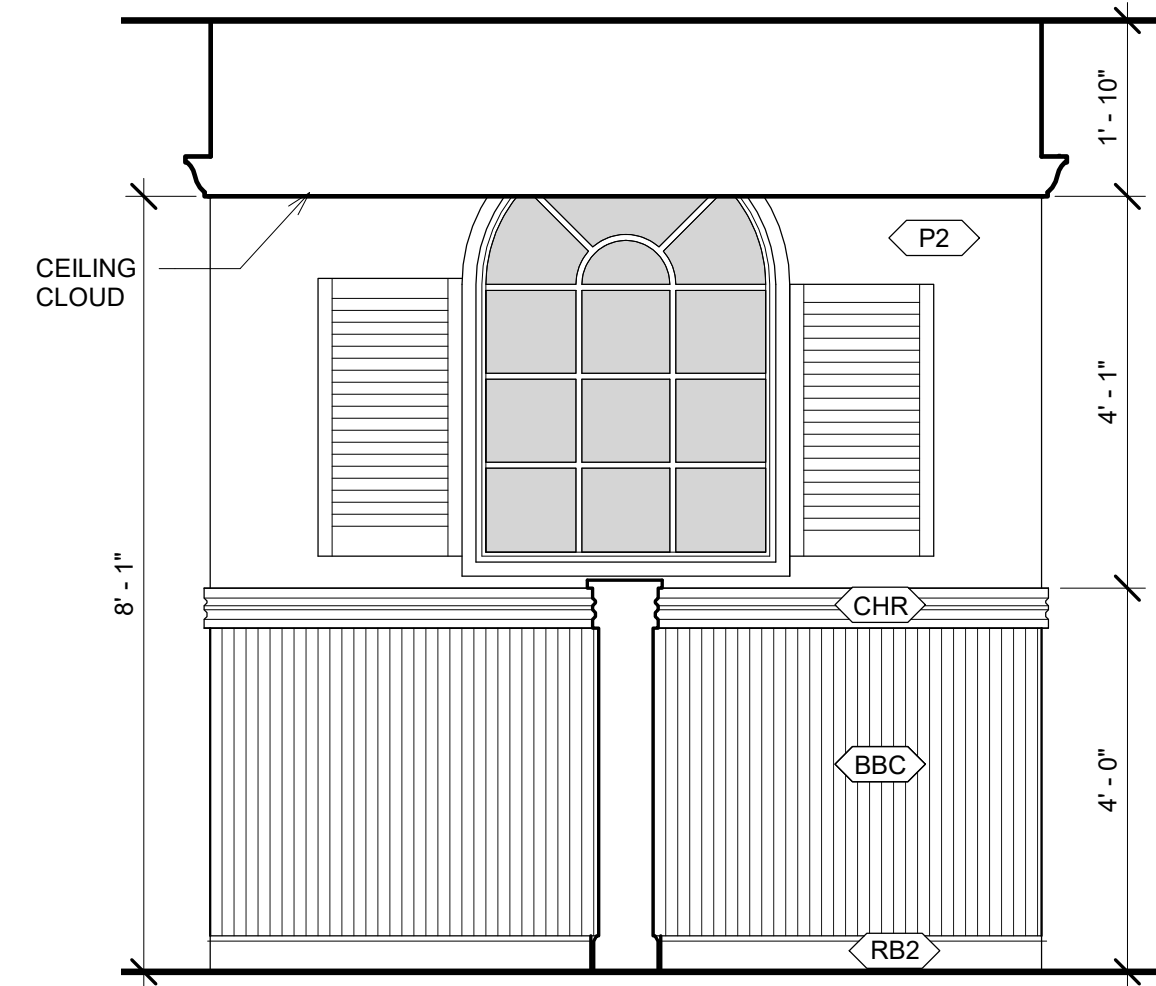

7 Interior Elevation - Entry Wall (Opp. Side)
1/2" = 1'-0"

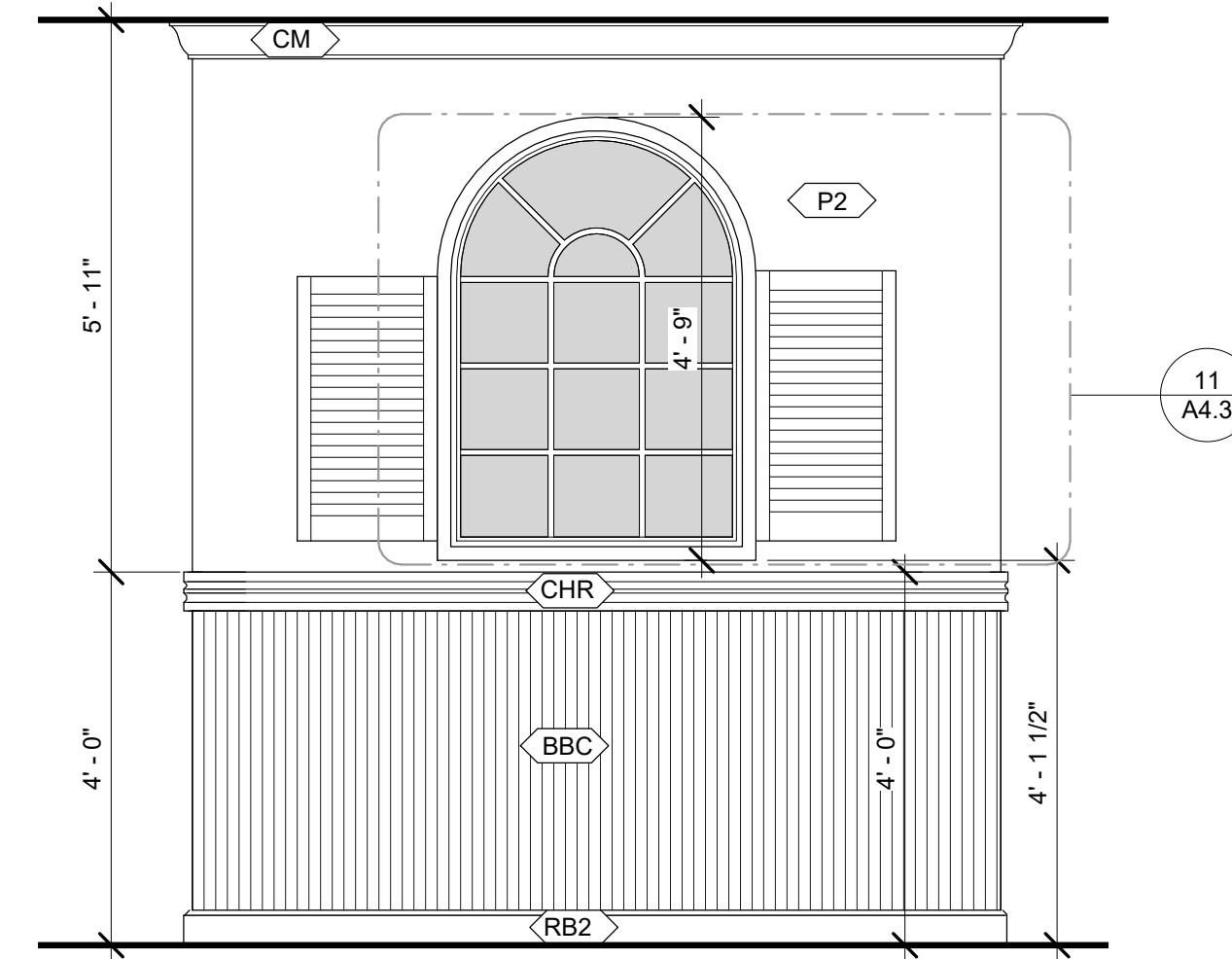

6 Interior Elevation - Entry Wall
1/2" = 1'-0"

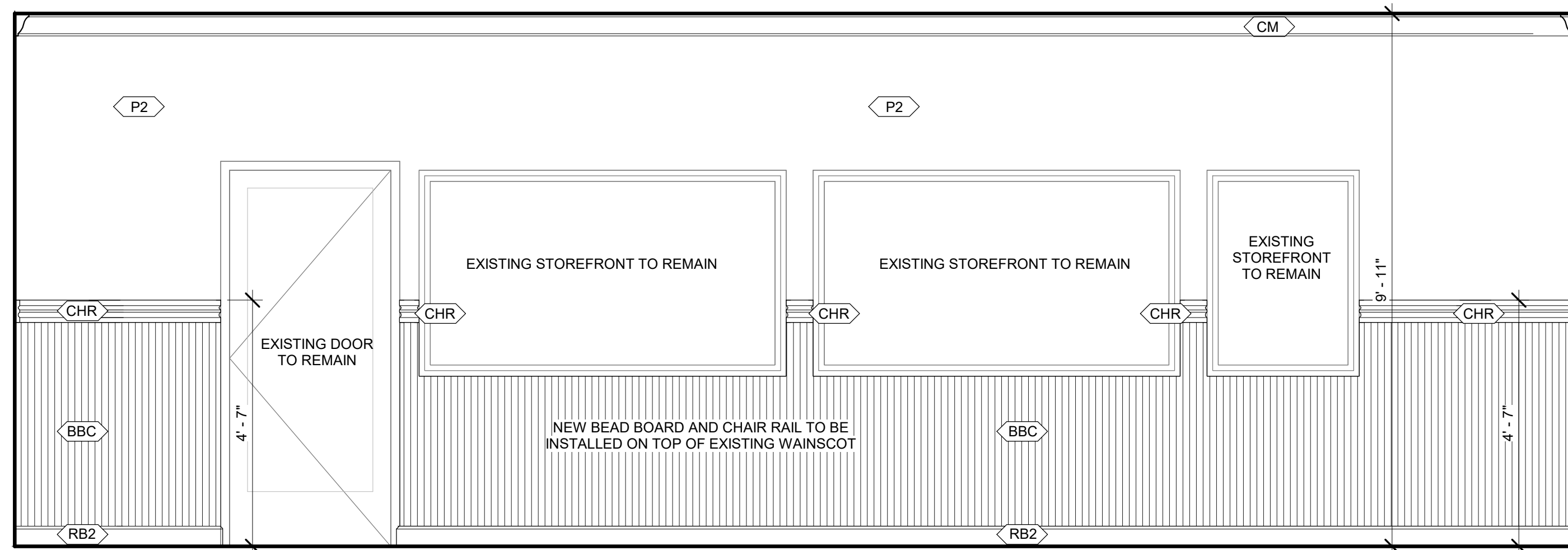

8 Interior Elevation - Dining Room
1/2" = 1'-0"

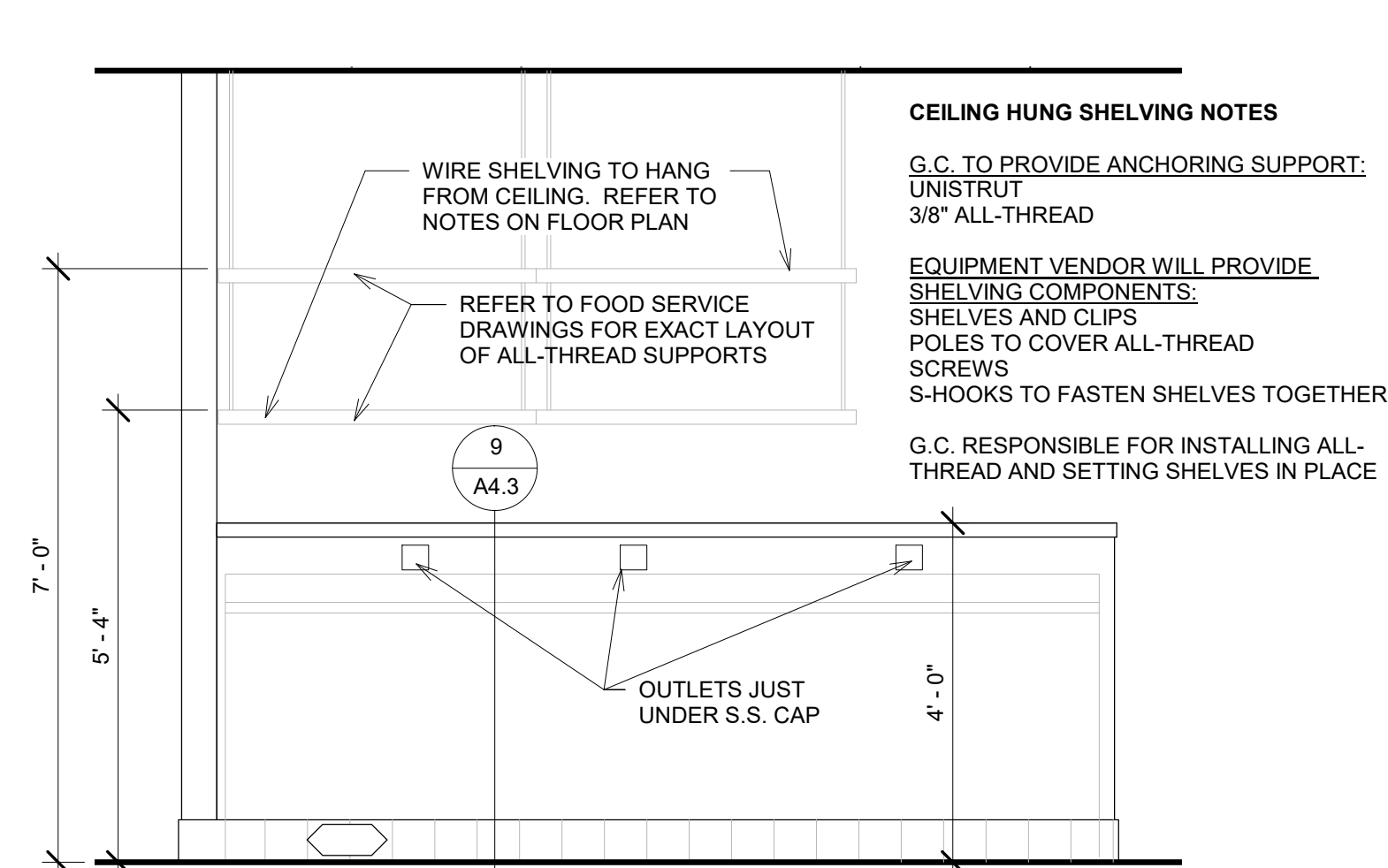

1 Interior Elevation - Kitchen Knee Wall
1/2" = 1'-0"

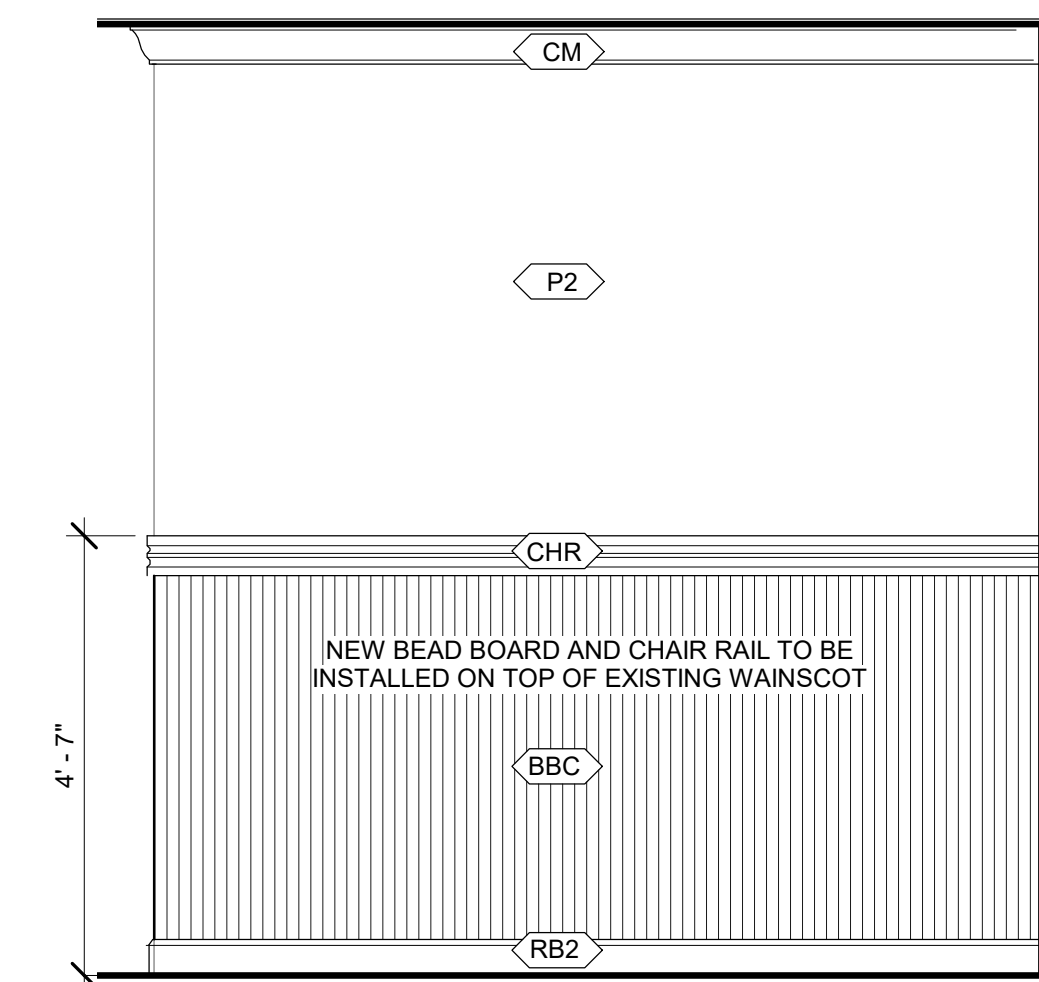

3 Interior Elevation - Passage
1/2" = 1'-0"

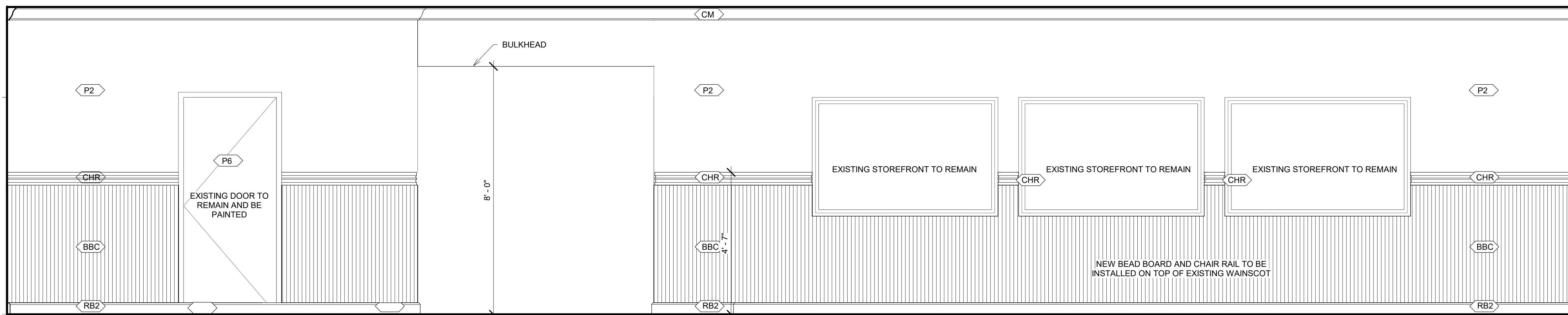

2 Interior Elevation - Queue Wall
1/2" = 1'-0"

No.	Name	Date

Client:
Matthew Miller

Project Location:
1522 Gause Blvd
Slidell, LA 70458

DATE: January 13, 2021
DRAWING TITLE: Interior Elevations
PROJECT NUMBER: 65-20
FILE NUMBER: 65-20 CSC Slidell.rvt
SHEET of
DRAWING NUMBER

A4.2

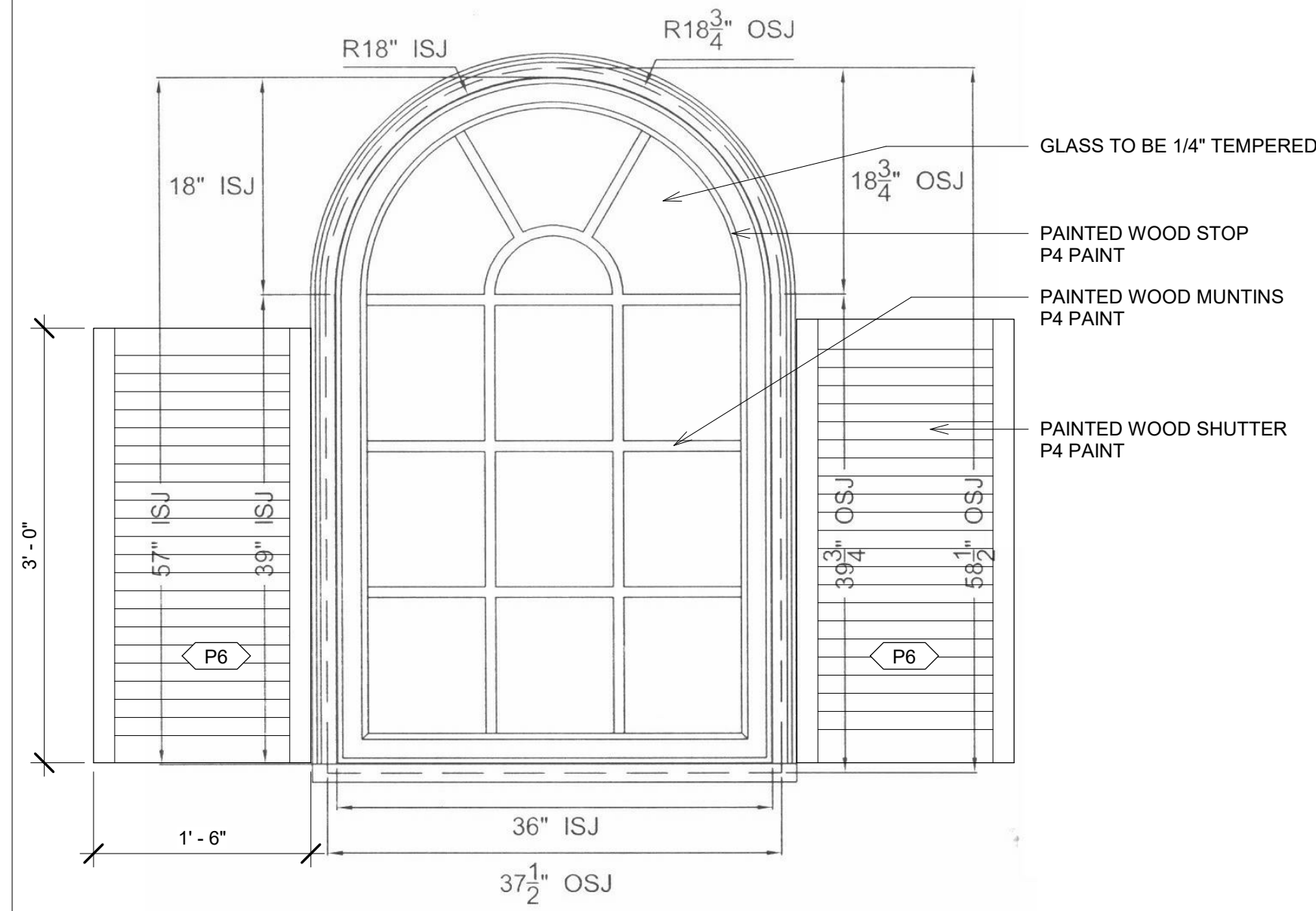

ROUGH OPENING MEASUREMENTS ARE DETERMINED BY ADDING 1" TO THE "OSJ" WIDTH AND 1/2" TO THE "OSJ" HEIGHT

11 Enlarged Elevation - Interior Window
1" = 1'-0"

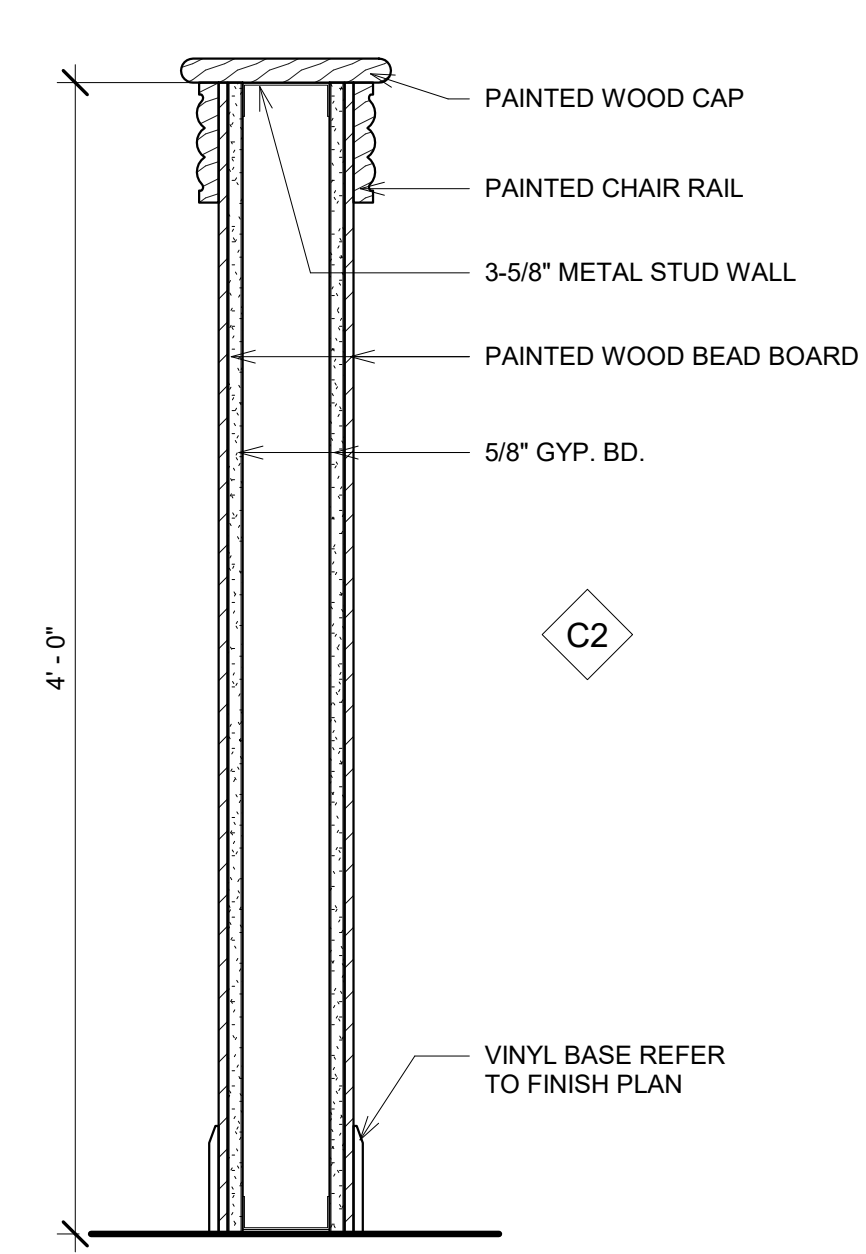

8 Detail - Knee Wall with Bead Board
1 1/2" = 1'-0"

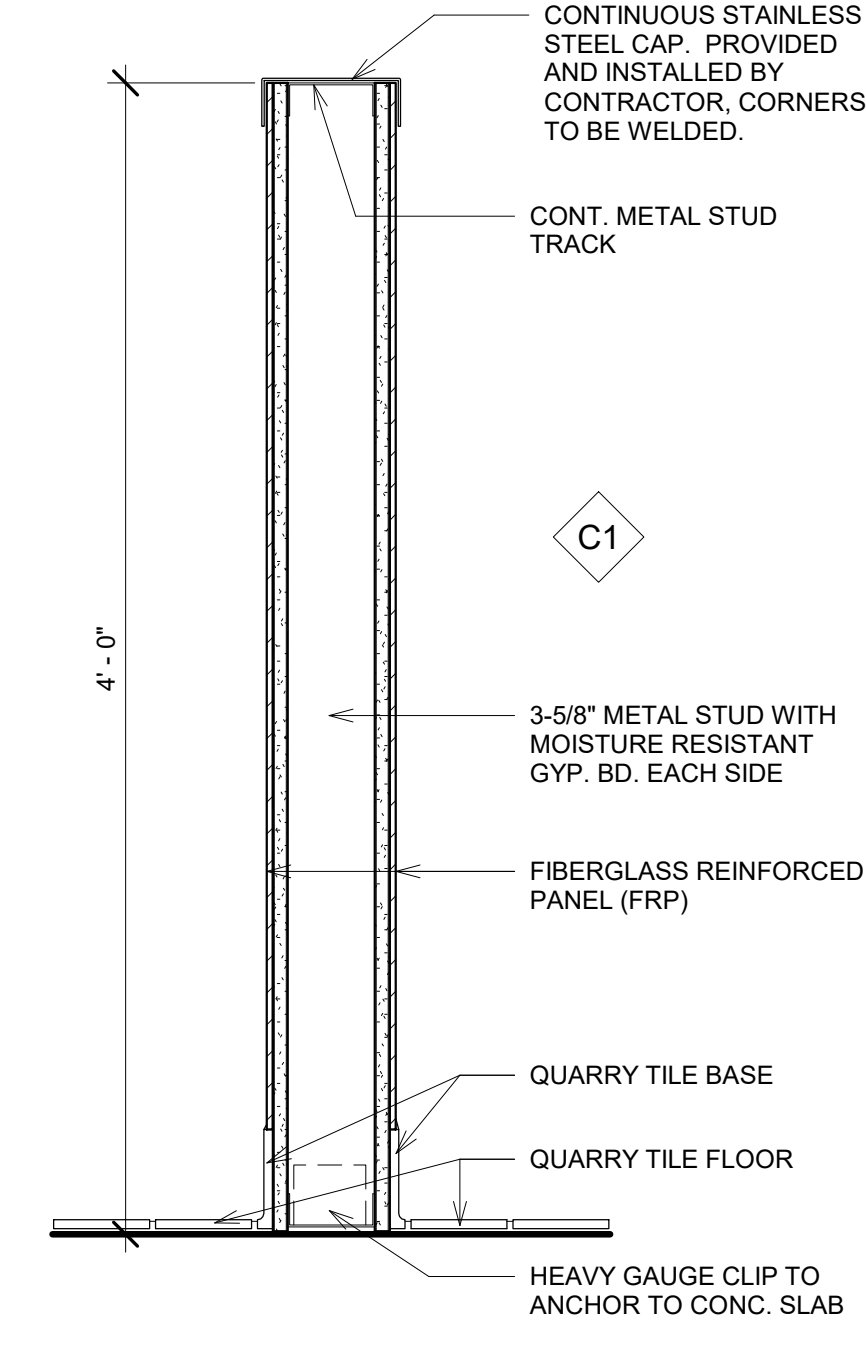

9 Detail - Knee Wall with FRP
1 1/2" = 1'-0"

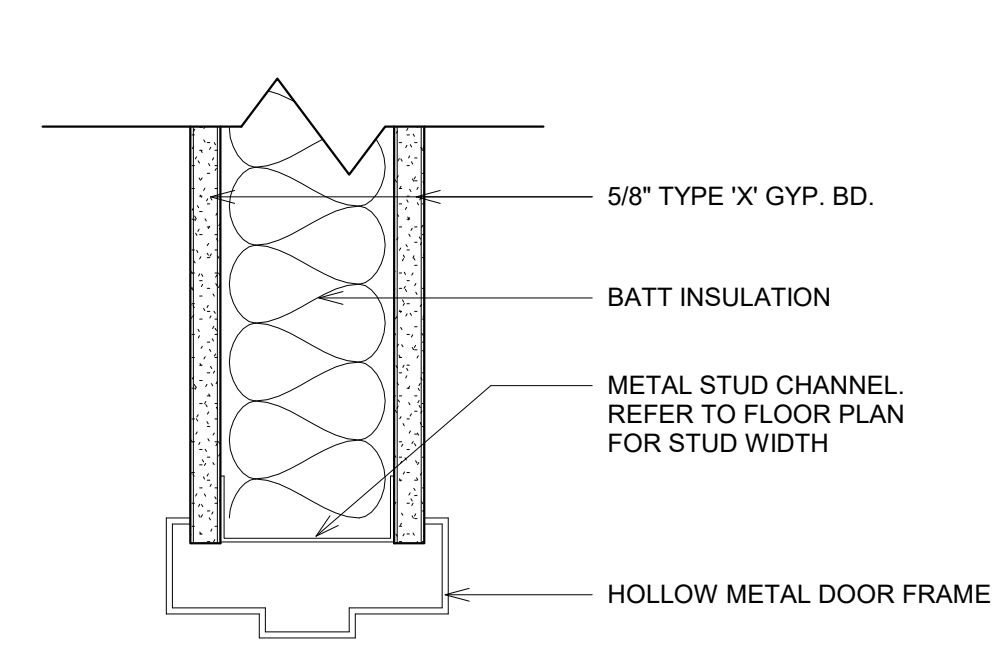

1 Door Head Detail - H.M. Frame
3" = 1'-0"

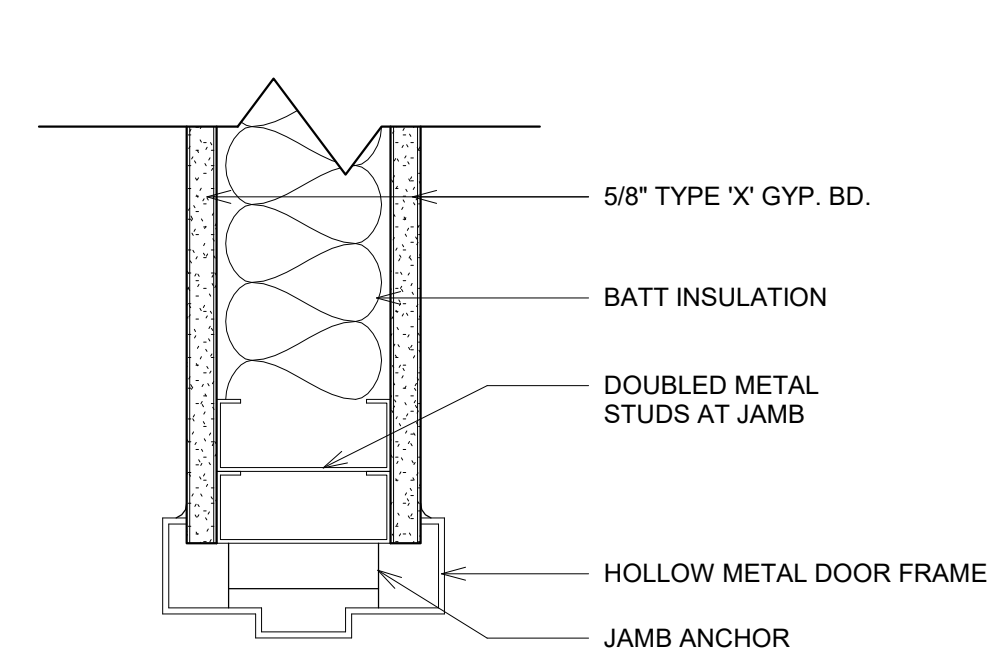

2 Door Jamb Detail - H.M. Frame
3" = 1'-0"

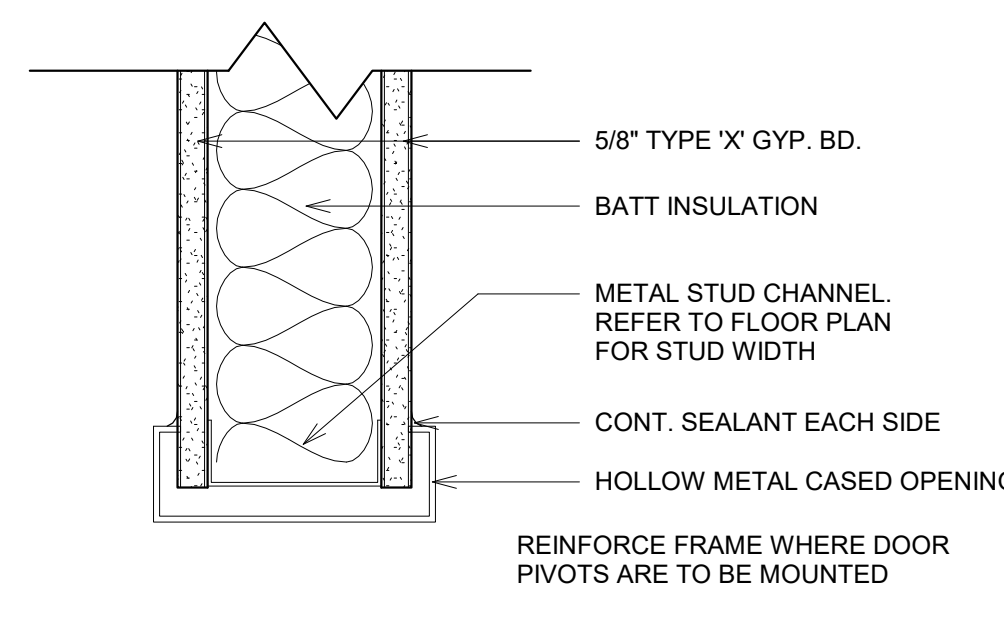

3 Door Head Detail - H.M. Cased Opening
3" = 1'-0"

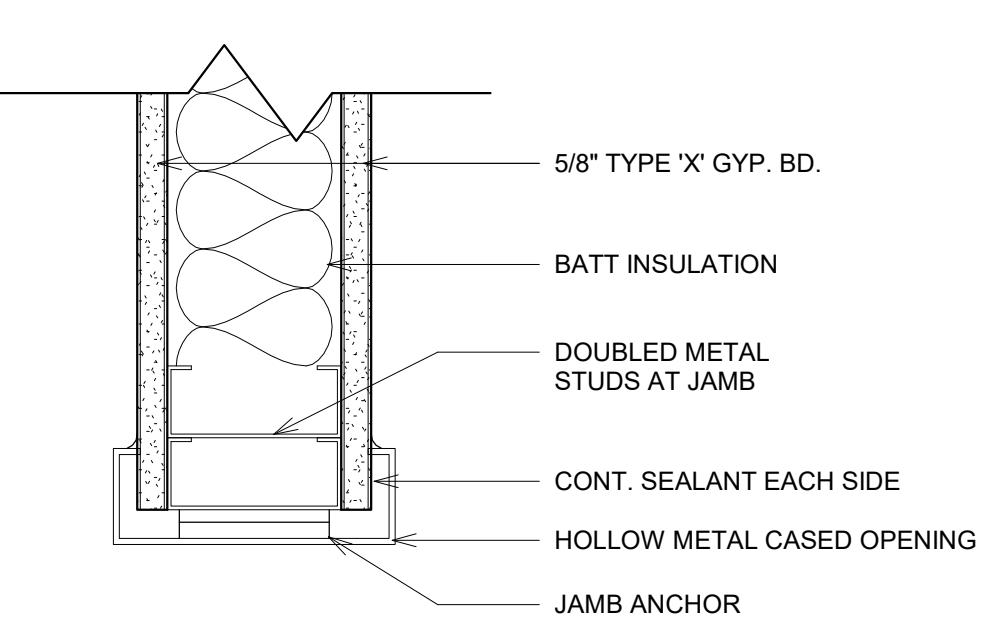

4 Door Jamb Detail - H.M. Cased Opening
3" = 1'-0"

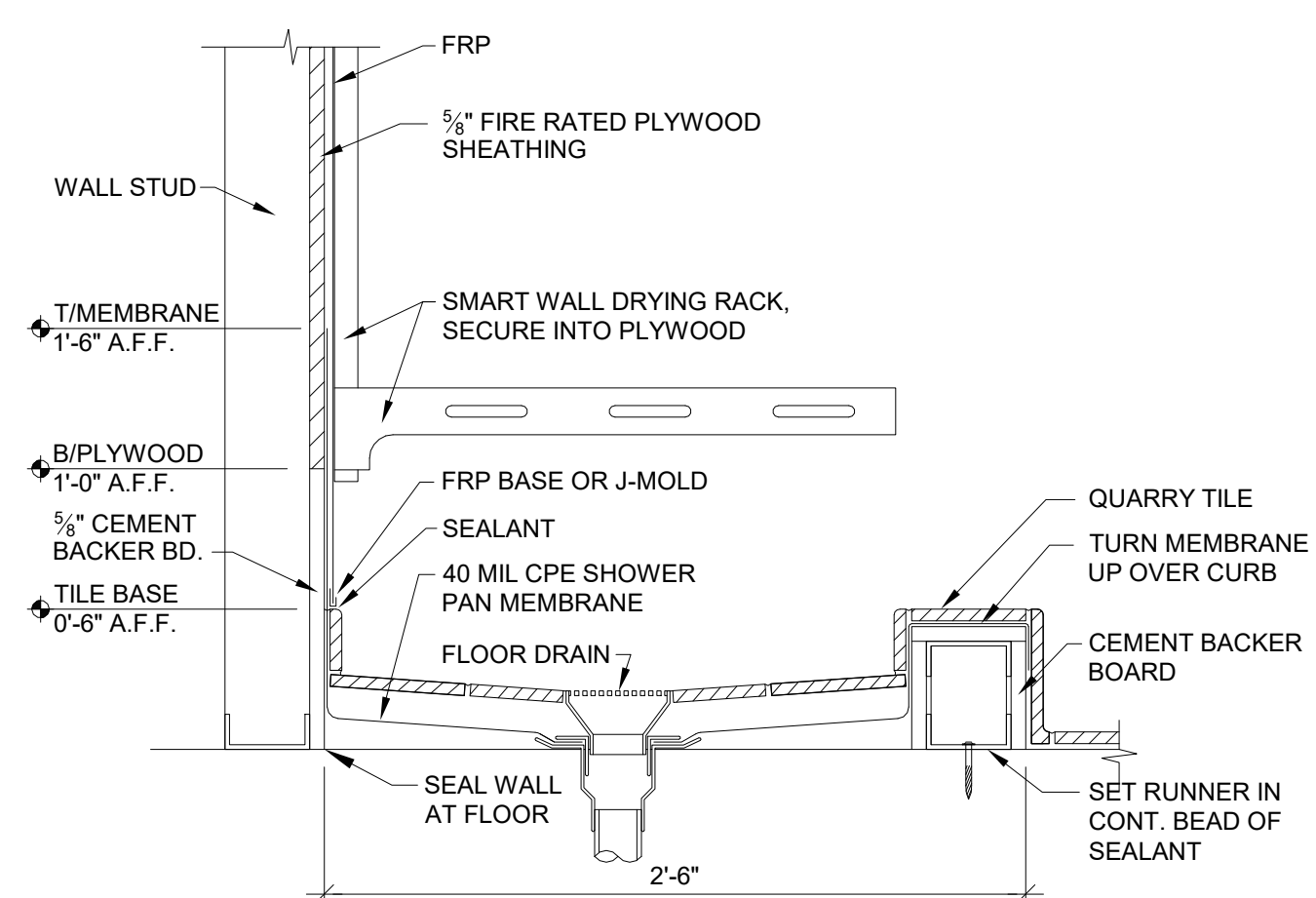

6 Tile Basin Detail at Drying Rack
1 1/2" = 1'-0"

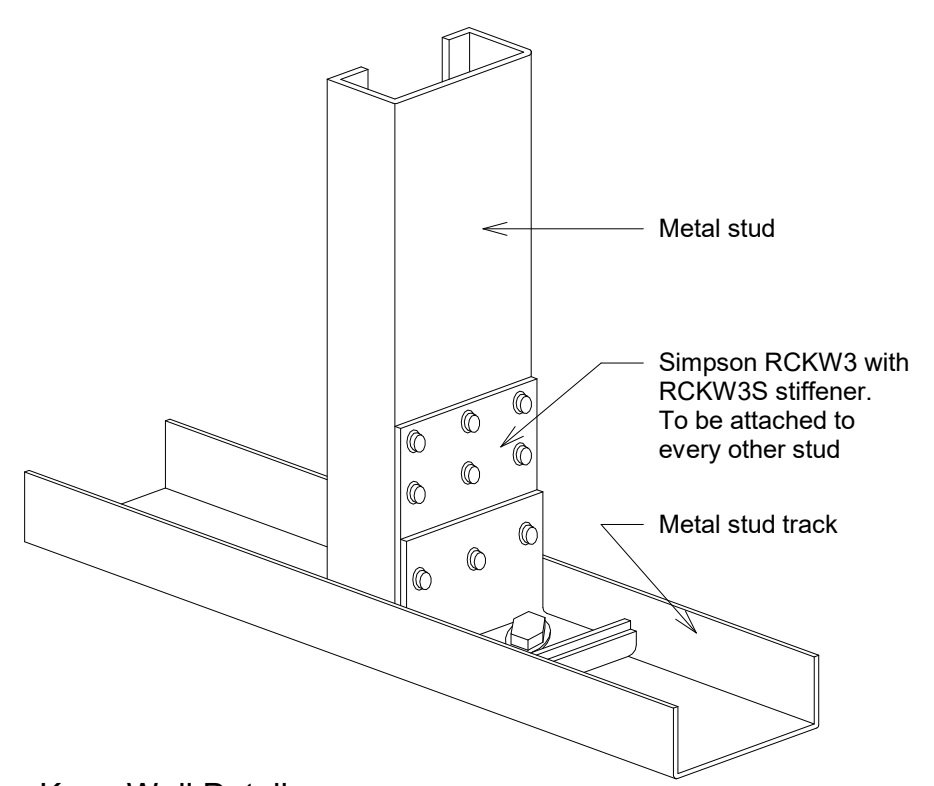

10 Knee Wall Detail
3" = 1'-0"

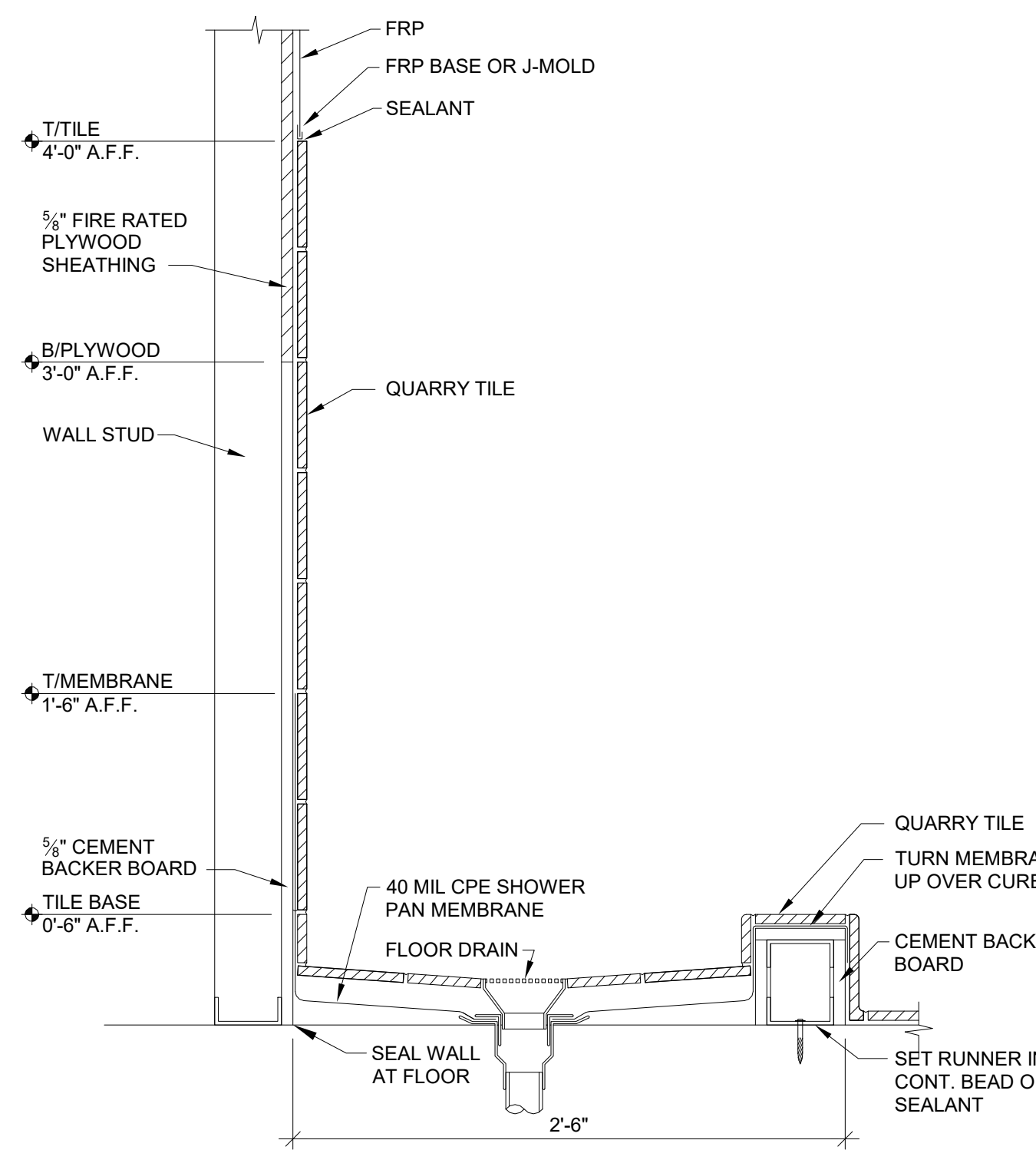

7 Tile Basin Detail at Mop Sink
1 1/2" = 1'-0"

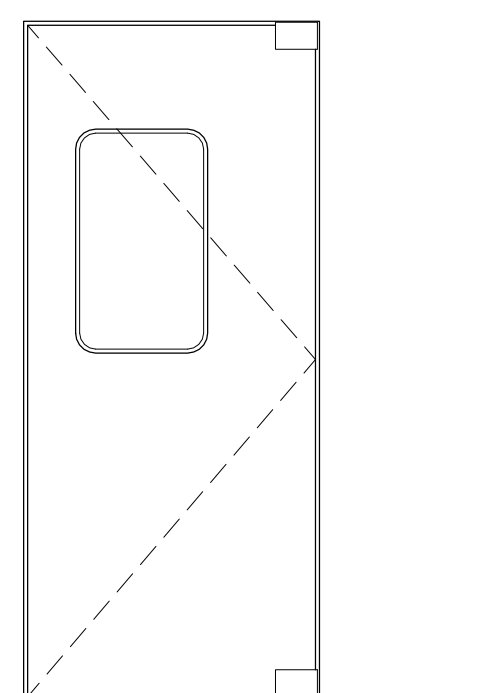

ELEVATION A
DOUBLE-ACTING
ELIASON P11PL-RHCHICKSC
Orders place through emailing:
quotes-orders@senneca.com
Reference Chicken Salad Chick location

5 Door Elevations
1/2" = 1'-0"

HARDWARE SETS	
HWS #1 (EXISTING):	EXISTING EXIT RIM DEVISE TO REMAIN.
HWS #2 (DOUBLE-ACTING):	PROVIDED BY MANUFACTURER (ELIASON)
HWS #3 (EXISTING):	EXISTING HARDWARE TO REMAIN.

DOOR SCHEDULE												
DOOR NO.	ELEV	FINISH	DOOR			FRAME			HDWR SET NO.	FIRE RATING	COMMENTS	
			MATERIAL	WIDTH	HEIGHT	THICK	MATERIAL	HEAD				JAMB
01	--	EXISTING	ALUM	3' - 0"	7' - 0"	1 3/4"	ALUM	--	--	1	--	EXISTING DOOR, FRAME, AND HARDWARE TO REMAIN
02	A	FACTORY	--	3' - 0"	7' - 0"	5/8"	HM	3/A4.5	4/A4.5	2	--	SEE ELEVATION FOR MODEL NUMBER - HARDWARE PROVIDED BY MANUF.
03	--	PAINT	HM	3' - 6"	7' - 0"	1 3/4"	HM	--	--	1	--	EXISTING DOOR, FRAME, AND HARDWARE TO REMAIN - REPAINT P4
05	--	PAINT	WD	3' - 0"	7' - 0"	1 3/4"	HM	--	--	3	--	EXISTING DOOR, FRAME, AND HARDWARE TO REMAIN - REPAINT P4
07	--	PAINT	WD	3' - 0"	7' - 0"	1 3/4"	HM	--	--	3	--	EXISTING DOOR, FRAME, AND HARDWARE TO REMAIN - REPAINT P6
08	--	PAINT	WD	3' - 0"	7' - 0"	1 3/4"	HM	--	--	3	--	EXISTING DOOR, FRAME, AND HARDWARE TO REMAIN - REPAINT P6
11A	--	EXISTING	ALUM	3' - 0"	7' - 0"	1 3/4"	ALUM	--	--	1	--	EXISTING DOOR, FRAME, AND HARDWARE TO REMAIN
12A	--	EXISTING	ALUM	3' - 0"	7' - 0"	1 3/4"	ALUM	--	--	1	--	EXISTING DOOR, FRAME, AND HARDWARE TO REMAIN

EXTERIOR DOORS TO BE PAINTED WITH SAME PAINT AS E.I.F.S. AND METAL PANEL



jb A
jared bussey
architect

1604 28th Ave South
Birmingham, AL 35209
205.533.3563

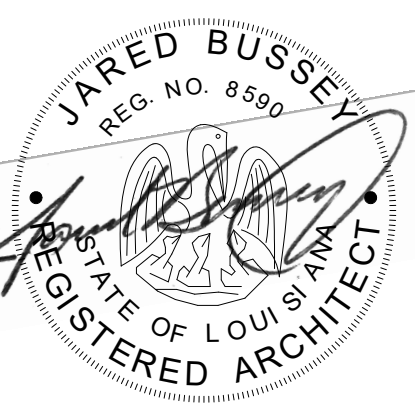

January 13, 2021

Chicken Salad Chick
Slidell, Louisiana
1522 Gause Blvd
Slidell, LA 70458

No.	Name	Date

Client:
Matthew Miller
Project Location:
1522 Gause Blvd
Slidell, LA 70458

DATE: January 13, 2021
DRAWING TITLE: Interior Elevations and Details
PROJECT NUMBER: 65-20
FILE NUMBER: 65-20 CSC Slidell.rvt
SHEET of
DRAWING NUMBER

A4.3



jared bussey
architect

1604 28th Ave South
Birmingham, AL 35209
205.533.3563

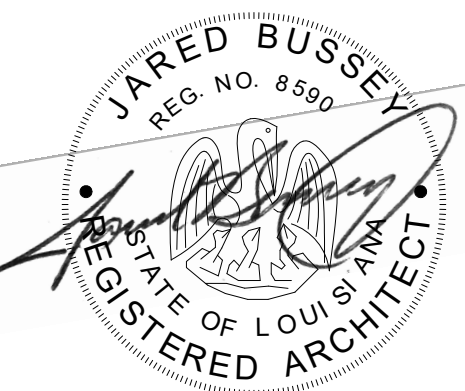

January 13, 2021

Chicken Salad Chick
Slidell, Louisiana

1522 Gause Blvd
Slidell, LA 70458

EXTERIOR FINISH NOTES

A. EXISTING E.I.F.S. TO REMAIN. CRACKS AND HOLES LEFT FROM REMOVAL OF EXISTING SIGNAGE TO BE PATCHED FLUSH AND PREPPED FOR PAINT.

B. EXISTING E.I.F.S. TO BE PRIMED AND PAINTED. COLOR TO MATCH SHERWIN WILLIAMS: GREEK VILLA 7551. PROVIDE MIN. 2 COATS. AN ADDITIONAL COAT MAY BE REQUIRED TO FULLY COVER EXISTING BUILDING GRAPHICS. CONTRACTOR/PAINTER TO ADVISE.

C. THE EXISTING DARK BRONZE COPING, TRIM, GUTTERS AND DOWNSPOUTS TO REMAIN AS-IS AND TO BE PROTECTED THROUGHOUT PROJECT.

D. EXISTING STOREFRONT SYSTEM TO REMAIN AND BE PROTECTED AND CLEANED.

E. EXISTING RAILINGS AT FRONT PATIO AND DRIVE-THRU DOOR TO REMAIN AND BE PAINTED BLACK

F. NEW CANOPIES TO BE INSTALLED THROUGHOUT - REPLACING EXISTING CANOPIES. PROVIDE NEW ALUMINUM TUBE FRAME STRUCTURE AND BLACK SUNBRELLA CANVAS COVER.

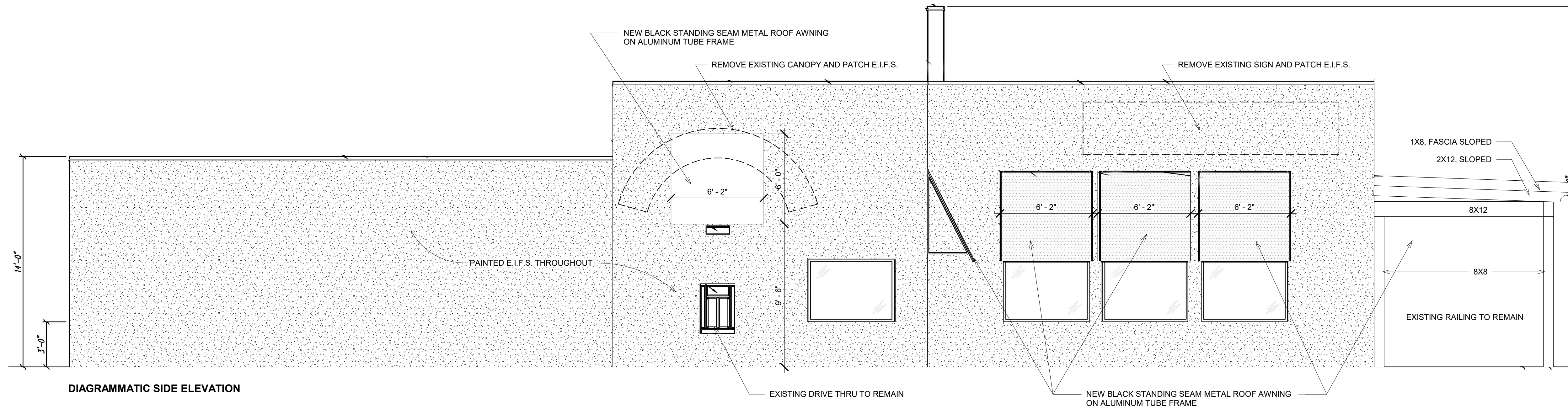

DIAGRAMMATIC SIDE ELEVATION

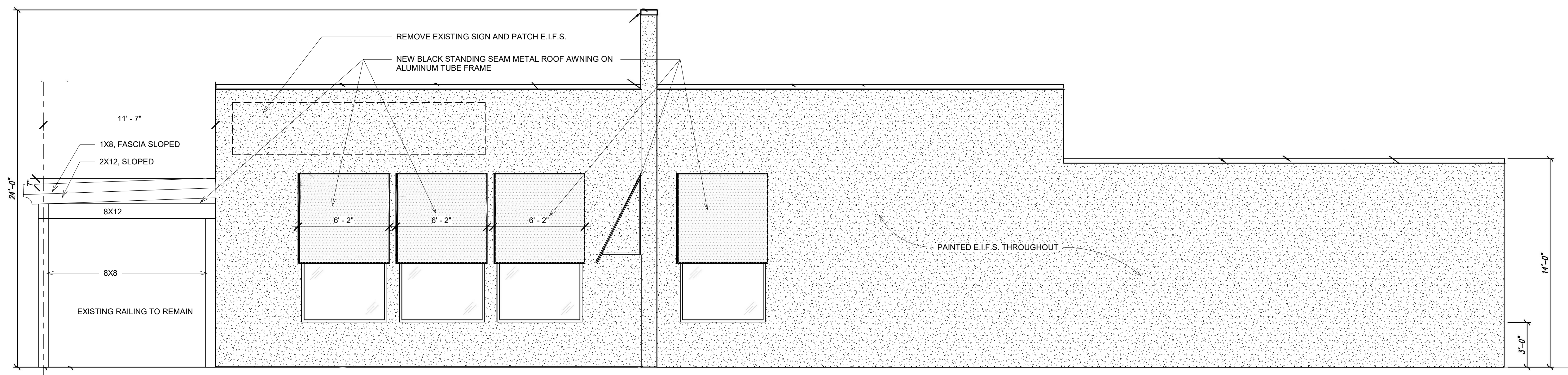

DIAGRAMMATIC SIDE ELEVATION

① -Exterior Elevations A
1/4" = 1'-0"

No.	Name	Date

Client:
Matthew Miller

Project Location:
1522 Gause Blvd
Slidell, LA 70458

DATE: January 13, 2021
DRAWING TITLE: Exterior Elevations
PROJECT NUMBER: 65-20
FILE NUMBER: 65-20 CSC Slidell.rvt
SHEET of
DRAWING NUMBER

A5.1

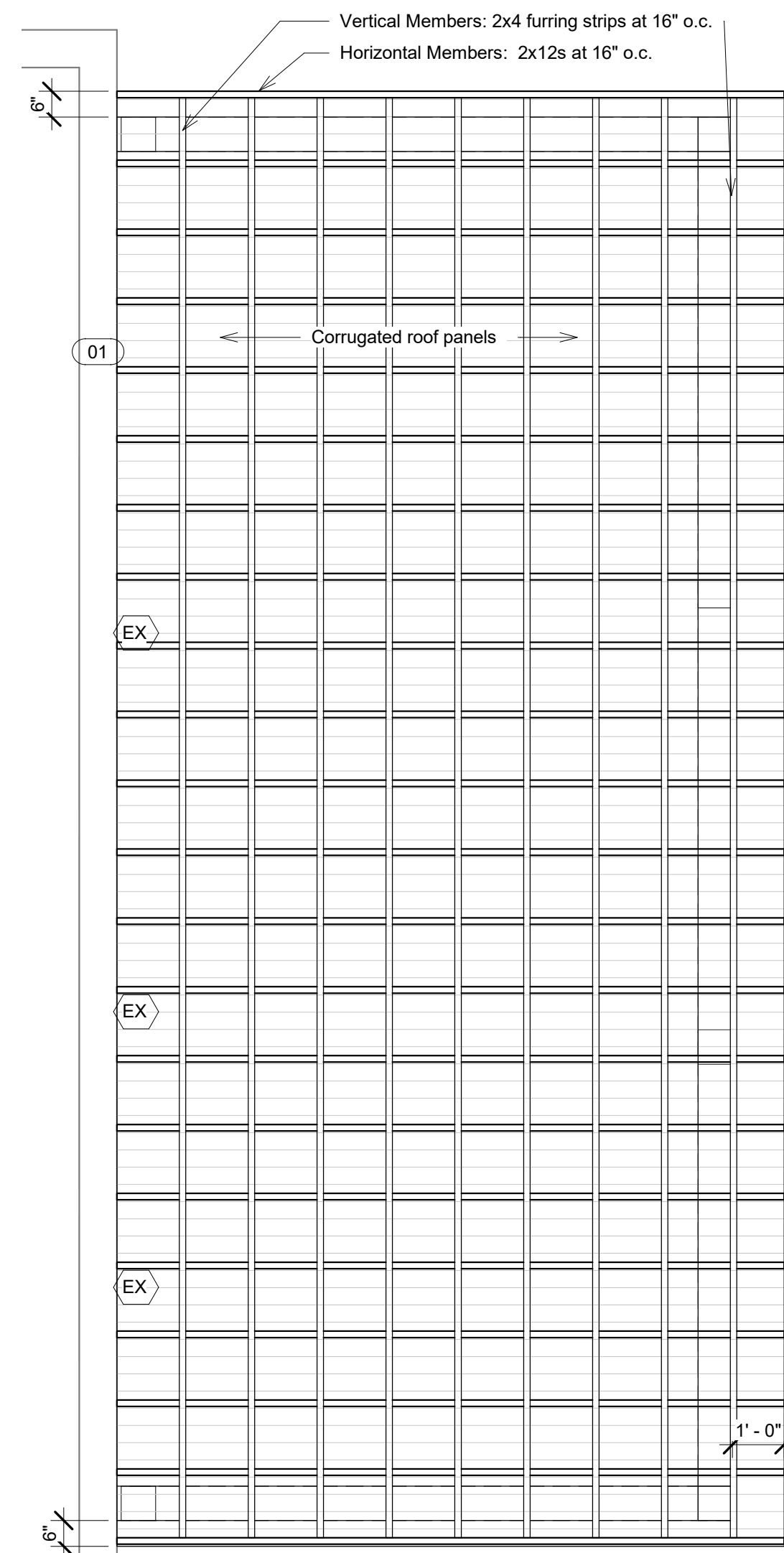

3 Pergola Plan
3/8" = 1'-0"

Wood to be stained cedar.
Roof panels to be corrugated polycarbonate panels - white in color, or as selected by Owner.

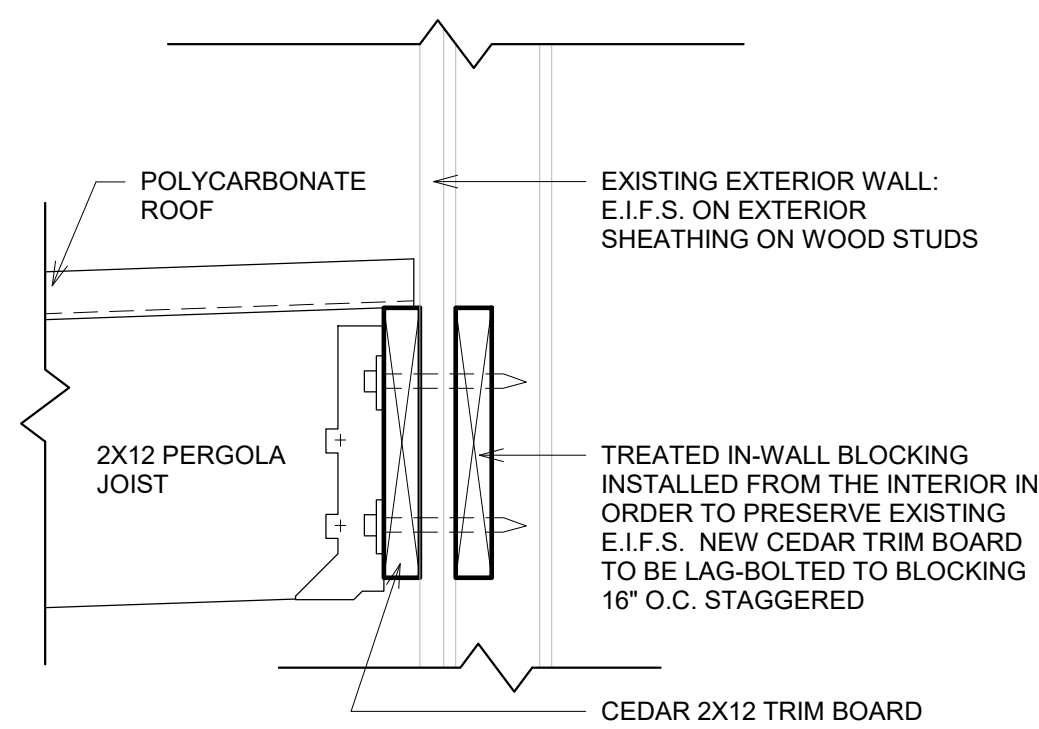

5 Pergola Detail
1 1/2" = 1'-0"

4 Footing Detail
1 1/2" = 1'-0"

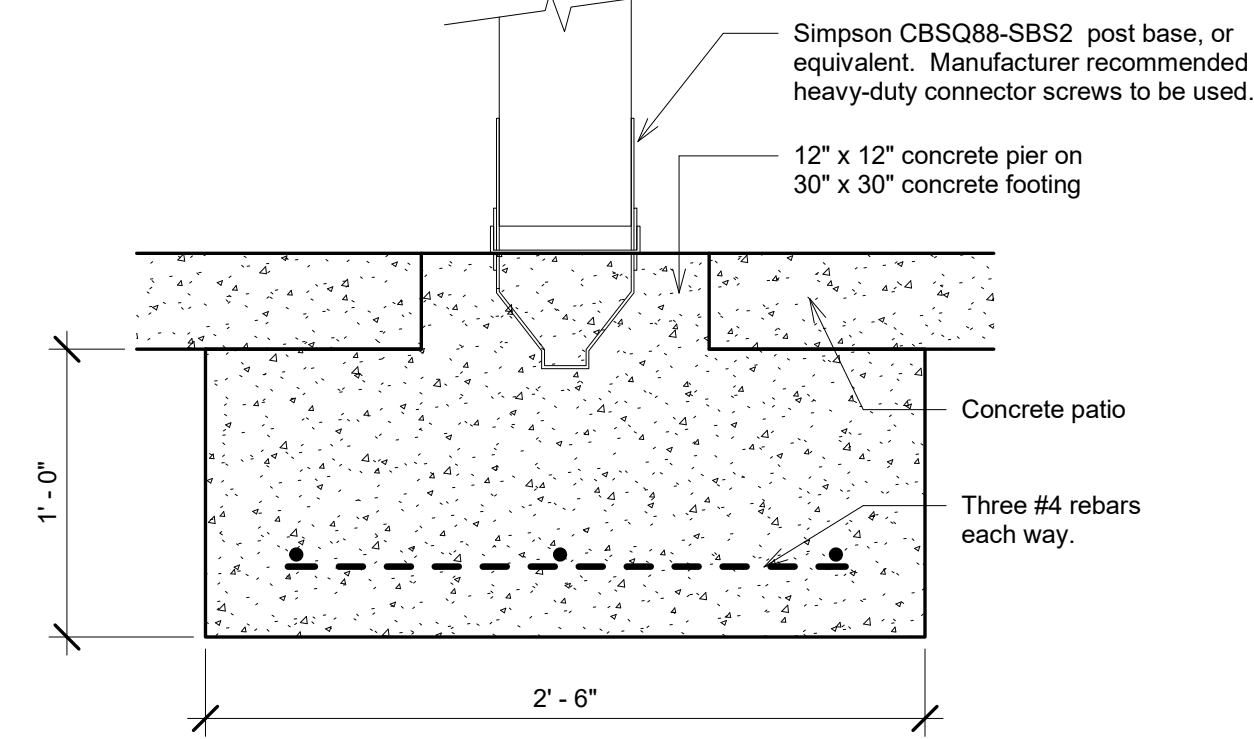

CANOPY NOTES:
- REFER TO ELEVATIONS FOR WIDTH - FIELD VERIFY WIDTHS WITH EXISTING WINDOWS
- FRAME TO BE CONSTRUCTED OF 1" SQUARE ALUMINUM TUBE
- STANDING SEAM ROOF PANEL TO BE SNAP-LOCK TYPE WITH CONCEALED FASTENERS
- CANOPY TO BE CENTERED OVER DRIVE-THRU WINDOW WITH 9'-6" CLEARANCE.
- SHOP DRAWINGS TO BE PROVIDED BY GENERAL CONTRACTOR AND APPROVED BY OWNER

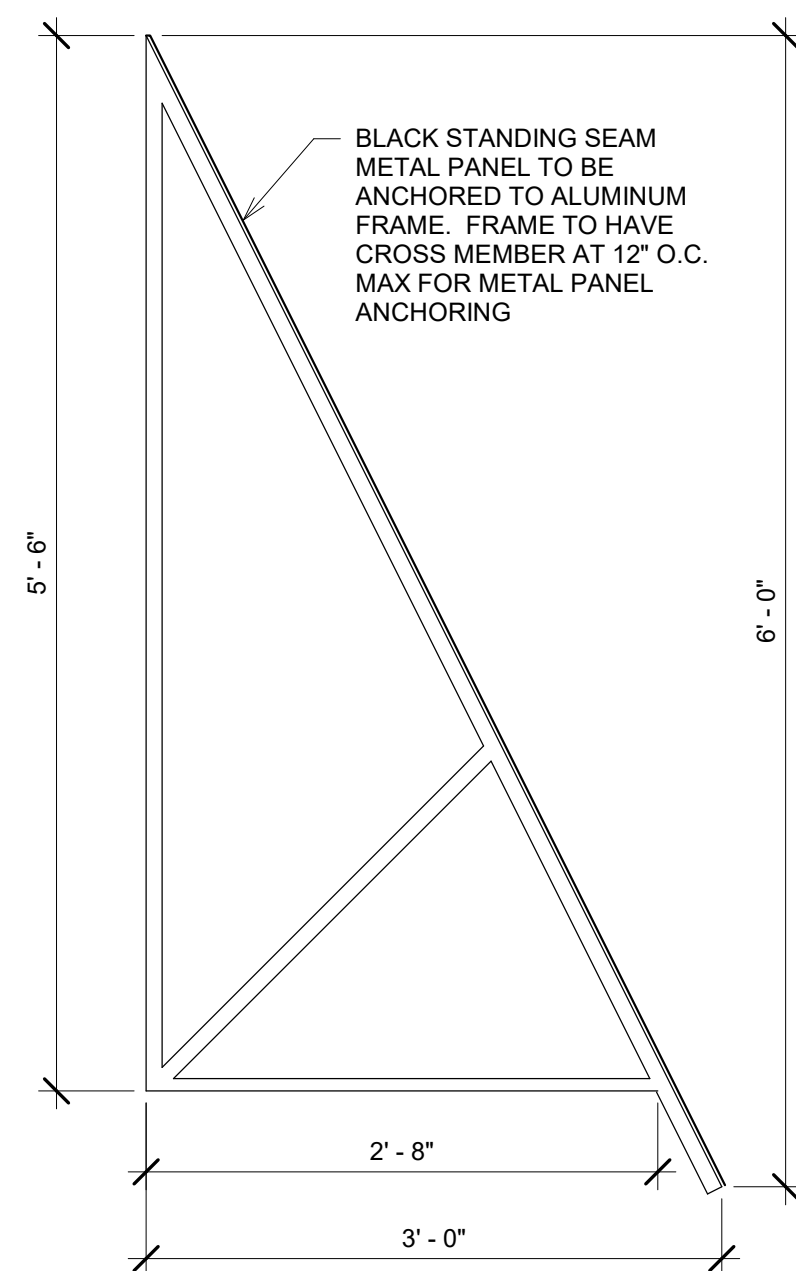

TYPICAL AWNING OVER WINDOWS AND DOORS

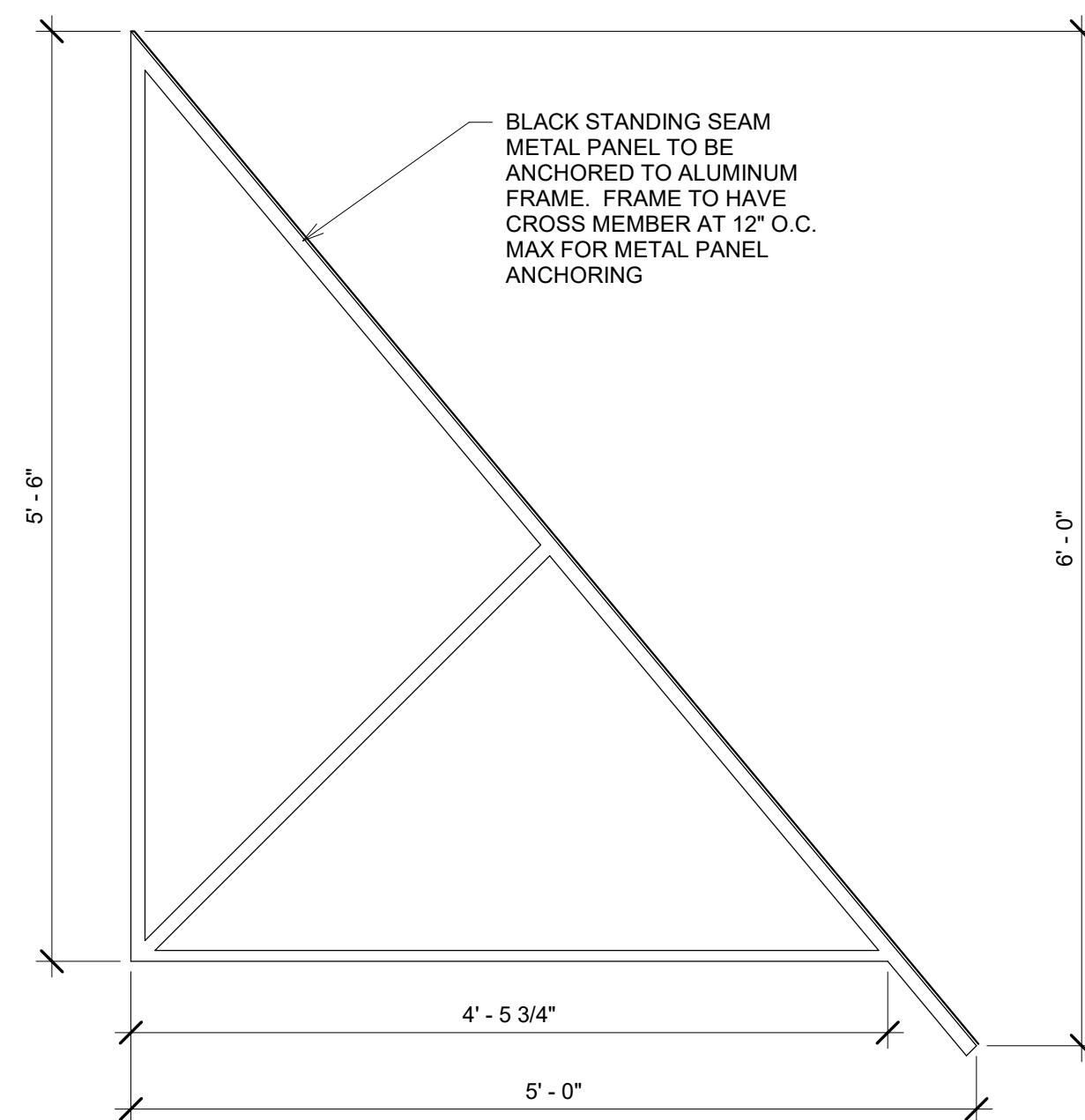

TYPICAL AWNING OVER DRIVE THRU WINDOW

2 Canopy Detail
1" = 1'-0"

EXTERIOR FINISH NOTES

- A. EXISTING E.I.F.S. TO REMAIN. CRACKS AND HOLES LEFT FROM REMOVAL OF EXISTING SIGNAGE TO BE PATCHED FLUSH AND PREPPED FOR PAINT.
- B. EXISTING E.I.F.S. TO BE PRIMED AND PAINTED. COLOR TO MATCH SHERWIN WILLIAMS: GREEK VILLA 7551. PROVIDE MIN. 2 COATS. AN ADDITIONAL COAT MAY BE REQUIRED TO FULLY COVER EXISTING BUILDING GRAPHICS. CONTRACTOR/PAINTER TO ADVISE.
- C. THE EXISTING DARK BRONZE COPING, TRIM, GUTTERS AND DOWNSPOUTS TO REMAIN AS-IS AND TO BE PROTECTED THROUGHOUT PROJECT.
- D. EXISTING STOREFRONT SYSTEM TO REMAIN AND BE PROTECTED AND CLEANED.
- E. EXISTING RAILINGS AT FRONT PATIO AND DRIVE-THRU DOOR TO REMAIN AND BE PAINTED BLACK.
- F. NEW CANOPIES TO BE INSTALLED THROUGHOUT - REPLACING EXISTING CANOPIES. PROVIDE NEW ALUMINUM TUBE FRAME STRUCTURE AND BLACK SUNBRELLA CANVAS COVER.

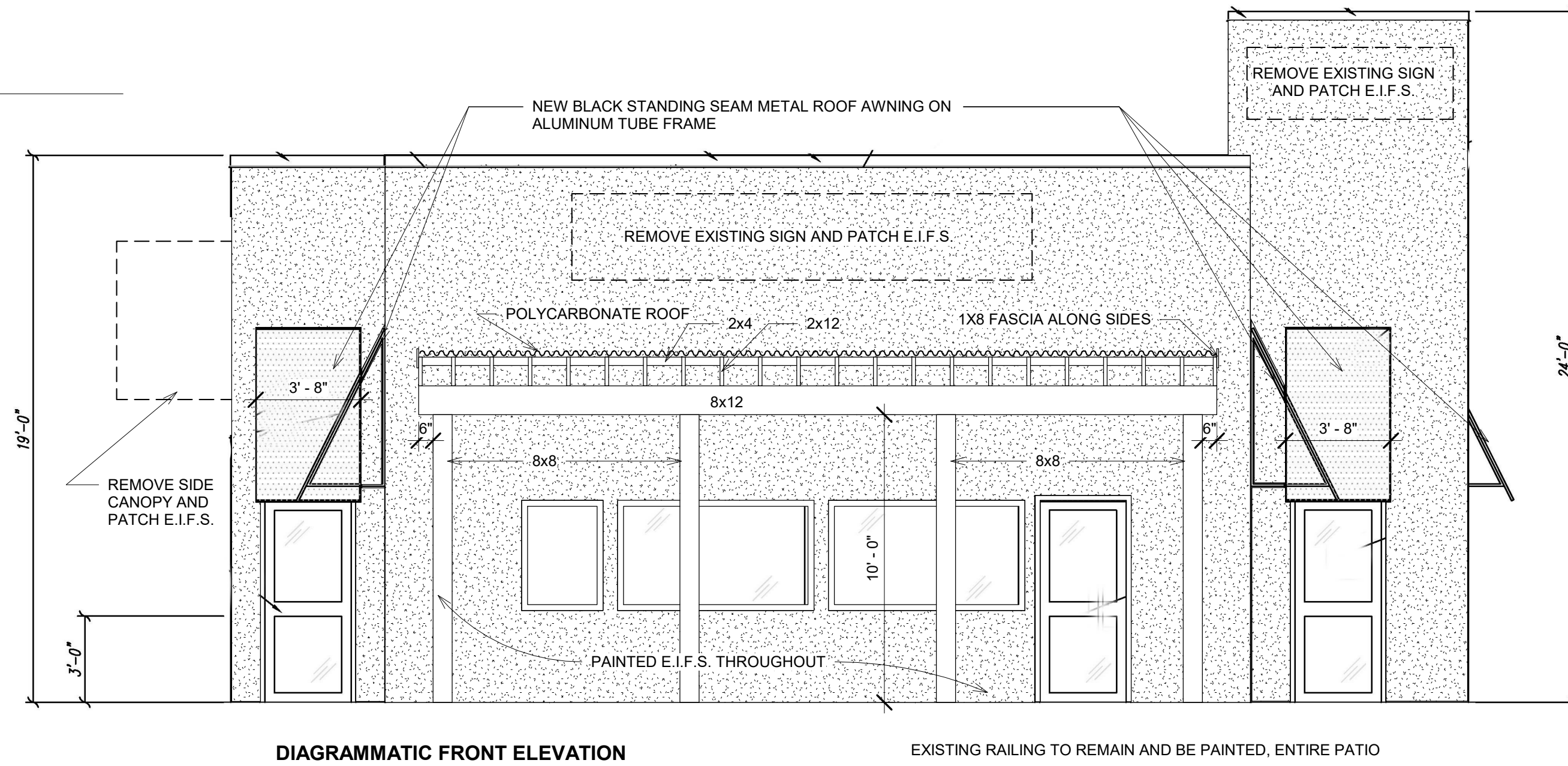

DIAGRAMMATIC FRONT ELEVATION

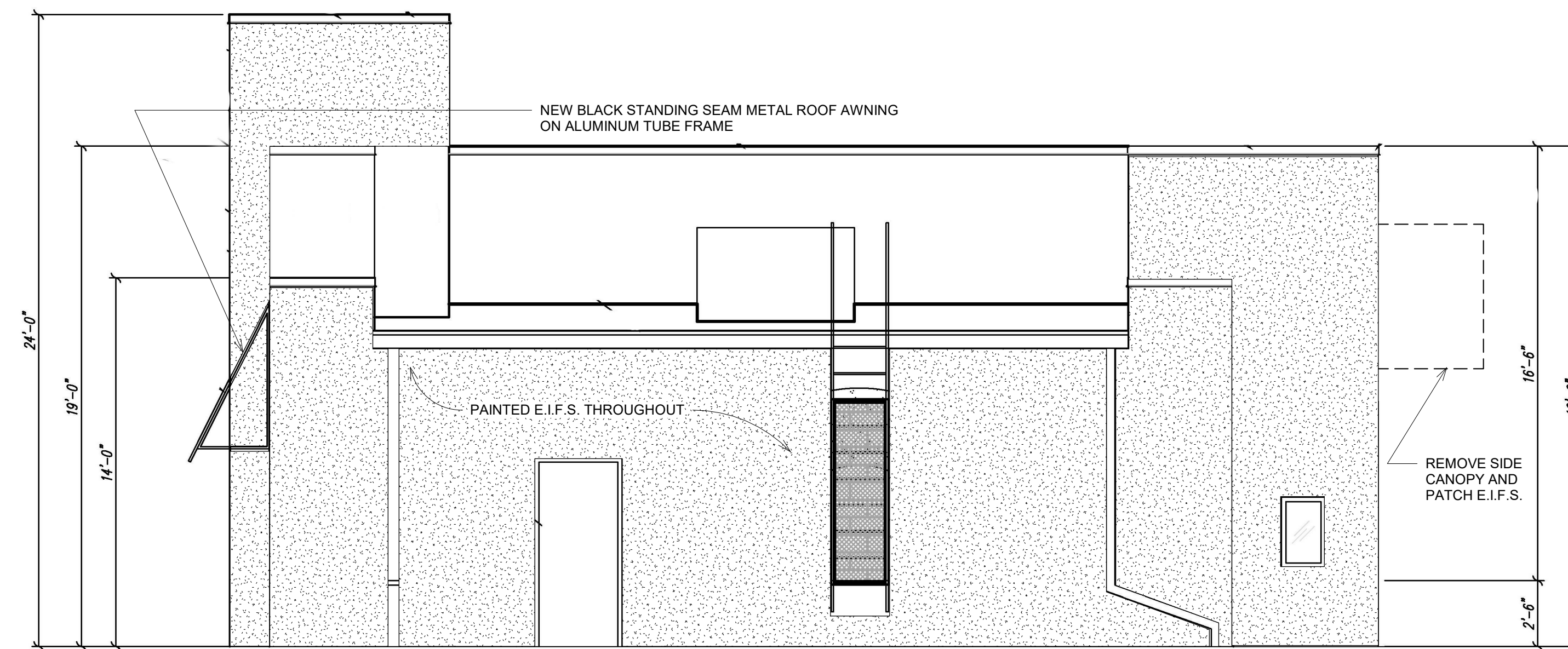

DIAGRAMMATIC REAR ELEVATION

1 -Exterior Elevations B
1/4" = 1'-0"



jb A
jared bussey
architect

1604 28th Ave South
Birmingham, AL 35209
205.533.3563

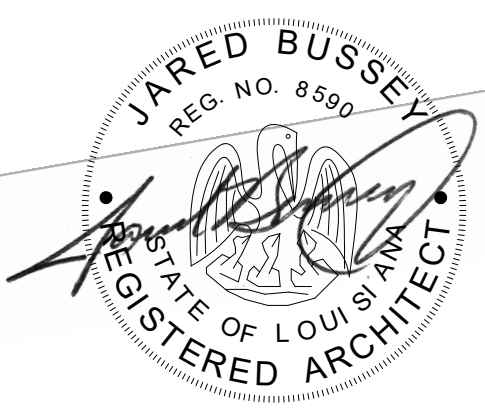

January 13, 2021

Chicken Salad Chick
Slidell, Louisiana

1522 Gause Blvd
Slidell, LA 70458

No.	Name	Date

Client:
Matthew Miller
Project Location:
1522 Gause Blvd
Slidell, LA 70458

DATE: January 13, 2021
DRAWING TITLE: Exterior Elevations
PROJECT NUMBER: 65-20
FILE NUMBER: 65-20 CSC Slidell.rvt
SHEET of
DRAWING NUMBER

A5.2

PLUMBING DESIGN CRITERIA AND ADDITIONAL PROJECT REQUIREMENTS

1. General:
 - A. Entire Installation Shall Comply With All Local And State Codes And Other Authorities Having Jurisdiction.
2. Applicable Codes And References:
 - A. International Building Code (IBC), 2015 Edition
 - B. International Plumbing Code (IPC), 2015 Edition
3. Domestic Water:
 - A. A New Backflow Preventer Shall Be Provided At The Incoming Water Service If One Does Not Already Exist. Contractor Shall Verify On Site. Water Piping Shall Extend To All Plumbing Fixtures And Equipment Which Require Domestic Water, Complete With Hangers, Anchors, Fittings And Valves.
 - B. All Piping Shall Be Copper.
 - C. Piping Sizes Are Based On The Governing Codes With A Maximum Velocity Of 8 Ft. Per Second For Flush Valves And 4 Ft. Per Second For Non-Flush Valves.
 - D. All Water Piping Shall Be Insulated.
4. Sanitary And Vent:
 - A. Sanitary Drainage Including Complete Venting, Connections To Fixtures, Drains And Cleanouts Shall Be Provided.
 - B. Pipe Sizes Are Based On The Governing Codes.
 - C. Sanitary Drain Lines Shall Have A Minimum 1/4" Pitch Per Foot For 3" And Smaller, 1/8" Pitch For 4" Or Larger.
 - D. All Above Ground Piping And Underground Piping Shall Be Schedule 40 PVC Piping With DWV Pattern Fittings According To ASTM D2665. Joining Method Shall Be Socket Welded Using ASTM D2564 Solvents.
5. Water Conservation:
 - A. All New Plumbing Fixtures Shall Meet The Requirements Of And Be Installed In Accordance With The Governing Codes.
6. Horizontal Piping Support:
 - A. Horizontal Pipe Of The Following Materials Shall Be Supported According To The Manufacturer's Recommendations But Not Less Than The Distances Listed Below. No Piping Is To Be Supported Directly From The Roof Deck.
 - 1) Cast Iron Soil Pipe - Five (5) Foot Intervals Except Where Ten (10) Foot Lengths Of Cast Iron Soil Pipe Are Used, Ten (10) Foot Intervals Between Supports Are Acceptable.
 - 2) Steel Threaded Pipe - Three Quarter (3/4) Inch In Diameter Or Less - Ten (10) Foot Intervals. One (1) Inch And Over - 12 Foot Intervals.
 - 3) Copper Tube (1 1/4 Inch Or Less) - Six (6) Foot Intervals. Copper Tube (1 1/2 Inch Or Over) - Ten (10) Foot Intervals.
 - 4) Plastic (PVC And ABS) Pipe (1 1/2 Inch Or Less) - Three (3) Foot Intervals, (2 Inch Or Over) - Four (4) Foot Intervals.
 - 5) All Piping In Exposed Locations To Route Along Walls Or Structure.
7. Seismic:
 - A. All Support Systems (Supports, Hangers, Anchors, Guides, Bracing, Fasteners, Welds, Etc.) For Equipment And Systems Installed Or Revised As Part Of This Contract Shall Be Designed, Selected And Installed By The Contractor To Resist All Seismic, Wind And Gravity Loads. The Codes Listed Under The "Design Criteria" Section Of These Documents Have Specific Requirements Concerning The Application Of These Loads As Well As Other Design Requirements. Under Certain Conditions, The Applicable Codes Require These Loads, Or A Combination Of These Loads, Be Considered As "Coincidental". The Contractor Shall Also Be Responsible For Confirming That The Component Of The Building Structure Where These Support Systems Are Attached Is Able To Resist The Design Loads Transferred To This Building Component. The Contractor Is To Provide Seismic Design Drawings And Details From A Seismic Engineer. The Drawings Are To Be Signed And Sealed.

PLUMBING GENERAL NOTES

1. General:
 - A. Inverts And Exact Locations Of All Existing Utilities Shall Be Checked Before Proceeding With The Installation.
 - B. All Plumbing Work Shall Be Coordinated With All Other Trades Before Proceeding With The Installation. No Changes Are To Be Made In Plumbing Layout Without Written Permission By The Architect Or Engineer.
 - C. No Piping Shall Be Run Exposed In Finished Areas Accessible To Customers Such As The Dining Room And Restrooms.
 - D. All Plumbing Work Shall Be Prepared In Strict Accordance With The Specifications And With The Currently Adopted Edition Of The Prevailing State Code As Well As All Local Regulations That May Apply. In Case Of Conflict Between The Contract Documents And A Governing Code Or Ordinance The More Stringent Standard Shall Apply.
 - E. Provide Dielectric Fittings, Couplings, Or Spacers Whenever Dissimilar Materials Are Joined Or Otherwise Come Into Contact With Each Other.
 - F. Roughing Dimensions Of Fixtures Must Be Coordinated With The General Contractor.
 - G. All Pipe Diameters Are For Information Only, Plumbing Contractor Shall Verify Sizes With The Requirements Of The Governing Codes.
2. Domestic Water:
 - A. Insulate All Water Piping Except Where Exposed To Fixtures With 1-Inch Fiberglass Insulation With Non-combustible UL Rated Vapor Barrier Or Closed Cell Flexible Insulation Equal To Armaflex II.
 - B. Provide Shut-Off Valves On Hot And Cold Water Supply Pipes At Each Fixture.
 - C. At Each Hot Water Return Piping Connection To The Hot Water Supply Piping The Contractor Shall Furnish And Install Isolation, Balancing And Check Valves. Balance to 1 GPM Unless Otherwise Noted.
 - D. Access Panels Shall Be Provided As Necessary To Allow For Access To Valves And Water Hammer Arrestors. All Access Panels Shall Be Provided And Installed By The General Contractor. Plumbing Contractor Shall Be Responsible For Their Location.
 - E. All Work Shall Be Properly Tested, Balanced And Cleaned And Disinfected.
 - F. Provide Shut Off Valves At All Domestic Water Branch Piping Connections.
3. Sanitary / Storm:
 - A. Cleanouts In Horizontal Drainage Lines Shall Be Spaced At Intervals Not To Exceed The Following Values:

Pipe Size:	Distance:
2-1/2" Or Less:	25 Feet
3" and 4":	50 Feet
More Than 4":	85 Feet
 - B. Install All Required Cleanouts To Clear Equipment And Fixtures.
 - C. All Fixtures Are Provided With Standard Trap And Cleanout.
4. Natural Gas:
 - A. A. All Natural Gas Piping Shall Be Schedule 40 Black Steel Piping Unless Otherwise Directed In Documents And Specifications
 - B. Natural Gas Piping, Valves, And Fittings Installed Outdoors Shall Be Provided With Minimum Two Coats Of UV And Corrosion Resistant Safety Yellow Enamel Paint.
 - C. Natural Gas Piping Shall Not Be Routed Within Return Air Plenums.

PARTIAL SYMBOLS & ABBREVIATIONS

Identifier	Description	Identifier	Description
	Connect To Existing	CO	Cleanout
	Disconnect From Existing	CW	Cold Water
	Existing Equipment	DFU	Drainage Fixture Units
	Demo Equipment	FCO	Floor Cleanout
	New Equipment	FD	Floor Drain
	Equipment Type Equipment Number	FS	Floor Sink
	Kitchen Equipment Tag	G	Gas
	Existing Piping To Remain	GCO	Grade Cleanout
	Existing Piping To Be Removed	GPM	Gallons Per Minute
	Sanitary Piping Above Floor	HB	Hose Bibb
	Sanitary Piping Below Floor	HW	Hot Water
	Vent Piping	HWR	Hot Water Return
	Pipe Up Through Floor Above Or Through Section Cut Line	LAV	Lavatory
	Pipe Drop / Offset Down	RD	Roof Drain
	Sanitary Clean Out	SA	Shock Arrestor
	Floor Clean Out	TP	Trap Primer
	Grade Clean Out	V	Vent
	Wall Cleanout	VTR	Vent Through Roof
	Floor Drain (See Schedules)	WC	Water Closet
	Cold Water Piping	WCO	Wall Clean Out
	Hot Water Piping	WH	Wall Hydrant
	Hot Water Return Piping	WSFU	Water Supply Fixture Units
	Gate Valve		
	Ball Valve		
	Check Valve		
	Backflow Preventer		
	Pipe Up Through Floor Above Or Through Section Cut Line		
	Pipe Drop / Offset Down		
	Water Meter Assembly		
	Wall Hydrant / Hose Bib		
	Existing Piping To Remain		
	Existing Piping To Be Removed		
	Gas Piping		
	Gas Cock		
	Gas Meter Assembly		



jb A
jared bussey
 architect

1604 28th Ave South
 Birmingham, AL 35209
 205.533.3563

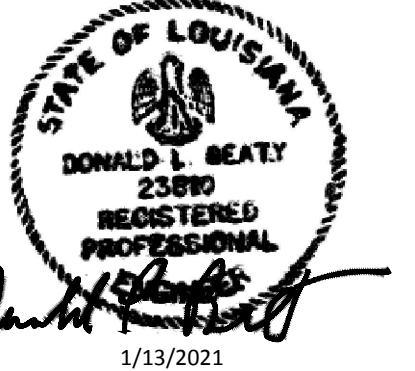

1/13/2021
dlb associates
 CONSULTING ENGINEERS, P.C.
 3290 Cumberland Club Drive, Suite 300
 Atlanta, GA 30338

Questions For dlb Call: Andrew Bier
 DLB Project ID: 26236 Phone: (732) 927-5023

Chicken Salad Chick
Slidell, Louisiana
 1522 Gause Blvd
 Slidell, LA 70458

No.	Name	Date

Client:
Matthew Miller

Project Location:
 1522 Gause Blvd
 Slidell, LA 70458

DATE: January 13, 2021
 DRAWING TITLE: Specifications
 PROJECT NUMBER: 65-20
 FILE NUMBER: 65-20 CSC Slidell.rvt
 SHEET of
 DRAWING NUMBER: **P0.1**



jb A

jared bussey architect

1604 28th Ave South
Birmingham, AL 35209
205.533.3563

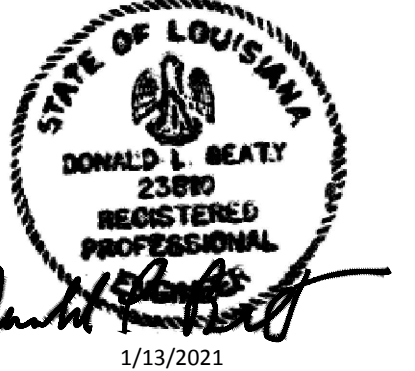

dlb associates
CONSULTING ENGINEERS, P.C.
3290 Cumberland Club Drive, Suite 300
Atlanta, GA 30338
Questions For dlb Call: Andrew Bier
DLB Project ID: 26236 Phone: (732) 927-5023

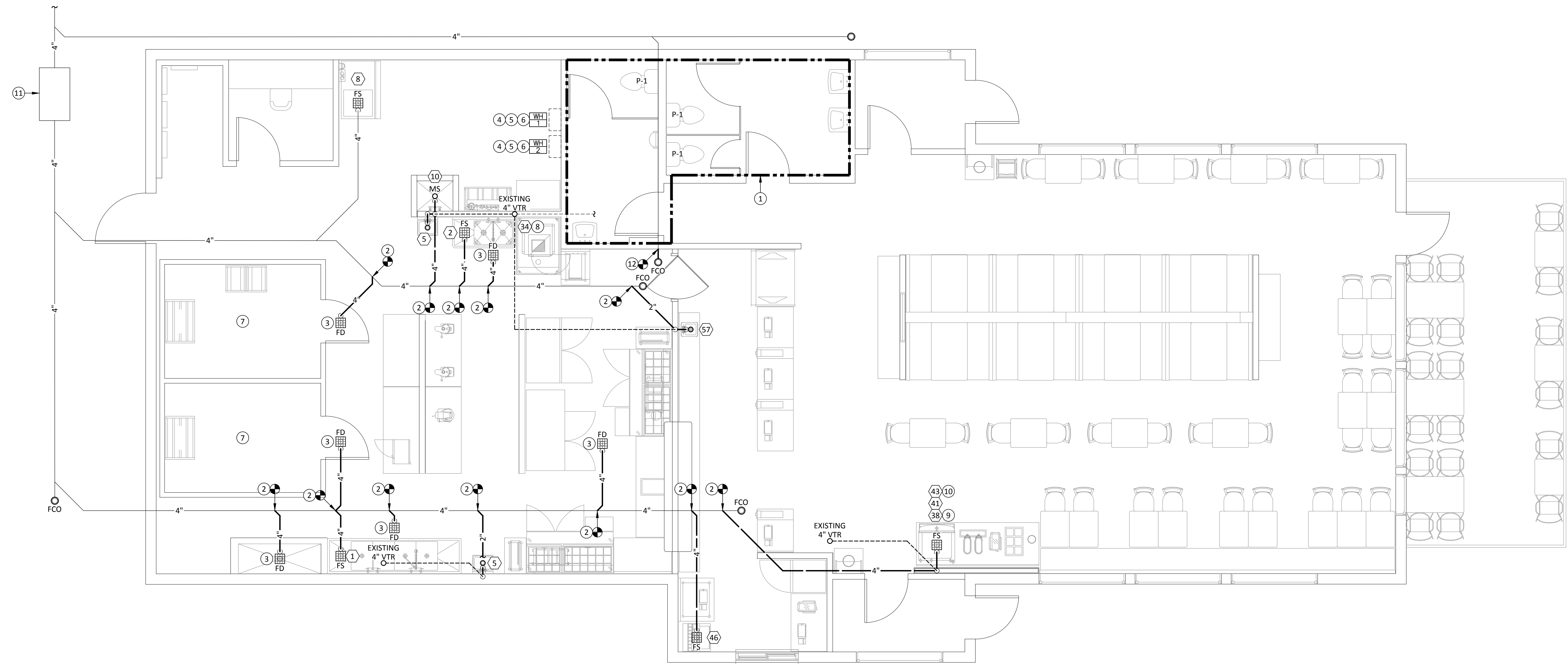

FLOOR PLAN Scale: 1/4"=1'-0" Drawing: **P1.1**
Detail: **01**

KEY NOTES (SYMBOLS ①, ②, ETC.)

1. Toilet Room Sanitary / Vent Piping Are Existing To Remain; Contractor Shall Replace Water Closets, Refer To Schedules For Additional Information. All Other Fixtures Are Existing To Remain.
2. Connect To Existing Grease Waste Main At This Approximate Location. Contractor Shall Verify Exact Size, Invert Elevation, And Location In Field And Notify Engineer Immediately If Design Is Not Buildable As Shown.
3. Provide Trap Primer Connection To Floor Drain / Floor Sink. Refer To Detail Sheet For Additional Information.
4. Relocate Existing Water Heater To New Location Shown On Plan. Install Water Heater In An Accessible Location Above Ceiling And Maintain Appropriate Working Clearance As Specified In Manufacturer's Installation Instructions. Provide New / Second Water Heater And Install Adjacent To Existing / Relocated Unit. New Water Heater Shall Match Existing Unit Make / Model.
5. Terminate Water Heater Vent Per Manufacturer's Instructions And All Local Codes. Vent Shall Terminate A Minimum Of 10 Feet From Any Outdoor Air Intake.
6. Route Water Heater Drain To Mop Sink.
7. Existing Walk In Cooler / Freezer And Associated Evaporator Condensate To Remain; Spill Condensate To Exterior Splash Pad, Nearest Floor Drain, Or Other AHJ-Approved Location.
8. Provide 2" Copper Drain Line From Steamers To Floor Sink Under 2-Compartment Sink.
9. Provide 1/2" Drain Line From Ice Maker To Floor Sink.
10. Provide 1/2" Drain Line From Tea Urn Drain To Floor Sink.
11. Existing Grease Trap To Remain; Contractor Shall Verify Grease Trap Capacity In Field And Notify Engineer If Any Discrepancies Occur Or Design Is Not Buildable As Shown.
12. Connect To Existing Sanitary Main At This Approximate Location. Contractor Shall Verify Exact Size, Invert Elevation, And Location In Field And Notify Engineer Immediately If Design Is Not Buildable As Shown.

GENERAL NOTES

1. It Is The Responsibility Of The Plumbing Contractor To Verify All Equipment Rough-Ins With The Appropriate Supplier And To Determine The Most Feasible And Economical Location To Install The New Waste Lines Below The Floor Slab, Based On Current Plumbing Conditions.
2. Refer To Architectural Drawings For Exact Locations And Elevations Of All Plumbing Fixtures.
3. Tops Of All Floor Drains, Floor Sinks And Cleanouts Shall Be Set Flush With Finished Floor.
4. Contractor To Confirm Exact Locations Of Existing Site Connections Prior To Work Beginning.
5. Confirm Invert Elevations For Sanitary Piping Is Buildable As Shown. If Invert Elevations Are Determined To Be Above The Indicated Depth The Architect Shall Be Notified Immediately.
6. All Exposed Piping Under Counters In Food Prep Areas Shall Be Chrome Plated Brass.
7. VTR To Be Minimum 10' From RTU Intake.
8. Minimum Vent Size Is 2".
9. Air Gap Between Drain Line Termination And Floor Sink Or Floor Drain Shall Be 2 Times The Drain Pipe Diameter.
10. Prior To Commencing Work, The Plumbing Contractor Shall Request Dimensioned Rough-In Drawings From The Kitchen Equipment Contractor. Plumbing Contractor To Coordinate All Final Connection Requirements With The Food Service Drawings And The Kitchen Equipment Contractor.

Chicken Salad Chick
Slidell, Louisiana
 1522 Gause Blvd
 Slidell, LA 70458

No.	Name	Date

Client:
Matthew Miller

Project Location:
**1522 Gause Blvd
Slidell, LA 70458**

DATE: January 13, 2021
DRAWING TITLE: Sanitary Plan
PROJECT NUMBER: 65-20
FILE NUMBER: 65-20 CSC Slidell.rvt
SHEET of
DRAWING NUMBER: **P1.1**



jared bussey
architect

1604 28th Ave South
Birmingham, AL 35209
205.533.3563

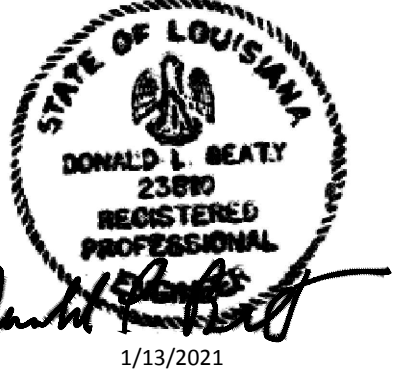

dlb associates
CONSULTING ENGINEERS, P.C.
3290 Cumberland Club Drive, Suite 300
Atlanta, GA 30338
Questions For dlb Call: Andrew Bier
DLB Project ID: 26236 Phone: (732) 927-5023

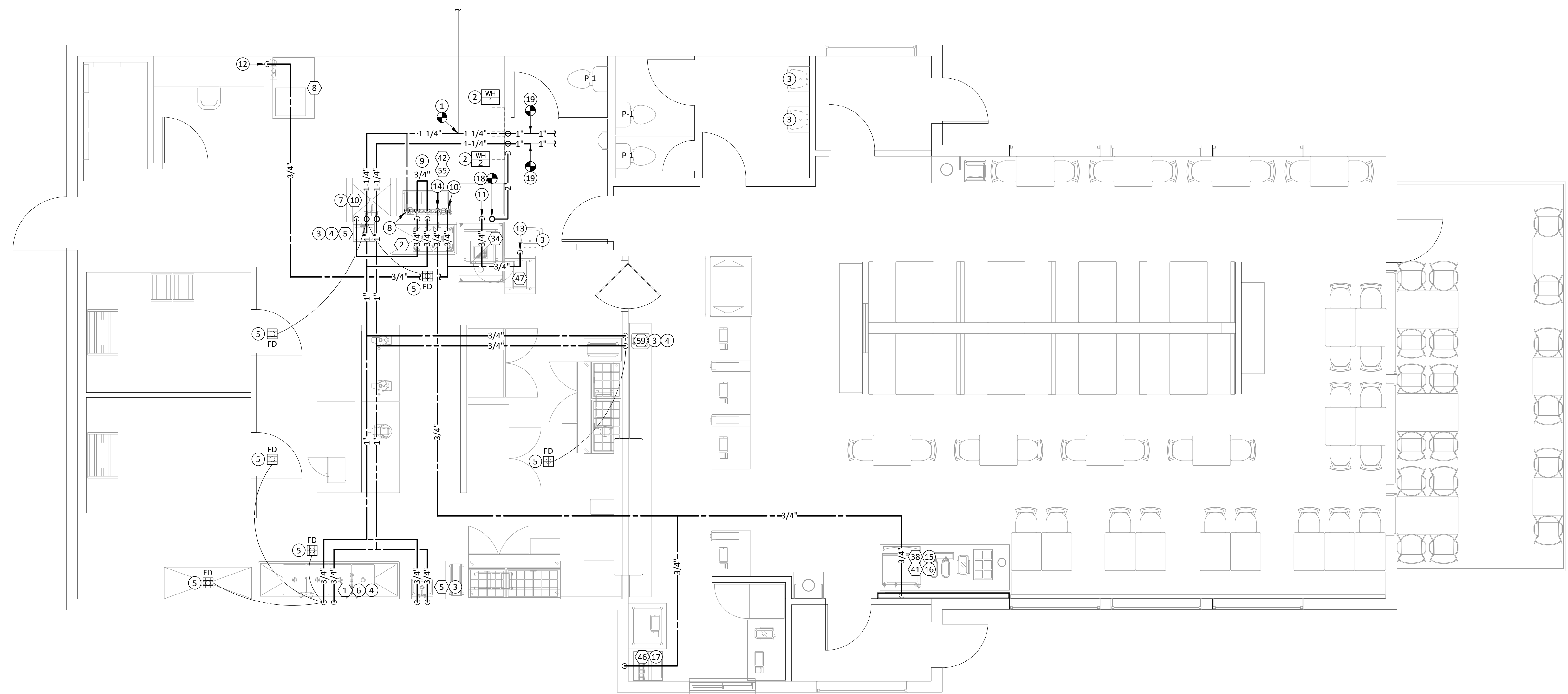

FLOOR PLAN Scale: 1/4"=1'-0" Drawing: **P2.1**
Detail: **01**

KEY NOTES (SYMBOLS ①, ②, ETC.)

- Connect To Existing Metered Domestic Water Service (With Existing House Backflow Preventer) At This Approximate Location. Contractor Shall Verify Main Water Service Size And Location In Field And Notify Engineer Immediately If Design Is Not Buildable As Shown.
- New Interior, Wall Mounted, Instantaneous Gas Water Heater. Install Water Heater In An Accessible Location Above Ceiling And Maintain Appropriate Working Clearance As Specified In Manufacturer's Installation Instructions. Contractor To Provide And Install All Necessary Shut-off Valves, Required For Future Maintenance Of Tankless Water Heater.
- Provide P-4 Mixing Valve At Hand Sinks (#5) And Lavatories (If Not Already Present).
- Provide Trap Primer As Specified In Details. Run 1/2" Water Lines From Trap Primer Outlet To Floor Drain. Trap Primer Piping Is Shown For Reference Only, Actual Routing Shall Be Determined In-Field By Contractor. Install Per Manufacturer's Instructions.
- Approximate Location Of Floor Drain. Refer To Sanitary Plan For Exact Location.
- Provide (1) 1/2" Connection With Stop Valve For Sink And (1) 3/8" Connection With Stop Valve For Chemical Dispenser System. Provide ASSE 1024 Dual Check Backflow Preventer In HW / CW Supply To Chemical Dispenser System.
- Provide WYE Fitting On Mop Sink Faucet. Hot / Cold Water Rough-In At +36" AFF. Provide ASSE 1024 Dual Check Backflow Preventer In CW Supply To Mop Sink.
- 3/4" Cold Water In To Filtration System (#55). Refer To Sheet P3.1 For Additional Information. Mount Water Filter As High As Possible To Provide Sufficient Clearance Above Equipment Below; Cold / Filtered Water Connections Shall Stub Out At 96" AFF. Coordinate Water Filter Clearance Requirements In Field With Food Service Consultant And Equipment Prior To Installation.
- (1) 3/4" Filtered CW To Bag-n-Box (#42). Bag-n-Box Cold Water Rough-In At +96" AFF. Provide ASSE 1024 Dual Check Backflow Preventer In CW Supply To Bag-n-Box.
- 3/4" Filtered Water Outlet From Filtration System (#55) To Ice Maker (#8), Tea Brewers (#47) And Steamer (#34).
- 3/4" Filtered Water Down To 3/4" WYE Fitting For Two Steamer (#34) Connections. Terminate Each Steamer Connection With Hose Bibb. Provide With Water Pressure Reducing Valve With Outlet Pressure Set Between 30 PSI and 35 PSI. Provide ASSE 1024 Dual Check Backflow Preventer In CW Supply To Steamers.
- 3/4" Filtered CW Down To Ice Maker (#8). Provide ASSE 1024 Dual Check Backflow Preventer In CW Supply To Ice Maker.

KEY NOTES (SYMBOLS ①, ②, ETC.)

- 3/4" Filtered CW Down To Tea Brewers (#47). Provide ASSE 1024 Dual Check Backflow Preventer In CW Supply To Tea Brewers.
- 3/4" Filtered Water Outlet From Filtration System (#55) To Beverage Dispenser (#41), Ice Machine (#38), And Beverage Tower / Ice Bin (#46).
- 1/2" Filtered Cold Water To Ice Machine (#38). Provide ASSE 1024 Dual Check Backflow Preventer In CW Supply To Ice Machine.
- 3/4" Filtered Cold Water To Beverage Dispenser (#41). Provide ASSE 1022 Dual Check Backflow Preventer In CW Supply To Beverage Dispenser. Pipe Vent To Nearest Floor Drain. Maintain Air Gap At Floor Drain.
- 3/4" Filtered Cold Water To Beverage Tower / Ice Bin (#46). Provide ASSE 1022 Dual Check Backflow Preventer In CW Supply To Beverage Tower / Ice Bin. Pipe Vent To Nearest Floor Drain. Maintain Air Gap At Floor Drain.
- Connect New Gas Piping To Existing 2" Gas Piping Drop At Approximate Location Shown. New Gas Pipe Sizing Based On IFGC Table 402.4(1) For A 398 CFH Load Branch Piping Load And A 150 Foot Total Developed Length. Contractor Must Verify Meter Location, Developed Length, Connected Load, And Existing Pipe Size In Field And Notify Engineer Immediately, Prior To Construction, If Any Discrepancies Occur Or Design Is Not Buildable As Shown.
- Existing Hot And Cold Water Distribution Piping Serving Toilet Rooms Is Existing To Remain. Connect To Existing At Approximate Location Shown; Verify Exact Size And Location In Field And Notify Engineer If Any Discrepancies Occur Or Design Is Not Buildable As Shown. Contractor Shall Replace Water Closets With New; All Other Fixtures Are Existing To Remain.

GENERAL NOTES

- It Is The Responsibility Of The Plumbing Contractor To Verify All Equipment Rough-Ins With The Appropriate Supplier And To Determine The Most Feasible And Economical Location To Install The New Cold Water, Hot Water, And Gas Lines, Based On Current Plumbing Conditions.
- Refer To Architectural Drawings For Exact Locations And Elevations Of All Plumbing Fixtures.
- Contractor Shall Provide Water Hammer Arrestors For All Food Service Equipment Provided With Quick Closing Valves. This Includes, But Is Not Limited To, Ice Maker (#8), Tea Brewer (#47) And Ice Machine (#38) And Beverage Dispenser (#41). Water Hammer Arrestors Shall Be Zurn Model 1250XL Lead-Free Or Equal. Contractor Shall Coordinate And Verify With Owner And Food Service Equipment Contractor Which Food Service Equipment Is Provided With Quick Closing Valves Prior To Installation. Size Water Hammer Arrestor Per PDI Standards.
- Contractor To Confirm Exact Locations Of Existing Site Connections Prior To Work Beginning.
- Exact Location Of Existing Incoming Services To Be Coordinated In The Field. Contractor Shall Notify The Architect Immediate If Field Conditions Vary Significantly From Conditions Shown.
- For All Faucets With A Threaded Hose Connection, Contractor Shall Provide Watts Model LF8 Lead Free Hose Connection Vacuum Breaker To Prevent Backflow.
- Prior To Commencing Work, The Plumbing Contractor Shall Request Dimensioned Rough-In Drawings From The Kitchen Equipment Contractor. Plumbing Contractor To Coordinate All Final Connection Requirements With The Food Service Drawings And The Kitchen Equipment Contractor.

Chicken Salad Chick
Slidell, Louisiana
 1522 Gause Blvd
 Slidell, LA 70458

No.	Name	Date

Client:
Matthew Miller

Project Location:
**1522 Gause Blvd
Slidell, LA 70458**

DATE: January 13, 2021
DRAWING TITLE: Supply Plan
PROJECT NUMBER: 65-20
FILE NUMBER: 65-20 CSC Slidell.rvt
SHEET of
DRAWING NUMBER: **P2.1**

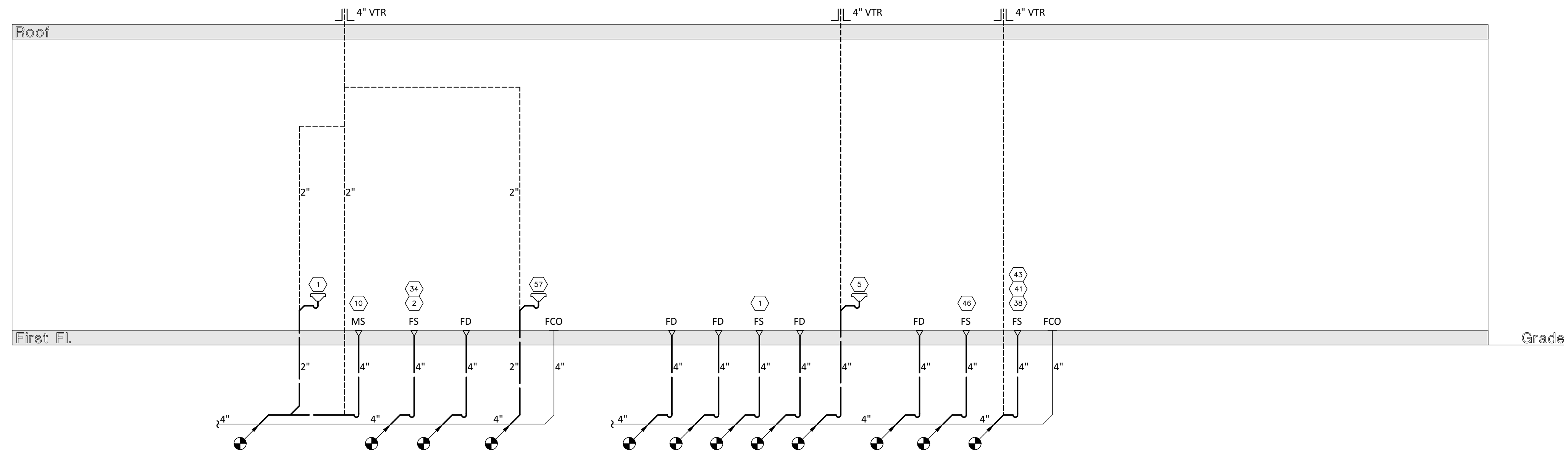

SANITARY RISER DIAGRAM

Scale: NTS

Drawing: P3.1
Detail: 01

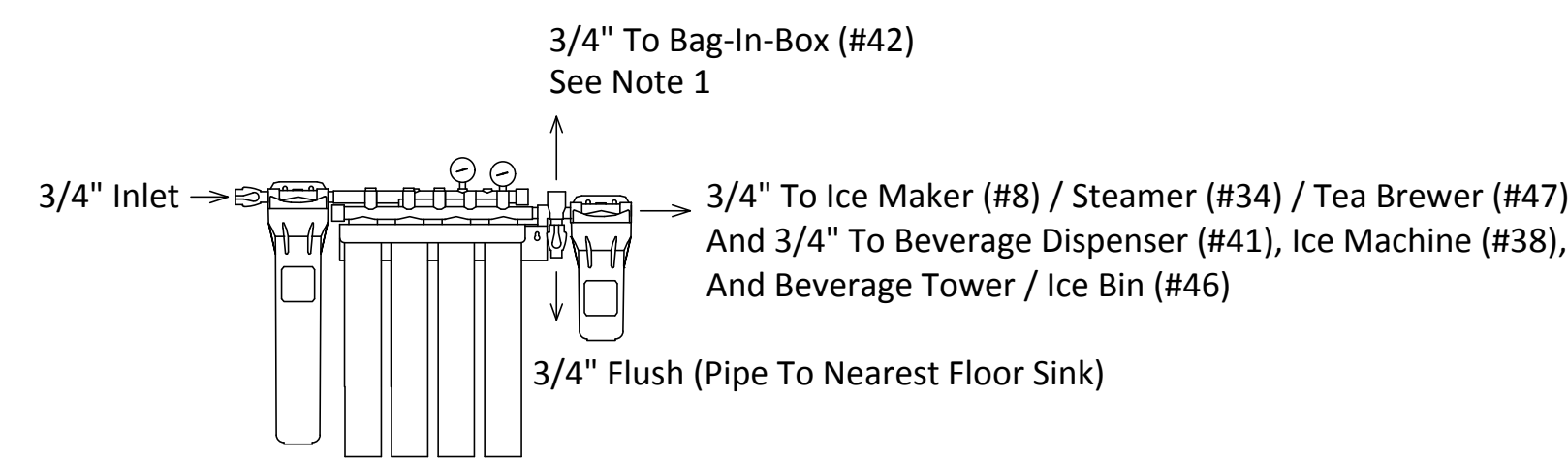

NOTE:
1. Install 3/8" Stop Valve On Top Side Of Water Filter For Bag-N-Box Connection

WATER FILTRATION SYSTEM (ITEM #55) DETAIL

Scale: NTS

Drawing: P3.1
Detail: 02

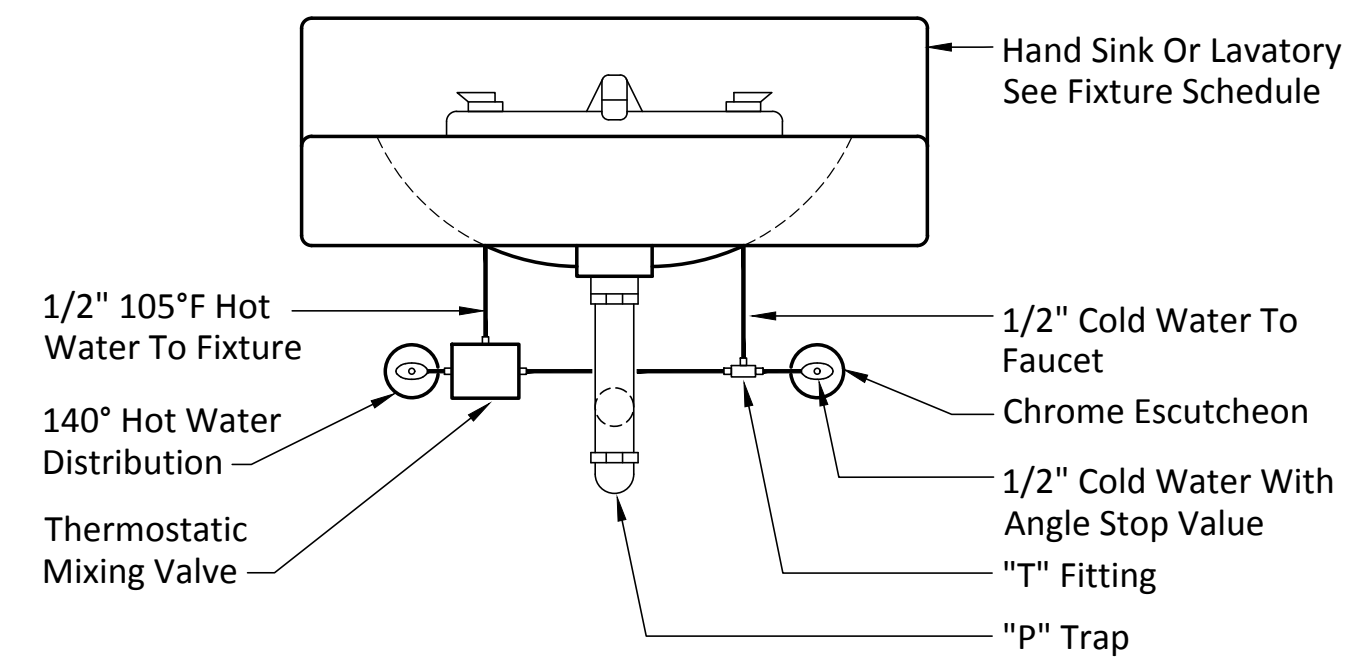

MIXING VALVE DETAIL

Scale: NTS

Drawing: P3.1
Detail: 03

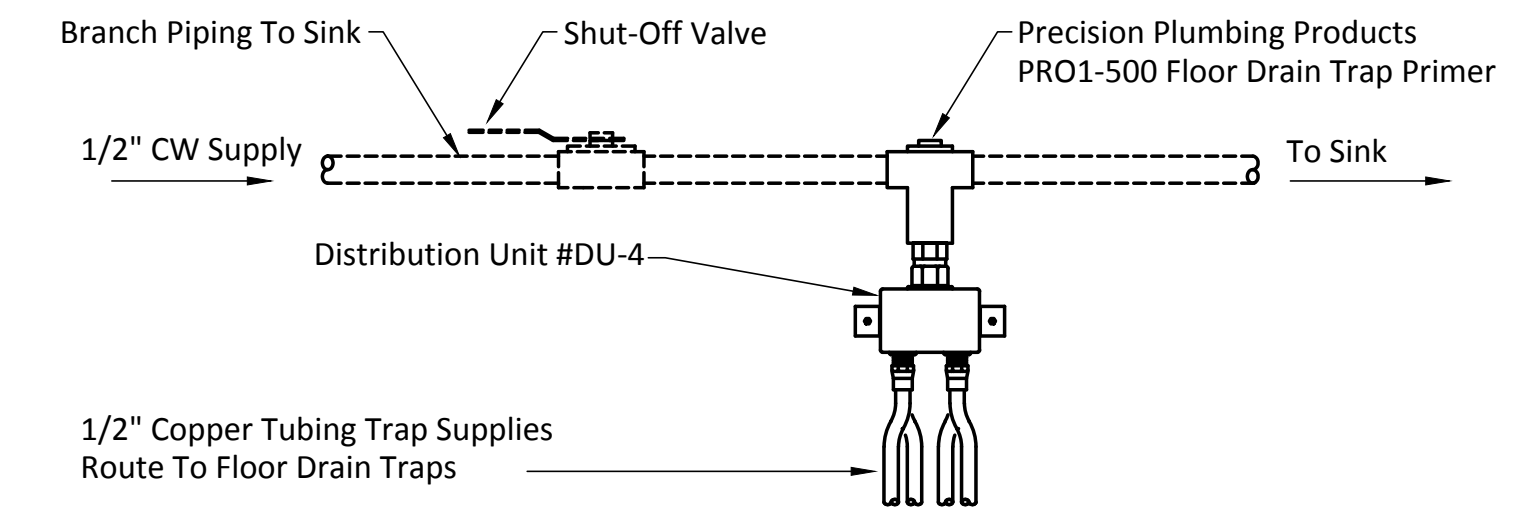

TRAP PRIMER DETAIL

Scale: NTS

Drawing: P3.1
Detail: 04

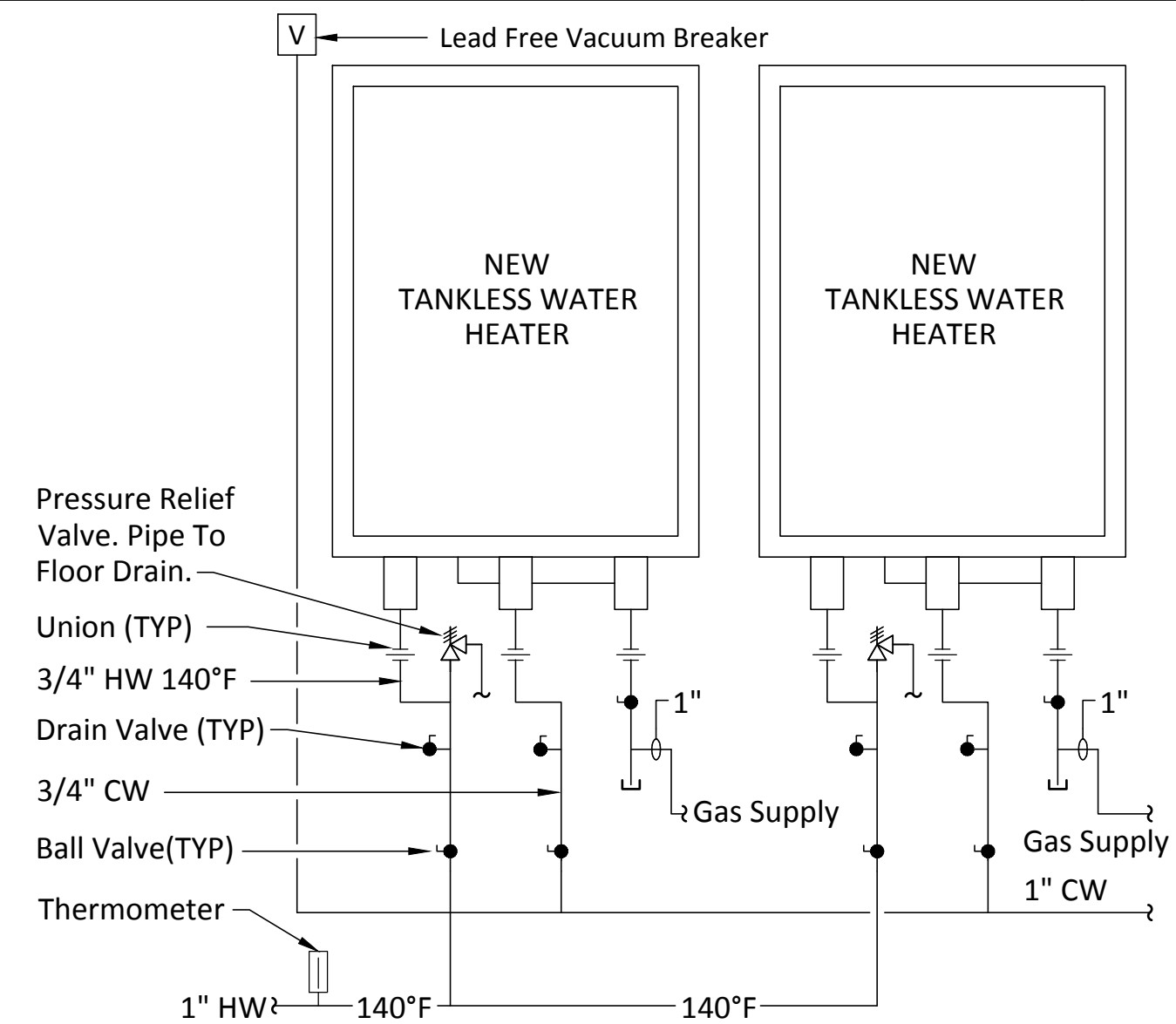

NOTE:
1. Plumbing Contractor To Provide And Install All Necessary Shut-off Valves, Backflow Preventers, Etc. For Future Maintenance Of Tankless Water Heater.

INSTANTANEOUS WATER HEATER DETAIL

Scale: NTS

Drawing: P3.1
Detail: 05



jared bussey
architect

1604 28th Ave South
Birmingham, AL 35209
205.533.3563

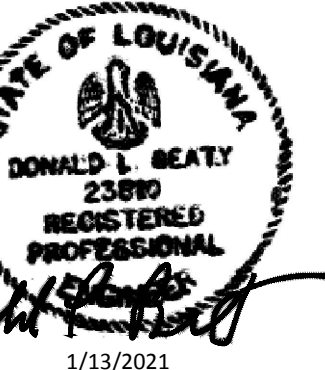

dlb associates
CONSULTING ENGINEERS, P.C.
3290 Cumberland Club Drive, Suite 300
Atlanta, GA 30338
Questions For dlb Call: Andrew Bier
DLB Project ID: 26236 Phone: (732) 927-5023

Chicken Salad Chick
Slidell, Louisiana

1522 Gause Blvd
Slidell, LA 70458

No.	Name	Date

Client:
Matthew Miller
Project Location:
1522 Gause Blvd
Slidell, LA 70458

DATE: January 13, 2021
DRAWING TITLE: Details
PROJECT NUMBER: 65-20
FILE NUMBER: 65-20 CSC Slidell.rvt
SHEET of
DRAWING NUMBER:

P3.1

FOOD SERVICE EQUIPMENT DATA

Item No.	QTY	Description	Supply						Drain		
			Hot Water		Cold Water		Filtered Water		Direct		Indirect
			Size (in)	AFF (in)	Size (in)	AFF (in)	Size (in)	AFF (in)	Size (in)	AFF (in)	Size (in)
01	1	4 Compartment Sink	0.5"	18"	0.5"	18"	-	-	-	-	3"
02	1	2 Compartment Sink	0.5"	18"	0.5"	18"	-	-	-	-	3"
05	2	Hand Sink	0.5"	18"	0.5"	18"	-	-	1.5"	15"	-
08	1	Ice Maker (Existing To Remain)	VERIFY IN FIELD								
30A	1	Cooler/Freezer (Exist. To Remain)	VERIFY IN FIELD								
34	1	Steamer	-	-	-	-	0.75"	18"	-	-	3"
38	1	Ice Machine @ Beverage Station	-	-	-	-	0.5"	78"	-	-	3"
41	1	Beverage Dispenser	-	-	-	-	0.5"	18"	-	-	3"
42	1	Bag-N-Box	-	-	-	-	0.75"	84"	-	-	-
43	1	Tea Urn Drain	-	-	-	-	-	-	-	-	3"
46	1	Beverage Tower / Ice Bin	-	-	-	-	0.5"	18"	-	-	3"
47	1	Tea Brewer	-	-	-	-	0.5"	48"	-	-	-
55	1	Water Filter	-	-	0.75"	96"	-	-	-	-	-
57	1	Drop-In Hand Sink	0.5"	18"	0.5"	18"	-	-	1.5"	15"	-

Refer To FS Drawings For Contractor Responsibility Matrix.

PLUMBING SCHEDULES

PLUMBING FIXTURE SCHEDULE									
ITEM	DESCRIPTION	MFG.	MODEL NO.	PIPE SIZES				REMARKS	
				WASTE	VENT	CW	HW		
P-1	WATER CLOSET	AMERICAN STANDARD	CADET 2467.016	4"	2"	1/2"	-	PRESSURE ASSISTED, 1.6 GAL. PER FLUSH, OPEN FRONT, RIGHT HAND FLUSH LEVER SEAT. CONFORM TO ADA MOUNT RIM HEIGHT AT 17" AFF.	
WH	WATER HEATER (INTERIOR UNIT)	Noritz	NCC1991-DV	-	-	3/4"	3/4"	MAX INPUT = 199,000 BtuH, 3/4" GAS CONNECTION. PROVIDE WITH CONTROLLER TO ALLOW TWO UNITS TO FUNCTION AS ONE. SET AT 140 DEG. F. ELECTRICAL = 120V, 1 PHASE. PROVIDE / INSTALL WITH MANUFACTURER'S CONDENSATE NEUTRALIZER KIT.	
P-4	THERMOSTATIC MIXING VALVE	ACORN	ST70-12	-	-	1/2"	1/2"	SET OUTLET TEMPERATURE AT 105 DEG F.	
10	MOP SINK	SEE REMARKS	-	-	-	-	-	SUPPLIED BY G.C. INSTALL PER MANUFACTURER'S INSTRUCTIONS.	
GT	GREASE INTERCEPTOR	SEE REMARKS	-	4"	4"	-	-	EXISTING EXTERIOR GRAVITY TYPE GREASE TRAP TO REMAIN. CONTRACTOR SHALL VERIFY GREASE TRAP CAPACITY IN FIELD AND NOTIFY ENGINEER IF ANY DISCREPANCIES OCCUR OR DESIGN IS NOT BUILDABLE AS SHOWN.	

NOTES:
1. Provide Insulated PVC Wrap Kit On Hot And Cold Water Supplies And Traps At All Lavatories And Sinks.

DRAIN AND SPECIALTY SCHEDULE				
ITEM	DESCRIPTION	MANUFACTURER	MODEL	REMARKS
FD	FLOOR DRAIN	J.R. SMITH	225-H04	PVC FLOOR DRAIN, 8" ROUND PVC GRATE.
FS	FLOOR SINK	J.R. SMITH	305-14-13	PVC FLOOR SINK WITH 305-13 3/4 PVC GRATE AND 305-14 DOME BOTTOM STRAINER
WCO	WALL CLEANOUT	J.R. SMITH	4020	DUCO CAST IRON BODY WITH ROUND SCORIATED NICKEL BRONZE TOP, TAPER THREAD AND BRONZE PLUG.
FCO	FLOOR CLEANOUT	J.R. SMITH	4436	DUCO CAST IRON SPIGOT FERRULE WITH BRONZE TAPER PLUG AND ROUND, CHROME PLATED BRONZE FRAME AND COVER.

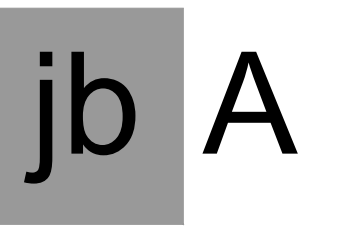

jared bussey
architect

1604 28th Ave South
Birmingham, AL 35209
205.533.3563

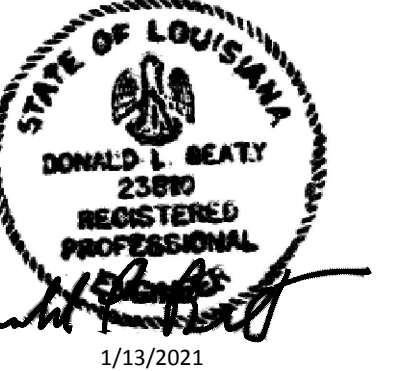

dlb associates
CONSULTING ENGINEERS, P.C.
3290 Cumberland Club Drive, Suite 300
Atlanta, GA 30338

Questions For dlb Call: **Andrew Bier**
DLB Project ID: 26236 Phone: (732) 927-5023

Chicken Salad Chick
Slidell, Louisiana
1522 Gause Blvd
Slidell, LA 70458

No.	Name	Date

Client:
Matthew Miller

Project Location:
**1522 Gause Blvd
Slidell, LA 70458**

DATE: January 13, 2021
DRAWING TITLE: Schedules
PROJECT NUMBER: 65-20
FILE NUMBER: 65-20 CSC Slidell.rvt
SHEET of
DRAWING NUMBER

P4.1

MECHANICAL DESIGN CRITERIA AND ADDITIONAL PROJECT REQUIREMENTS

1. General:
 - A. Entire Installation Shall Comply With All Local And State Codes And Other Authorities Having Jurisdiction.
2. Applicable Codes And References:
 - A. International Building Code (IBC), 2015 Edition
 - B. International Mechanical Code (IMC), 2015 Edition
 - C. International Energy Code (IECC), 2015 Edition
 - D. ASHRAE 90.1 - Energy Standards
 - E. NFPA No. 90A - Air Conditioning And Ventilating Systems
 - F. ASHRAE Handbooks - American Society Of Heating, Refrigerating And Air Conditioning Engineers, Inc.
 - G. SMACNA Handbook For Duct Construction.
3. Design Conditions:

A. Summer Outdoor Design Conditions	Summer Indoor Design Conditions:
Dry Bulb: 93.8 Deg. F.	Dry Bulb: 78.0 Deg. F.
Wet Bulb: 77.4 Deg. F.	Relative Humidity 50%
B. Winter Outdoor Design Conditions	Winter Indoor Design Conditions
27.6 Deg. F. Dry Bulb	72.0 Deg. F. Dry Bulb
4. Ventilation:
 - A. Outside Air Ventilation Design Air Quantity Will Be Provided As Required By The Governing Code.
5. Seismic:
 - A. All Support Systems (Supports, Hangers, Anchors, Guides, Bracing, Fasteners, Welds, Etc.) For Equipment And Systems Installed Or Revised As Part Of This Contract Shall Be Designed, Selected And Installed By The Contractor To Resist All Seismic, Wind And Gravity Loads. The Codes Listed Under The "Design Criteria" Section Of These Documents Have Specific Requirements Concerning The Application Of These Loads As Well As Other Design Requirements. Under Certain Conditions, The Applicable Codes Require These Loads, Or A Combination Of These Loads, Be Considered As "Coincidental". The Contractor Shall Also Be Responsible For Confirming That The Component Of The Building Structure Where These Support Systems Are Attached Is Able To Resist The Design Loads Transferred To This Building Component. The Contractor Is To Provide Seismic Design Drawings And Details From A Seismic Engineer. The Drawings Are To Be Signed And Sealed.

MECHANICAL GENERAL NOTES

1. General:
 - A. Balance And Certify All Air Systems. Refer To Drawings For Flow Requirements.
 - B. Before Final Adjustment And Balancing, Cheese Cloth Shall Be Placed Over Each Duct Opening For Entraining Particles During The Cleaning Operation. Operate All Systems For A Minimum Of Four (4) Hours. After This Period, Remove All Filters. Clean All Supply Ducts, Grilles And Registers, In All Units, Using A Vacuum Cleaner And Brush. Filters Shall Be Replaced.
 - C. Exact Location Of Diffusers To Be Coordinated With Architectural Plans And Ceiling Mounted Devices.
 - D. Border Type, Color, Finishes And Method Of Attachment For All Diffusers, Grills And Registers Shall Be Coordinated With The Architectural Ceiling Detail And Specifications.
2. Equipment:
 - A. Contractor Shall Change Filters In All Air Handling Units Every 3 Months During Course Of Construction And Prior To Delivery Of System To Owner.
 - B. Contractor Shall Ensure That All Mechanical Devices Will Be Installed In A Location Which Affords Accessibility For Maintenance And Repair. Coordinate Installation Among All Trades To Avoid Interferences, And Locate Equipment To Provide Clearances Which Exceed Those Recommended By The Equipment Manufacturer. Prior To Project Completion, Representatives Of DLB Associates Will Review Each Installation And Will Direct Changes Whenever Access Or Serviceability Is, In Their Opinion, Unacceptable.
3. Controls:
 - A. All Mechanical Controls (Thermostats, Etc.) Shall Be Furnished And Installed As Per Barrier-Free Subcode Of Governing Code.
 - B. Thermostat Wiring Shall Be Run In Concealed Spaces Of Walls Or Chases.
 - C. Coordinate Exact Location Of All Thermostats With Architect Prior To Installation. Mounting Height Shall Be Per ADA Requirements (At 48" AFF Unless Mandated Otherwise).
 - D. Duct Mounted Smoke Detectors Shall Be Provided In All Air Handling Units Supplying Air Quantities Greater Than Or Equal To 2000 CFM. Duct Smoke Detectors Shall Be Installed In Main Return Duct.
 - E. Actuation Of A Duct Smoke Detector Shall Activate A Visible And An Audible Signal In An Approved Location. Duct Smoke Detector Trouble Conditions Shall Activate A Visible Or Audible Signal In An Approved Location And Shall Be Identified As Air Duct Detector Trouble.
4. Air Side - Ductwork:
 - A. Ductwork Shall Be In Accordance With SMACNA Low And Medium Pressure "HVAC Duct Construction Standards - Metal And Flexible".
 - B. Duct Sizes Shown Are Clear Inside Dimensions. Internally Lined Ducts Shall Be Increased In Size To Maintain The Same Internal Size.
 - C. All Rectangular Ductwork Within 20' Of Air Handling Units And All Fans Shall Be Fabricated From Sheet Metal 2 Gauges Thicker Than SMACNA Standard Gauges. Maximum Duct Section Length Within 20' Of Equipment Shall Be 4'-0".
 - D. Flexible Duct Connections To Registers, Diffusers, Etc. Shall Not Exceed 6'-0" In Length.
 - E. Supply And Return Ductwork Shall Be Insulated With 1-1/2" Thick Fiberglass Duct Wrap.
5. Air Side - Duct Accessories:
 - A. Provide 1/4"x1/4" Woven Wire Mesh On Open End Return Air And Exhaust Air Ducts.
 - B. Provide Double Thickness Turning Vanes In All Square Elbows.
 - C. Provide Volume Damper On Each Branch Take Off From Duct Main, And On Each Diffuser Take Off From Branch Duct Or Main.
 - D. Provide Vibration Isolation On All Duct Connections To Fans And Other Equipment With Rotary Parts.
 - E. Paint All Items Visible Through Return Air Grilles Flat Black.
 - F. Provide All Hangers And Supports And All Steel Framework Required For The Support Of Various Systems. All Piping Shall Be Supported From The Building Structure By Means Of Approved Hangers.

PARTIAL SYMBOLS & ABBREVIATIONS

Identifier	Description	Identifier	Description
	Connect To Existing	CFM	Cubic Feet Per Minute
	Disconnect From Existing	EF	Exhaust Fan
	Existing Equipment	EH, EUH	Electric Heater, Electric Unit Heater
	Demo Equipment	MBH	Thousand BTU Per Hour
	New Equipment	SDD	Smoke Duct Detector
	Equipment Type Equipment Number		
	Existing Ductwork To Remain		
	Existing Ductwork To Be Removed		
	New Ductwork		
	New Ductwork With Acoustical Lining		
	Insulated Flexible Duct		
	Volume Damper		
	Fire Damper And Access Door		
	Motorized Damper		
	Diffuser / Register / Grille Number, CFM		
	Supply Air Flow		
	Exhaust Air Flow		
	Undercut Door		
	Louvered Door		
	4 Way Ceiling Diffuser		
	Exhaust Grille / Return Register		
	Supply Duct Up		
	Return / Exhaust Duct Up		
	Thermostat		
	Humidistat		
	Duct Mounted Smoke Detector W/ Addressable Control Relay & Remote Indicator		



jb A
jared bussey
 architect

1604 28th Ave South
 Birmingham, AL 35209
 205.533.3563

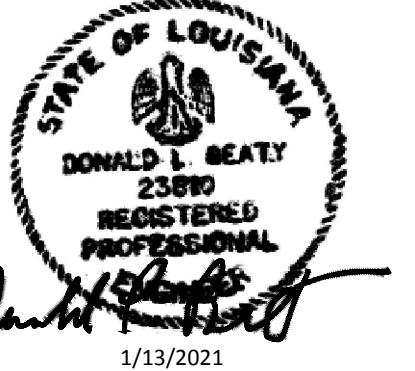

dlb associates
 CONSULTING ENGINEERS, P.C.
 3290 Cumberland Club Drive, Suite 300
 Atlanta, GA 30338

Questions For dlb Call: **Andrew Bier**
 DLB Project ID: 26236 Phone: (732) 927-5023

Chicken Salad Chick
Slidell, Louisiana
 1522 Gause Blvd
 Slidell, LA 70458

No.	Name	Date

Client:
Matthew Miller

Project Location:
**1522 Gause Blvd
 Slidell, LA 70458**

DATE: January 13, 2021
 DRAWING TITLE: Specifications
 PROJECT NUMBER: 65-20
 FILE NUMBER: 65-20 CSC Slidell.rvt
 SHEET of
 DRAWING NUMBER

M0.1

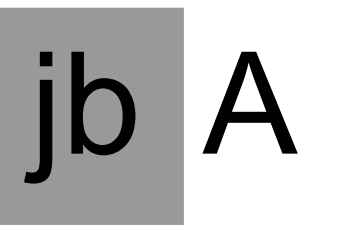

jared bussey
architect

1604 28th Ave South
Birmingham, AL 35209
205.533.3563

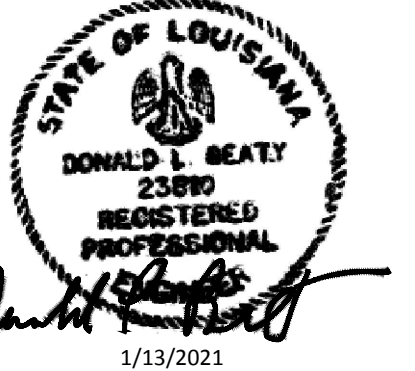

dlb associates
CONSULTING ENGINEERS, P.C.
3290 Cumberland Club Drive, Suite 300
Atlanta, GA 30338
Questions For dlb Call: Andrew Bier
DLB Project ID: 26236 Phone: (732) 927-5023

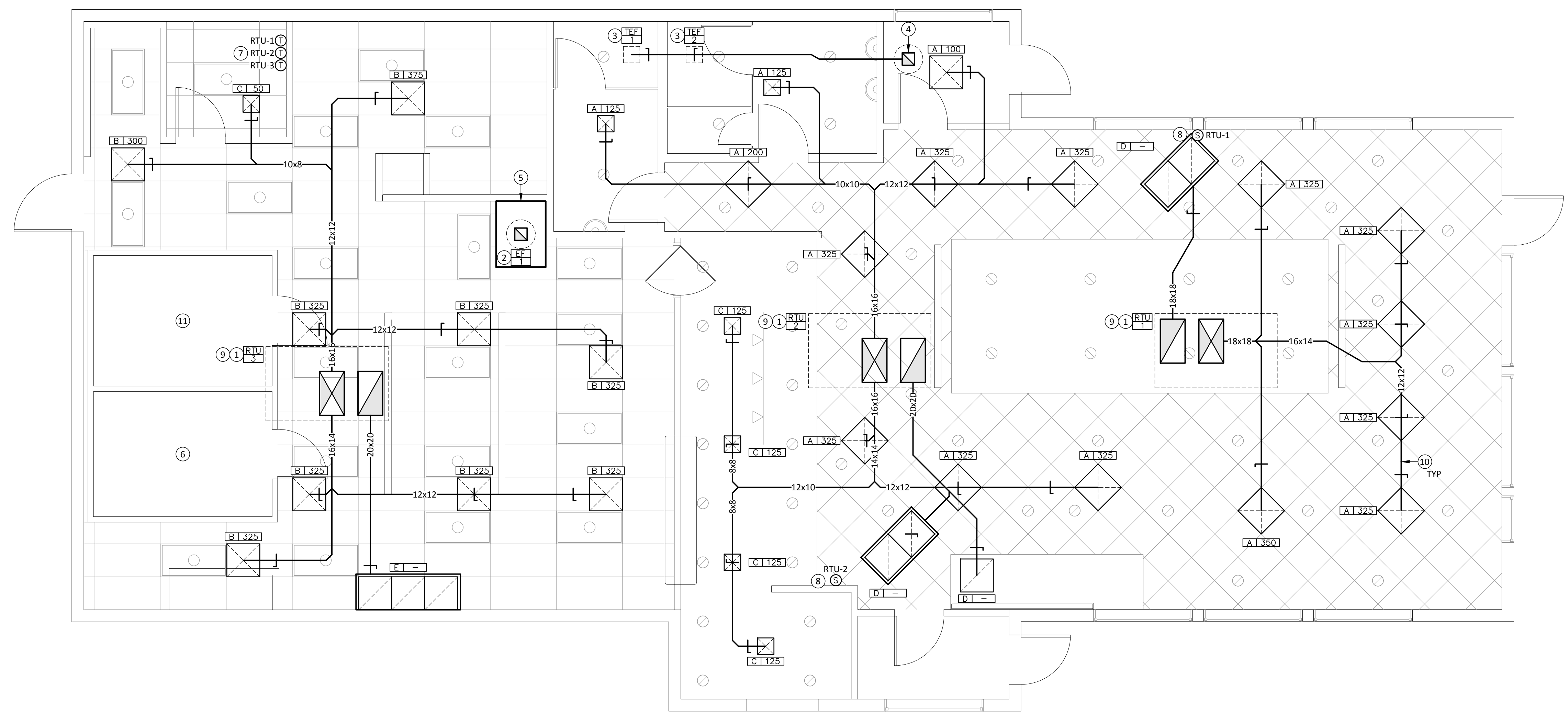

FLOOR PLAN Scale: 1/4"=1'-0" Drawing: M1.1
Detail: 01

KEY NOTES (SYMBOLS ①, ②, ETC.)

- Existing RTU To Remain; Refer To Schedules For Additional Information. Rebalance Outside Air As Indicated In Schedules.
- Existing Exhaust Fan on Roof To Be Existing To Remain. Contractor Shall Service / Repair Existing Exhaust Fan As Needed To Achieve Good Working Condition. Provide Add-Alternate Pricing To Replace Existing Fan In-Kind With New. Exhaust Fan Shall Be Controlled Via Timeclock And Shall Run Continuously During Occupied Store Hours.
- Toilet Room Ceiling / Cabinet Exhaust Fan Is Existing To Remain; Contractor Shall Service / Repair Existing Exhaust Fan As Needed To Achieve Good Working Condition. Provide Add-Alternate Pricing To Replace Existing Fan In-Kind With New. Toilet Room Exhaust Fan Shall Be Interlocked With Timeclock And Run Continuously During Operating Store Hours.
- 8x8 Duct Up To Existing Roof Exhaust Cap On Roof. Roof Cap Is Existing To Remain; Transition Ductwork As Required For Unit Connection.
- Existing Condensate Exhaust Hood To Be Existing To Remain.
- Walk-in Cooler / Freezer And Associated Evaporator(s) And Condenser(s) Are Existing To Remain; Contractor Shall Service Equipment As Required To Achieve Good Working Condition. Contractor Shall Re-Charge Existing Equipment With New Refrigerant, If Required.
- Thermostat Installed By Mechanical Contractor; Thermostat Shall Be Cloud / Web-Compatible. Coordinate Exact Location In Field With Owner. Typical For 3 Thermostats.
- Approximate Location Of Remote Temperature Sensor; Sensor Shall Be Installed By Mechanical Contractor. Coordinate Exact Location In Field; Avoid Heat Sources And Direct Sunlight.
- Transition Ductwork As Required For Unit Connection. Contractor May Vary Duct Riser Dimensions In Order To Avoid Existing Structural Members, Provided That The Designed Ductwork Cross Sectional Area (Width x Depth) Is Maintained.
- Duct Connections To Diffuser Shall Be The Full Size Of The Diffuser Neck Diameter, Sized In Accordance With Table 1 On The Diffuser Schedule. Typical For All Diffuser Branch Ducts.
- Walk-In Cooler / Freezer Shall Be Provided With New Condensing Unit / Evaporator; Contractor Shall Provide Refrigerant Charge As Needed.

GENERAL NOTES

- Make All Necessary Duct Connections To HVAC Units, Exhaust Fans, Exhaust Hoods, Etc.
- All Elbows In Supply Air Ducts Shall Be Provided With Turning Vanes.
- Contractor Shall Install Equipment And Run Ductwork As High As Possible Above Suspended Ceiling.
- Mechanical Contractor Shall Provide A Complete Kitchen Hood Test And Balance Report And Shall Submit The Report To The Building Department Prior To Mechanical Final Inspection.

Chicken Salad Chick
Slidell, Louisiana
 1522 Gause Blvd
 Slidell, LA 70458

No.	Name	Date

Client:
Matthew Miller

Project Location:
**1522 Gause Blvd
Slidell, LA 70458**

DATE: January 13, 2021
DRAWING TITLE: Ductwork Plan
PROJECT NUMBER: 65-20
FILE NUMBER: 65-20 CSC Slidell.rvt
SHEET of
DRAWING NUMBER: **M1.1**



jared bussey
architect

1604 28th Ave South
Birmingham, AL 35209
205.533.3563

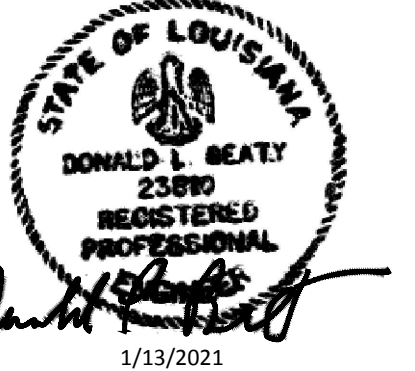

dlb associates
CONSULTING ENGINEERS, P.C.
3290 Cumberland Club Drive, Suite 300
Atlanta, GA 30338
Questions For dlb Call: Andrew Bier
DLB Project ID: 26236 Phone: (732) 927-5023

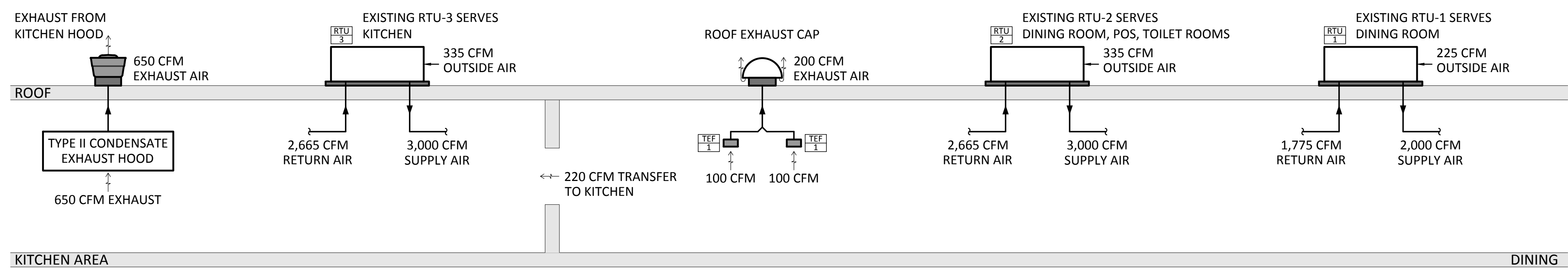

NOTES:
1. Total Building Under Positive Pressure By 45 CFM.

AIRFLOW RISER DIAGRAM Scale: NTS Drawing: **M3.1** Detail: **01**

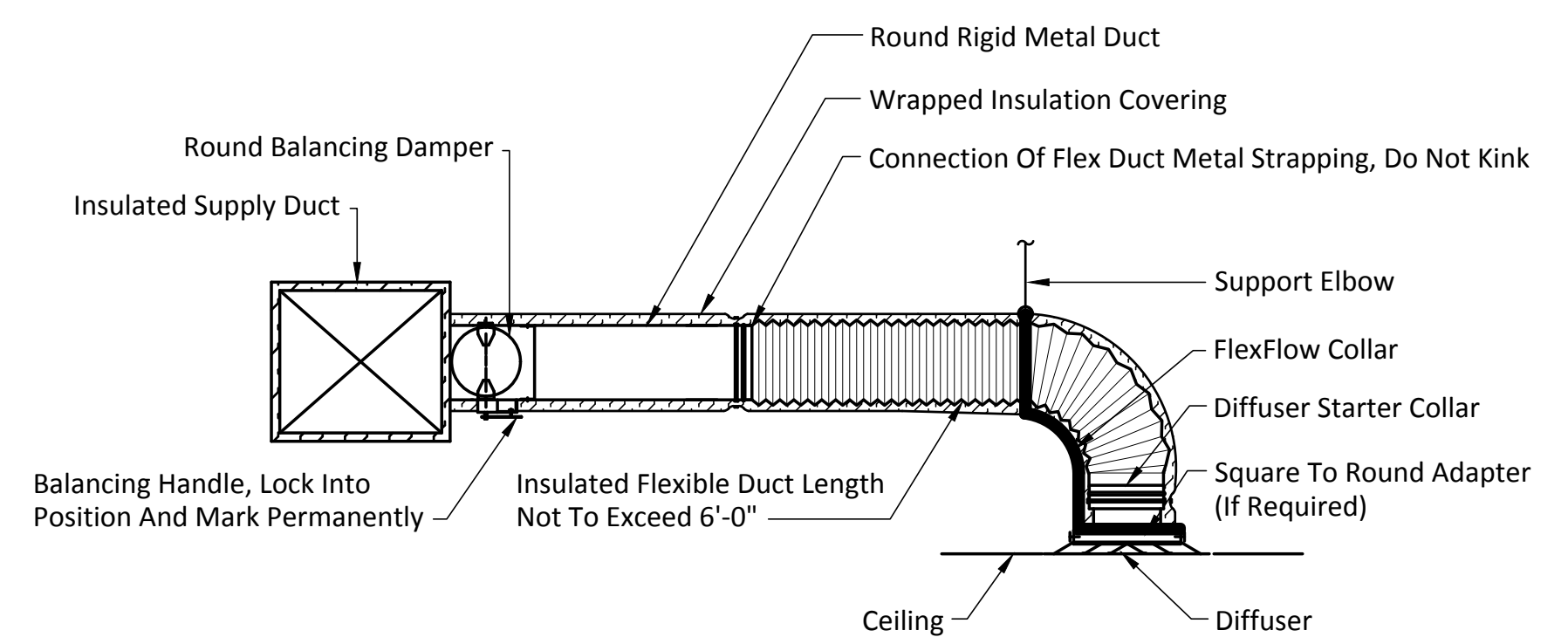

NOTES:
1. Provide At Flexible Duct Connection Metal Or "Panduit" Drawband On The Interior Flexible Duct Helix. Secure The Insulation Over The Draw Band With An Additional Drawband.
2. Provide Beading On Round Metal Duct 12" Or Larger In Diameter.
3. Provide Minimum 2" Collars For Attachment Of The Flex Duct To Round Duct, Dampers And Diffusers.
4. Band Rigid Round Duct Insulation To Duct And Provide Tape For Insulation Overlap.

FLEXIBLE DUCT INSTALLATION Scale: NTS Drawing: **M3.1** Detail: **02**

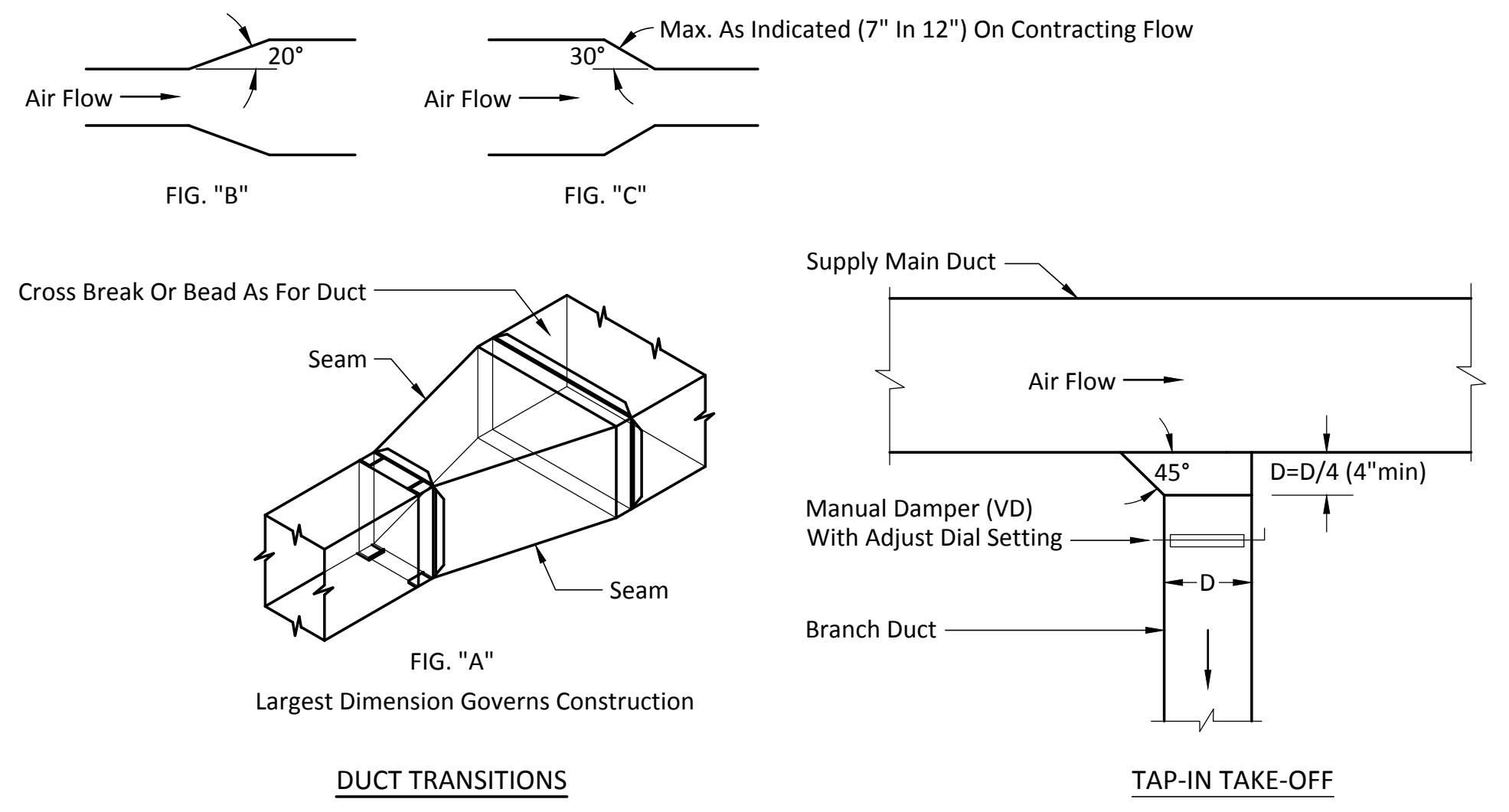

NOTES:
1. Duct Transitions Typical After Each Take-Off(s) Where Change In Duct Size Is Indicated.

DUCT TRANSITION DETAILS Scale: NTS Drawing: **M3.1** Detail: **03**

Half Duct Perimeter Range	Rectangular Duct Hanger Schedule (Minimum Sizes)							
	Pair At 10' Spacing		Pair At 8' Spacing		Pair At 5' Spacing		Pair At 4' Spacing	
	Strap	Wire/Rod	Strap	Wire/Rod	Strap	Wire/Rod	Strap	Wire/Rod
P/2 < 30"	1" x 22 GA.	10 GA.	1" x 22 GA.	10 GA.	1" x 22 GA.	12 GA.	1" x 22 GA.	12 GA.
P/2 < 72"	1" x 18 GA.	3/8"	1" x 20 GA.	1/4"	1" x 22 GA.	1/4"	1" x 22 GA.	1/4"
P/2 < 96"	1" x 16 GA.	3/8"	1" x 18 GA.	3/8"	1" x 20 GA.	3/8"	1" x 22 GA.	1/4"
P/2 < 120"	1-1/2" x 16 GA.	1/2"	1" x 16 GA.	3/8"	1" x 18 GA.	3/8"	1" x 20 GA.	1/4"
P/2 < 168"	1-1/2" x 16 GA.	1/2"	1" x 16 GA.	1/2"	1" x 16 GA.	3/8"	1" x 18 GA.	3/8"
P/2 < 192"		1/2"	1-1/2" x 16 GA.	1/2"	1" x 16 GA.	3/8"	1" x 16 GA.	3/8"

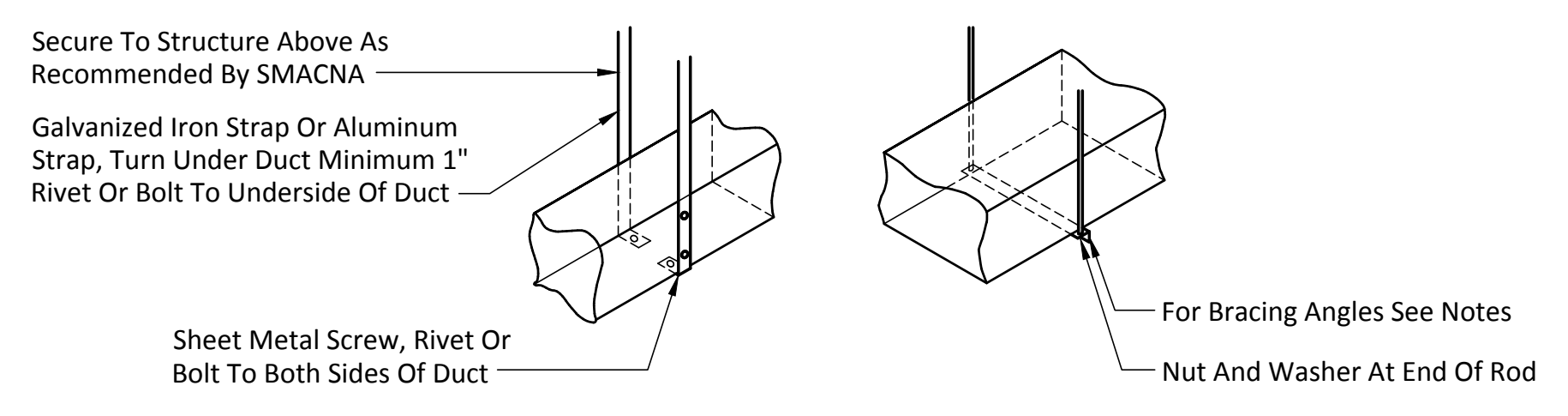

DUCT STRAP HANGER DETAILS Scale: NTS Drawing: **M3.1** Detail: **04**

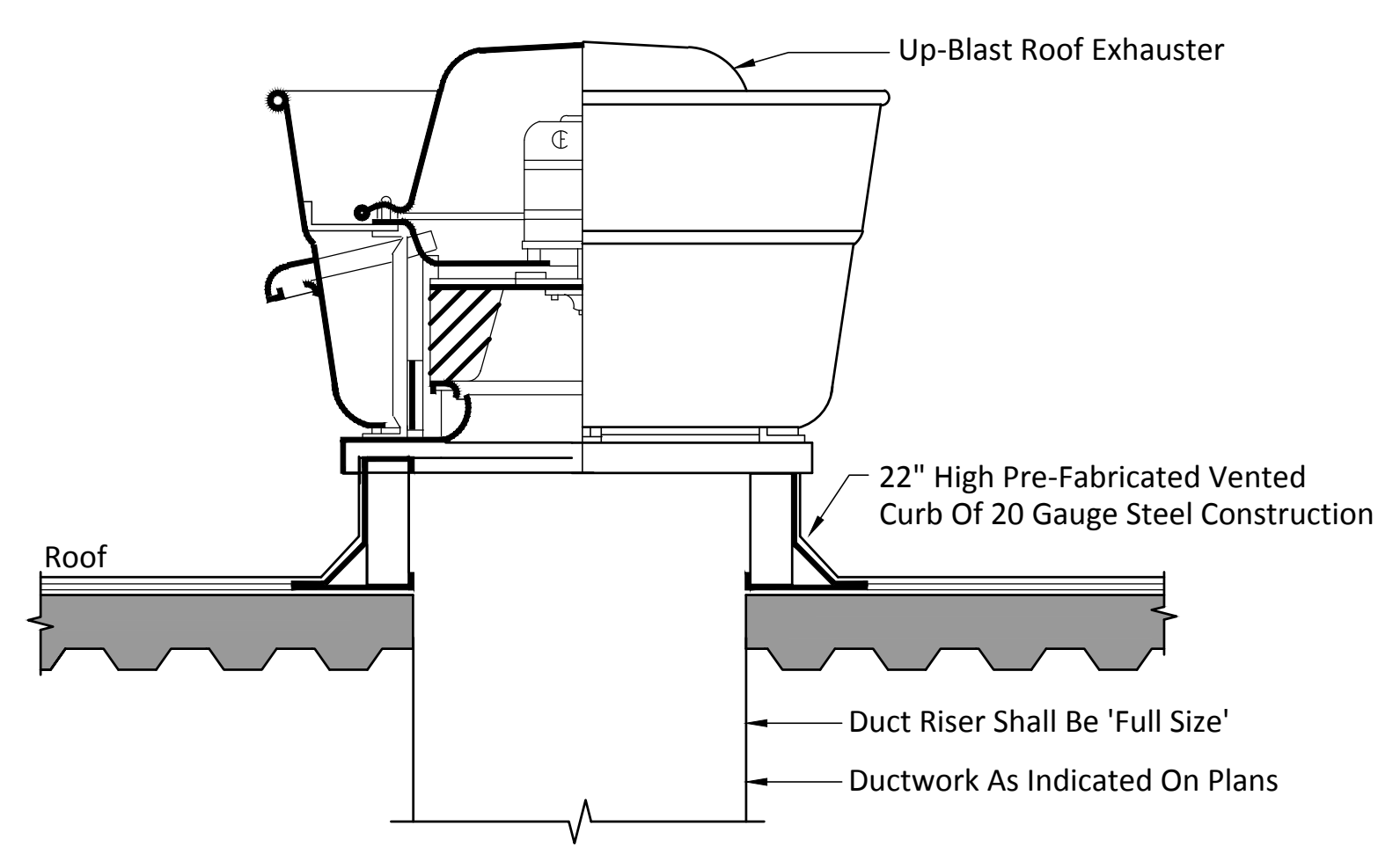

CONDENSATE HOOD UP-BLAST EXHAUST FAN Scale: NTS Drawing: **M3.1** Detail: **05**

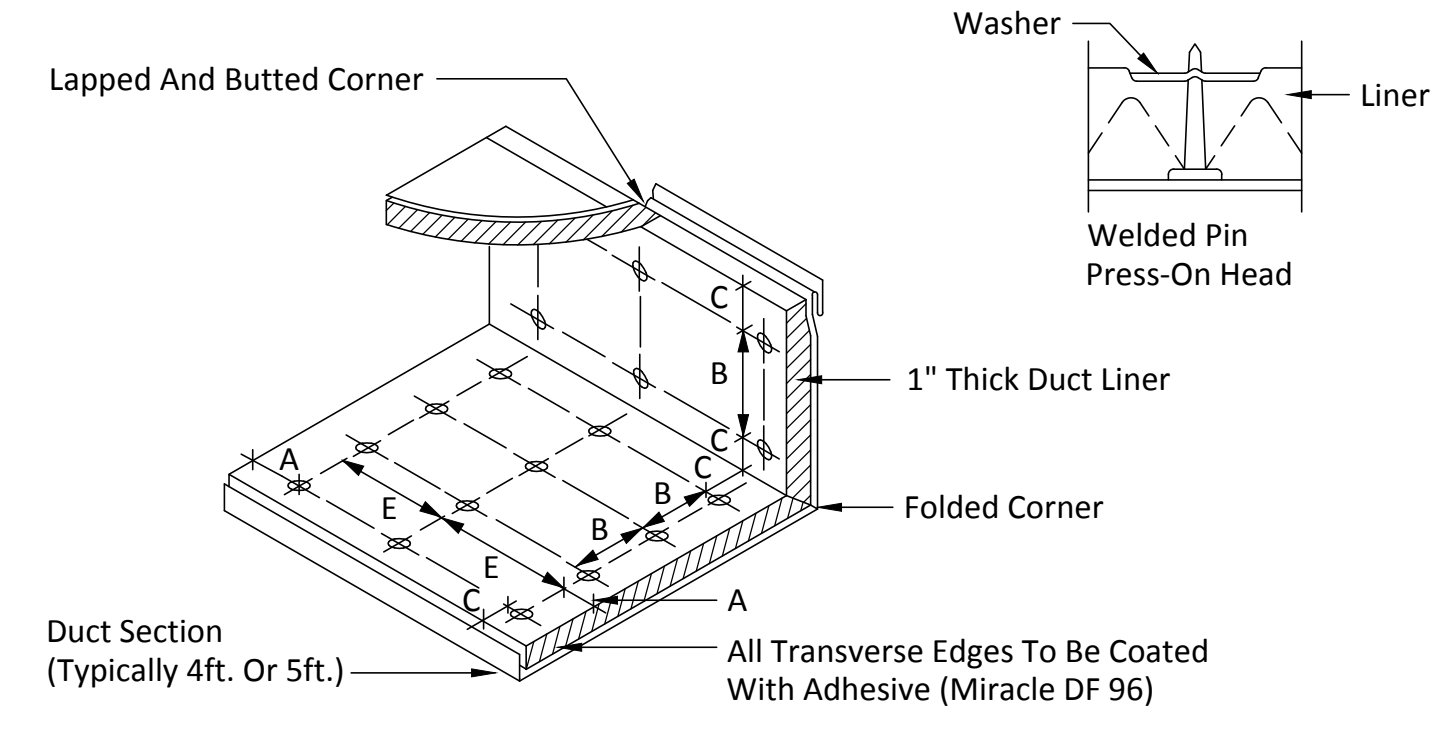

Velocity	Dimensions			
	A	B	C	E
0-2500 FPM	3"	12"	4"	18"
2501-6000 FPM	3"	6"	4"	16"

NOTES:
1. Maximum Spacing For Fasteners. Actual Intervals Are Approximate.
2. The Velocity Rated Side Of Liner Must Face The Air Flow.
3. Liner Adhered To The Duct With 90% Minimum Area Coverage Of Adhesive.

DUCT LINER INSTALLATION DETAIL Scale: NTS Drawing: **M3.1** Detail: **06**

Chicken Salad Chick
Slidell, Louisiana
1522 Gause Blvd
Slidell, LA 70458

No.	Name	Date

Client:
Matthew Miller
Project Location:
1522 Gause Blvd
Slidell, LA 70458

DATE: January 13, 2021
DRAWING TITLE: Details
PROJECT NUMBER: 65-20
FILE NUMBER: 65-20 CSC Slidell.rvt
SHEET of
DRAWING NUMBER
M3.1

VENTILATION CALCULATIONS - DINING

Per Section 402.1 Of The International Mechanical Code, Natural Ventilation Means Are Permitted To Be Used To Satisfy The Code Mandated Ventilation Requirements. The Dining Area Served By RTU-1 And RTU-2 Will Have It's Ventilation Requirement Satisfied Through Natural Ventilation Means. Per Section 402.2, The Minimum Openable Area To The Outdoors Must Be At Least 4% Of The Area To Be Ventilated.

The Dining Area Served By RTU-1 And RTU-2 Is 1,230 Square Feet. For 1,230 Square Feet, 4% Equates To 49.2 Square Feet Of Openable Area. Using The Three Single Entry Doors (3 x 3 Feet x 7 Feet) The Total Openable Area For Natural Ventilation Means Is 63 Square Feet. This Satisfies The Minimum Code Requirements. Additional / Supplemental Ventilation Air Will Be Provided Through RTU-1 And RTU-2.

VENTILATION CALCULATIONS - KITCHEN

Outside Air Not Required For Kitchen Per International Mechanical Code Table 403.3. Exhaust Is Required At A Rate Of 0.7 CFM / SQ. FT. Exhaust Required Is 921 Square Feet * 0.7 CFM / SQ. FT. = 645 CFM. 650 CFM Is Exhausted. Air To Be Exhausted Will Be Made Up Through RTU-1, RTU-2 And RTU-3.

MECHANICAL SCHEDULES

ROOFTOP UNIT SCHEDULE

UNIT ID	MODEL NO.	AREA SERVED	SUPPLY FAN				GAS HEAT SECTION			COOLING COIL				ELECTRICAL			WEIGHT (LB)	NOTES	ACCESS.	
			SUPPLY AIR (CFM)	OUTSIDE AIR (CFM)	ESP (IN WG)	MOTOR (HP)	INPUT (MBH)	OUTPUT (MBH)	# OF STAGES	TOTAL (MBH)	SENS (MBH)	EAT (DB / WB °F)	LAT (DB / WB °F)	VOLTAGE (V)	FLA (A)	MCA (A)				MOC (A)
RTU-1	-	Dining	2,000	225	0.8	-	N/A - Unit Is Electric Heat			67.0	-	80 / 67	-	208V,3φ	Existing To Remain			-	1	-
RTU-2	Trane YHC092	Dining, POS, RR	3,000	335	0.8	-	150.0	112.0	-	94.0	-	80 / 67	-	208V,3φ	Existing To Remain			-	1	-
RTU-3	Trane YHC092	Kitchen	3,000	335	0.8	-	150.0	112.0	-	94.0	-	80 / 67	-	208V,3φ	Existing To Remain			-	1	-

NOTES:
1. RTU Is Existing To Remain; Rebalance Outside Air As Scheduled.

FAN SCHEDULE

UNIT ID	MODEL NO.	TYPE	LOCATION	SERVICE	AIRFLOW (CFM)	S.P. (IN WG)	SPEED (RPM)	MOTOR HORSEPOWER (HP)	VOLTAGE / PHASE				INTERLOCK	WEIGHT (LB)	NOTES	ACCESSORIES
									FLA (A)	MCA (A)	MOC (A)	DRIVE				
EF-1	DU30HFA	Upblast	Roof	Kitchen	650	-	-	-	115 / 1φ				Timeclock	-	1	-
TEF-1,2	-	Ceiling / Cabinet	Ceiling	Toilet Rooms	100	-	-	-	115 / 1φ				Timeclock	-	2	-

NOTES:
1. Hood Exhaust Fan Is Existing To Remain; Rebalance Exhaust Air As Scheduled.
2. Toilet Room Exhaust Fan Is Existing To Remain; Rebalance Exhaust Air As Scheduled.

DIFFUSER SCHEDULE

UNIT ID	MODEL NO.	SIZE	DESCRIPTION	NOTES
A	TMS	24X24	Steel, 3 Cone Full Face, Volume Control Damper And Opposed Blade Damper.	ALL
B	TMS-AA	24X24	Aluminum, 3 Cone Full Face, Volume Control Damper, And Opposed Blade Damper.	ALL
C	TMS-AA	12x12	Aluminum, 3 Cone Full Face, Volume Control Damper, And Opposed Blade Damper.	ALL
D	23RL	24X24	Steel Register, 3/4" Spacing, 35 Degree Blades, Fixed Deflection, Opposed Blade Damper And Front Bars Parallel To The Long Dimension.	1,3,4,6
E	23RL	24X24	Aluminum Register, 3/4" Spacing, 35 Degree Blades, Fixed Deflection, Opposed Blade Damper And Front Bars Parallel To The Long Dimension.	1,3,4,6
F	23RL	12X12	Steel Register, 3/4" Spacing, 35 Degree Blades, Fixed Deflection, Opposed Blade Damper And Front Bars Parallel To The Long Dimension.	1,3,4,6

NOTES:
1. Selection Based On Equipment Manufactured By Titus.
2. Flexible Ducts Connecting The Diffusers Shall Be Full Size Of Neck Diameter.
3. Maximum Noise Criterion Rating < 30 NC.
4. Baked Enamel Finish, Color To Be Selected By Architect.
5. Diffusers Shall Be 4-Way Blow Unless Otherwise Indicated On Plans.
6. Mounting Frame Type Shall Be Coordinated With Ceiling Construction Type.
7. Neck Diameter Shall Be As Scheduled In Table 1.

TABLE 1 - ROUND NECK SIZE SCHEDULE
UP TO 150 CFM - 6" DIAMETER
151 TO 275 CFM - 8" DIAMETER
276 TO 380 CFM - 10" DIAMETER
381 TO 500 CFM - 12" DIAMETER
501 TO 700 CFM - 14" DIAMETER
701 TO 900 CFM - 16" DIAMETER



jb A
jared bussey
architect
1604 28th Ave South
Birmingham, AL 35209
205.533.3563

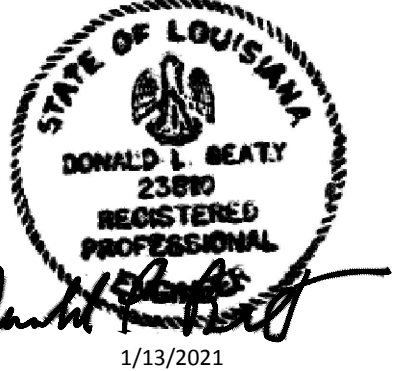

dlb associates
CONSULTING ENGINEERS, P.C.
3290 Cumberland Club Drive, Suite 300
Atlanta, GA 30338
Questions For dlb Call: Andrew Bier
DLB Project ID: 26236 Phone: (732) 927-5023

Chicken Salad Chick
Slidell, Louisiana
1522 Gause Blvd
Slidell, LA 70458

No.	Name	Date

Client:
Matthew Miller
Project Location:
**1522 Gause Blvd
Slidell, LA 70458**

DATE: January 13, 2021
DRAWING TITLE: Schedules
PROJECT NUMBER: 65-20
FILE NUMBER: 65-20 CSC Slidell.rvt
SHEET of
DRAWING NUMBER
M4.1



**COMcheck Software Version COMcheckWeb
Mechanical Compliance Certificate**

Project Information

Energy Code: 2015 IECC
 Project Title: CSC - Slidell, LA
 Location: Slidell, Louisiana
 Climate Zone: 2a
 Project Type: Alteration

Construction Site: _____ Owner/Agent: _____ Designer/Contractor: _____

Mechanical Systems List

Quantity System Type & Description

2 Water Heater:
 Gas Instantaneous Water Heater, Capacity: 5 gallons, Input Rating: 199 kBtu/h
 Proposed Efficiency: 0.96 EF, Required Efficiency: 0.61 EF

Mechanical Compliance Statement

Compliance Statement: The proposed mechanical alteration project represented in this document is consistent with the building plans, specifications, and other calculations submitted with this permit application. The proposed mechanical systems have been designed to meet the 2015 IECC requirements in COMcheck Version COMcheckWeb and to comply with any applicable mandatory requirements listed in the Inspection Checklist.

Donald L. Beatty _____ 12/23/2020
 Name - Title Signature Date

Project Title: CSC - Slidell, LA Report date: 12/23/20
 Data filename: _____ Page 1 of 5

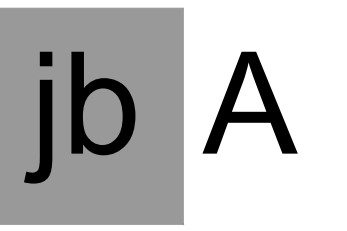

**jared bussey
architect**

1604 28th Ave South
 Birmingham, AL 35209
 205.533.3563

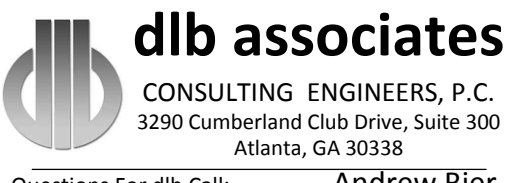
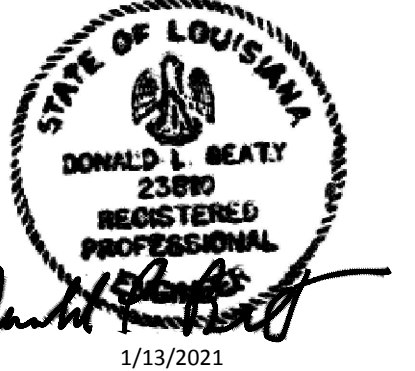

CONSULTING ENGINEERS, P.C.
 3290 Cumberland Club Drive, Suite 300
 Atlanta, GA 30338
 Questions For dlb Call: Andrew Bier
 DLB Project ID: 26236 Phone: (732) 927-5023

Chicken Salad Chick
Slidell, Louisiana
 1522 Gause Blvd
 Slidell, LA 70458

No.	Name	Date

Client:
Matthew Miller
 Project Location:
 1522 Gause Blvd
 Slidell, LA 70458

DATE: January 13, 2021
 DRAWING TITLE: COMCheck
 PROJECT NUMBER: _____
 FILE NUMBER: 65-20 CSC Slidell.rvt
 SHEET of
 DRAWING NUMBER
M5.1

ELECTRICAL DESIGN CRITERIA AND ADDITIONAL PROJECT REQUIREMENTS

1. General:

A. Entire Installation Shall Comply With All Local And State Codes And Other Authorities Having Jurisdiction.

2. Applicable Codes And References:

A. International Building Code (IBC), 2015 Edition

B. National Electric Code (NEC), 2014 Edition

3. Seismic:

A. All Support Systems (Supports, Hangers, Anchors, Guides, Bracing, Fasteners, Welds, Etc.) For Equipment And Systems Installed Or Revised As Part Of This Contract Shall Be Designed, Selected And Installed By The Contractor To Resist All Seismic, Wind And Gravity Loads. The Codes Listed Under The "Design Criteria" Section Of These Documents Have Specific Requirements Concerning The Application Of These Loads As Well As Other Design Requirements. Under Certain Conditions, The Applicable Codes Require These Loads, Or A Combination Of These Loads, Be Considered As "Coincidental". The Contractor Shall Also Be Responsible For Confirming That The Component Of The Building Structure Where These Support Systems Are Attached Is Able To Resist The Design Loads Transferred To This Building Component. The Contractor Is To Provide Seismic Design Drawings And Details From A Seismic Engineer. The Drawings Are To Be Signed And Sealed.

ELECTRICAL GENERAL NOTES

1. General:

A. Electrical Wiring

1) In General, Branch Circuit Wiring Is Not Shown On The Plan Drawings. Numerals Adjacent To Symbols For Lighting Fixtures, Receptacles, Motors, Appliances, Etc. Indicate The Panelboard And Circuit Number To Which The Item Is To Be Connected. Provide Branch Circuit Wiring For All Items Shown In Accordance With These General Notes And The Electrical Specifications.

2) Lower Case Letters Adjacent To Lighting Fixture Symbols And Light Switch Symbols Indicate The Switching Arrangement Of Lighting Fixtures. Lower Case Letters May Not Be Shown Where Light Switches Only Control The Lighting Fixtures Within The Same Room Or Area.

3) Lighting Branch Circuit Wiring, Where Shown, Is Intended To Show Specific Routing Requirements.

4) Connect Emergency Lighting Fixtures To The Line (Unswitched) Side Of The Lighting Circuit Serving That Area. Connect Emergency Lighting Units Serving Outdoor Areas To Outdoor Lighting Circuits.

5) Mechanical Equipment (Motors, HVAC Equipment, Etc.) Is Shown On Electrical Plan Drawings For Approximate Location Only. Refer To Mechanical Plans For Exact Locations.

6) All 1 Pole, 15 And 20 Ampere Branch Circuits Serving Receptacles Or Lighting Shall Be 2 Wire Circuits Providing An Individual Neutral Conductor For Each Ungrounded (Hot) Circuit Conductor. Do Not Share Neutral Conductors.

7) The Minimum Branch Circuit Wiring Size Shall Be 2#12, #12G Unless Specifically Noted Otherwise.

B. Wiring Methods

1) General

a. In Finished Areas, Conceal All Wiring In Building Walls, Floors, And Above Finished Ceilings. Wiring May Be Run Exposed In Mechanical/Electrical Equipment Rooms, Electrical Closets, Utility Rooms And Unfinished Basements. No Wiring Shall Be Installed Exposed On The Outside Surfaces Of The Building(s).

b. Final Connections To Mechanical Equipment, Lighting Fixtures, Motors, Transformers, Instruments, And Control Devices Shall Be Flexible Conduit.

2) Indoors (Unclassified)

a. In Dry Walls / Above Ceilings: EMT Conduit (Type MC Metal Clad Cable May Be Used For 15 And 20 Amp, 1 Pole Branch Circuits)

b. In Concrete Walls / Floors: RGS Conduit

c. Final Connections: Flexible Metal Conduit (Liquid-Tight Flexible Conduit In Damp Or Wet Areas)

d. Exposed: EMT Conduit With Steel Screw Fittings

3) On Roofs

a. EMT With Rain Tight Steel Fittings On Supports Minimum 4" Above Roof. Installation Shall Not Interfere With Roof Integrity.

C. Equipment Grounding

1) Insulated (Green) Equipment Ground Wires Shall Be Provided In All Feeders And Branch Circuits. Utilizing The Conduit As The Grounding Path Is Not Acceptable.

D. Electrical Equipment Enclosures Shall Be Provided As Listed Below Unless Noted Otherwise.

1) Indoors Unclassified Areas NEMA 1

2) Indoors Classified 'Damp' NEMA 1

3) Outdoors NEMA 3R

4) Indoors Classified 'Wet' NEMA 4

E. Electrical Terminations (Lugs, Terminals, Etc.) On All Equipment Shall Be Rated For Use With 75°C Conductors.

F. In Accordance With The NEC Article 110.16, All Switchboards (Each Section), Panelboards, Enclosed Breakers/Switches, Transfer Switches, Transformers, Motor Starters, Contactors, Industrial Control Panels, Meter Socket Enclosures, And Motor Control Centers Shall Be Field Marked To Warn Qualified Persons Of Potential Electric Arc Flash Hazards. The Marking Shall Be Located So As To Be Clearly Visible To Qualified Persons Before Examination, Adjustment, Servicing, Or Maintenance Of The Equipment.

G. Lighting And Power Panels

1) Panels Shall Be Factory Assembled, Thermal Magnetic Circuit Breaker Type, Trip Free, With Trip Settings And Number Of Poles As Indicated On The Drawings. Two And Three Pole Circuit Breakers Shall Be Of The Common Trip Type. Bussing Shall Be Copper And Arranged For Sequence Phasing.

a. For Renovations, Expansions, Alterations, Etc., New Panels Shall Be Same Manufacturer As Existing Panels.

2) Panels Shall Be Of Dead Front Construction With Single Door And Hinged Cover And Code-Gauge Galvanized Steel Back Box, With Lock And Key. A Typewritten Circuit Identification Directory, Indicating The Use Of Each Branch Circuit And Designating Spare Circuits, Shall Be Furnished On The Inside Of The Panel. Handwritten Directories Are Not Acceptable.

3) Circuit Breakers Shall Be The Bolt-In Type And Be Arranged Using Double Row Construction. Panelboards Shall Be Fully Rated. Series Rated Breakers Are Not Acceptable. AIC / SCCR Ratings Shall Be Coordinated In Field Based On Available Fault Current.

H. Modification To Existing Panels

1) Furnish Labor And Material To Provide Circuit Breakers And Necessary Bus Details To Provide Additional Circuit Breakers In Existing Spaces. Breakers Shall Have Trip Rating And Number Of Poles As Indicated Or Required. Other Breaker Characteristics Shall Match Existing.

2) Re-Assign Circuits To Re-Phase Panel As Required By New Work. Update Panel Directory To Accurately Reflect Changes.

I. Panelboard Load Balancing

1) Balance Loads On Each Phase Of All Panelboards So That Phase Currents Are Within 20% Of Each Other, Or As Accepted By The AHJ.

J. Raceways

1) Electric Metallic Tubing (EMT): Hot Dipped Galvanized, Mild Steel Tube, Exterior Coated And Corrosion Resistant Interior Coating, As Manufactured By Allied, Republic, Wheatland, Or Equal.

2) Flexible Metal Conduit: Hot Dipped Galvanized, Single Strip Interlocked Construction As Manufactured By Electric-Flex Company, Or Equal.

3) Metal Clad Cable: Type MC, Copper Conductors, 600 Volt Thermoplastic Insulation, 90 Deg. C, Galvanized Interlocked Steel Strip Armor, With Insulated Ground Conductor.

4) Minimum Raceway Size Shall Be 3/4" Trade Size.

5) Provide Raceways Complete With Boxes, Fittings And Accessories.

6) Any Exposed Raceways Shall Be True, Plumb, And Run Parallel With, Or At Right Angles To, Walls.

7) Provide Clearance With Water Piping. Minimum 3 In. From Pipe Cover At Crossings And 6 In. For Parallel Runs. Horizontal Raceways Shall Be Run Above Water Piping.

8) For Empty Raceways Over 10 Ft. Long Provide Fish Or Pull Wire, Galvanized Or Nylon Rope.

K. Wire, Cable, And Terminations

1) Provide Wire And Cable Complete With Accessories. Size Reference Shall Be American Wire Gauge (AWG) Except As Noted.

2) Conductors Shall Be Copper, ASTM Standard Solid (No. 10 And Smaller) And Stranded (No. 8 And Larger).

3) Insulation Shall Meet ASTM And ICEA Standards. Voltage Rating Shall Be Minimum 600 Volt.

a. Indoor Dry Locations: Heat-Resistant Thermoplastic, Type THHN.

b. Moist Or Wet Locations: Thermoplastic 600 Volt Code Type THWN.

c. Underground Or In Slab: Cross-Linked Polyethylene Insulation, Type XHHW.

PARTIAL SYMBOLS & ABBREVIATIONS

Identifier	Description	Identifier	Description
	Equipment Type	AFF	Above Finished Floor
	Equipment Number	FACP	Fire Alarm Control Panel
	Kitchen Equipment Tag	GFI, GFCI	Ground Fault Circuit Interrupter
	Duplex Receptacle 20A, 120V - 18" AFF	JB, J	Junction Box
	Ground Fault Interrupting Receptacle, 20A, 120V - 18" AFF	NEC	National Electrical Code
	Ground Fault Interrupting, Mounted High Or Above Counter Duplex Receptacle, 20A, 120V	P	Panel
	Mounted High Or Above Counter Duplex Receptacle, 20A, 120V	WP	Weatherproof
	Double Duplex (Quad) Receptacle, 20A, 120V - 18" AFF	XFMR	Transformer
	Special Receptacle As Noted On Plan		
	Flush Mounted Floor Box With Power, Data, And Voice Outlets		
	Special Receptacle As Noted On Plan		
	Junction Box, Wall Or Ceiling Mtd		
	Panel Board, Flush Or Surface Mtd		
	Unfused Safety Switch - Sized Per Equipment Requirements		
	AC General Use Snap Switch, 20A, 120-277 VAC - 48" AFF		
	Three-Way Switch, 20A, 120-277 VAC - 48" AFF		
	Dimmer Switch, 20A, 120-277 VAC - 48" AFF		
	Ceiling Mounted Passive Infrared Occupancy Sensor		
	Exit Sign, Wall Or Ceiling Mounted, Shaded Area Denotes Lighted Face, Chevrons As Shown On Plans		
	Shading Indicates That Fixture Includes An Emergency Ballast		
	Panel Board, Flush Or Surface Mtd		
	Manual Pull Station		
	Strobe Only		
	Horn/Strobe		
	Smoke Detector (ER Indicates Elevator Recall)		
	Heat Detector, Combination Fixed Temperature And Rate Of Rise		
	Heat Detector, Fixed Temperature (135°F Standard Or As Shown)		
	Fire Alarm Control Panel		
	Fire Alarm Remote Annunciator Panel		
	Ansil System Control Panel		
	Duct Mounted Smoke Detector W/ Addressable Control Relay & Remote Indicator		



jb A
jared bussey
 architect

1604 28th Ave South
 Birmingham, AL 35209
 205.533.3563

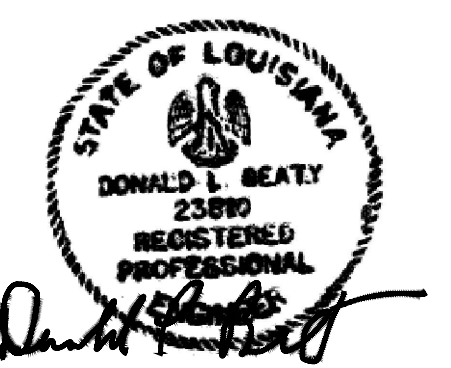

1/13/2021
dlb associates
 CONSULTING ENGINEERS, P.C.
 3290 Cumberland Club Drive, Suite 300
 Atlanta, GA 30338

Questions For dlb Call: Andrew Bier
 DLB Project ID: 26236 Phone: (732) 927-5023

Chicken Salad Chick
Slidell, Louisiana
 1522 Gause Blvd
 Slidell, LA 70458

No.	Name	Date

Client:
Matthew Miller

Project Location:
 1522 Gause Blvd
 Slidell, LA 70458

DATE: January 13, 2021

DRAWING TITLE: Specifications

PROJECT NUMBER: 65-20

FILE NUMBER: 65-20 CSC Slidell.rvt

SHEET of

DRAWING NUMBER: **E0.1**

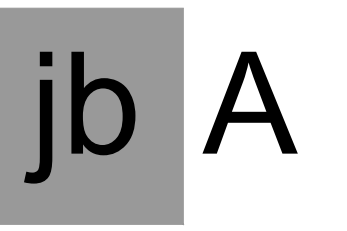

jared bussey
architect

1604 28th Ave South
Birmingham, AL 35209
205.533.3563

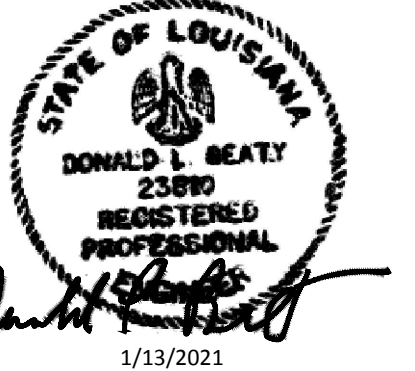

dlb associates
CONSULTING ENGINEERS, P.C.
3290 Cumberland Club Drive, Suite 300
Atlanta, GA 30338

Questions For dlb Call: **Andrew Bier**
DLB Project ID: 26236 Phone: (732) 927-5023

Chicken Salad Chick
Slidell, Louisiana

1522 Gause Blvd
Slidell, LA 70458

No.	Name	Date

Client:
Matthew Miller

Project Location:
1522 Gause Blvd
Slidell, LA 70458

DATE:	January 13, 2021
DRAWING TITLE:	Power Plan
PROJECT NUMBER:	65-20
FILE NUMBER:	65-20 CSC Slidell.rvt
SHEET	of
DRAWING NUMBER	E1.1

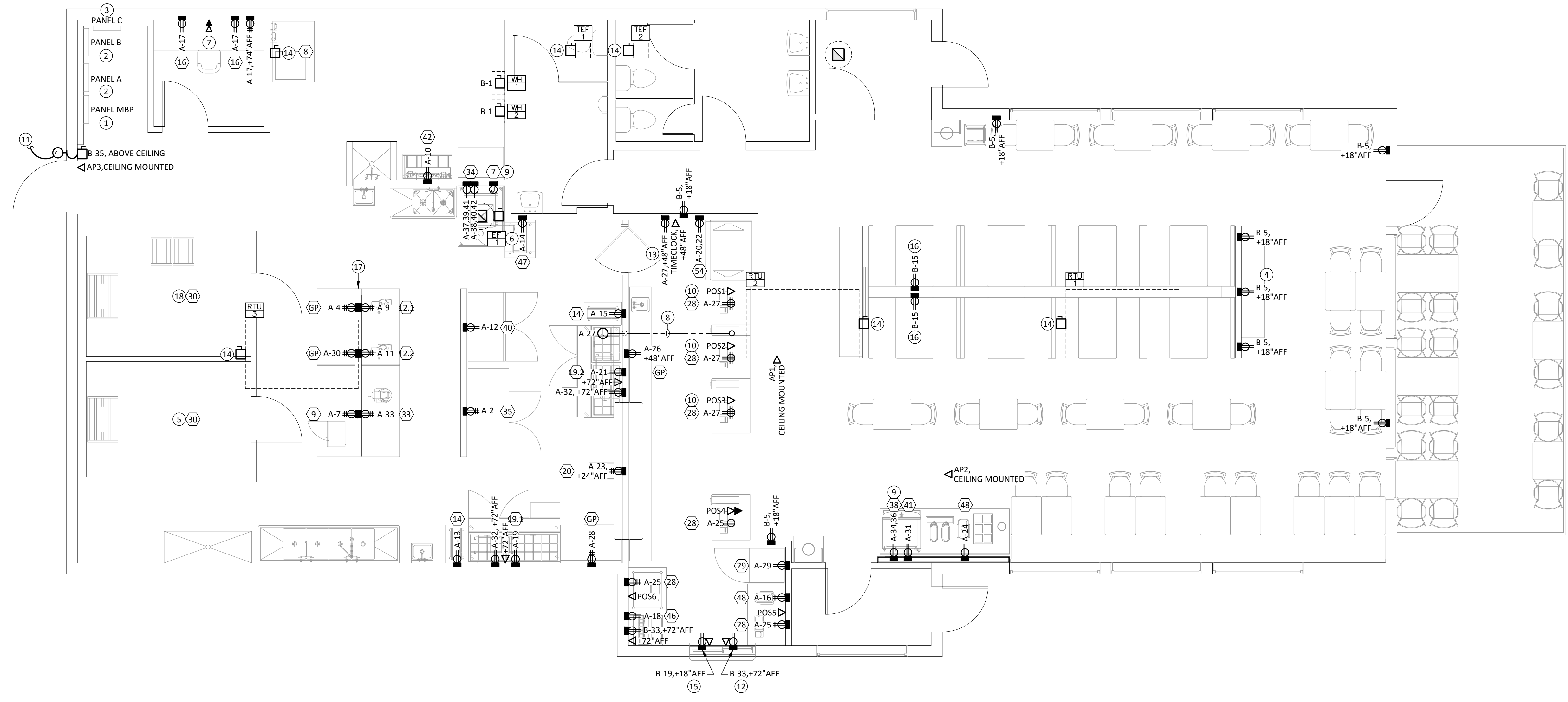

FLOOR PLAN Scale: 1/4"=1'-0" Drawing: **E1.1**
Detail: **01**

KEY NOTES (SYMBOLS ①, ②, ETC.)

- Existing 600 Amp MLO Panelboard To Remain. Refer To Panel Schedules For Additional Information. Contractor To Verify Panel Capacity In Field And Notify Engineer Immediately, Prior To Construction, If Any Discrepancies Occur Or Design Is Not Buildable As Shown. Coordinate Exact AIC / SCCR Ratings In Field With Utility Based On Available Fault Current.
- Existing 225 Amp MLO Panelboard To Remain. Refer To Panel Schedules For Additional Information. Contractor To Verify Panel Capacity In Field And Notify Engineer Immediately, Prior To Construction, If Any Discrepancies Occur Or Design Is Not Buildable As Shown. Coordinate Exact AIC / SCCR Ratings In Field With Utility Based On Available Fault Current.
- Existing 100 Amp MLO Panelboard To Remain. Refer To Panel Schedules For Additional Information. Contractor To Verify Panel Capacity In Field And Notify Engineer Immediately, Prior To Construction, If Any Discrepancies Occur Or Design Is Not Buildable As Shown. Coordinate Exact AIC / SCCR Ratings In Field With Utility Based On Available Fault Current.
- Receptacle For Table Lamp On Buffet. Mounting Height To Be Coordinated With Owner And / Or Architect Prior To Installation.
- Existing Walk-In Cooler / Freezer Condensing Unit Located On Roof; Existing Circuiting To Remain.
- Existing Exhaust Fan Located On Building Roof Will Be Existing To Remain.
- Modem And Phone Box Above Manager's Desk.
- Run POS Circuits And POS Data Through 2" PVC Sleeve. Sleeve Shall Originate Above Drop Ceiling, Run Concealed In Wall, And Continue Underground To Stub-Up Location At POS Stations. Provide Pullstrings For Future Electrical And Data Cabling.
- Existing Hood / Hood Circuiting Will Be Existing To Remain.
- POS Receptacle Shall Be Mounted Top Center Of Associated POS Cabinet.
- Provide Junction Box For Power And Data To Exterior Drive-Thru Menu Board / Canopy Rough-In Location. Circuit Shall Be Controlled Via Astronomical Timeclock With Photocell. Provide Low Voltage Stub-Out For Menu Board Headset System. Contractor Shall Sawcut Existing Concrete As Required To Install Power And Data Conduit To Menuboard Location. Coordinate Exact Location And Power / Data Requirements In Field With Owner And Equipment.
- Provide Low Voltage Stub-Out Above Drive-Thru Window For Loop / Headset System.
- Provide Power And Data For Timeclock System; Verify Exact Requirements And Receptacle Mounting Heights In Field With Owner Prior To Installation.
- Equipment And Associated Circuiting Are Existing To Remain.
- Provide Low Voltage Stub-Out Below Drive-Thru Window For Drive-Thru Loop.
- Receptacle Shall Be Installed On Wall Above Counter; Coordinate Exact Receptacle Mounting Height In Field With Owner.
- Island Receptacles Shall Be Installed In Wall Above Counter. Refer to Architectural Drawings / Details For Exact Rough-In Height.
- Existing Walk-in Cooler / Freezer Shall Be Provided With New Condensing Unit And Evaporator; Coordinate Exact Electrical Requirements In Field With Equipment.

GENERAL NOTES

- Coordinate Mounting Heights Of All Voice And Data Outlets With Architect And / Or Owner Prior To Installation.
- Provide HACR Type Circuit Breakers For All HVAC And Refrigeration Circuits.
- Contractor Shall Coordinate All Final Connection Requirements And Receptacle Rough-in Heights And Locations With Food Service Drawings and Kitchen Equipment Contractor Prior To Starting Construction. Prior To Commencing Work Contractor Shall Request Dimensioned Rough-in Drawings From the Kitchen Equipment Contractor.
- All Single-Phase Receptacles Rated 150 Volts To Ground Or Less, 50 Amperes Or Less And Three-Phase Receptacles Rated 150 Volts To Ground Or Less, 100 Amperes Or Less Installed In The Following Locations Shall Have Ground-Fault Circuit-Interrupter Protection For Personnel:
 - Bathrooms
 - Kitchens
 - Rooftops
 - Outdoors
 - Within 6-Foot Of A sink
 - Indoor Wet Locations

All GFCI Devices Shall Be Readily Accessible.
- Contractor Shall Label All Receptacles Within The Store As Follows: "Panel ID-Circuit Number".
- All Receptacle And Switch Cover Plates Within The Kitchen Shall Be Stainless Steel. Coordinate Colors And Styles Of All Device Cover Plates In All Other Areas With The Architect And Owner.
- New Fire Alarm Devices Shall Match Existing Devices On Building Premise And Shall Connect To Existing Fire Alarm And Notification System.

POS NOTES

- Set Modem / Wireless Router At Manager's Desk Along With Phone Board. Drop Main Phone Line And One Data At Manager's Desk.
- Each Data Circuit Shall Be A Homerun Back To Office.
- Pull Two CAT5 Data From POS 1 To Office.
- Pull Two CAT5 Data From POS 2 To Office.
- Pull Two CAT5 Data From POS 3 To Office.
- Pull Two CAT5 Data From POS 4 To Office.
- Pull One Phone Line From POS 4 To Office.
- Pull Two CAT5 Data From POS 5 To Office.
- Pull Two CAT5 Data From POS 6 To Office.
- Pull One CAT5 Data From AP1 To Office.
- Pull One CAT5 Data From AP2 To Office.
- Pull One CAT5 Data From AP3 To Office.
- Pull One CAT5 Data From Kit 1 To Office.
- Pull One CAT5 Data From Kit 2 To Office.
- Pull One CAT5 Data From Timeclock To Office.
- Pull One CAT5 Data From Drive Thru Window To Office.
- Pull One CAT5 Data From Drive Thru Headset To Office.
- All Wires Shall Be Tested And Labeled.



jared bussey
architect

1604 28th Ave South
Birmingham, AL 35209
205.533.3563

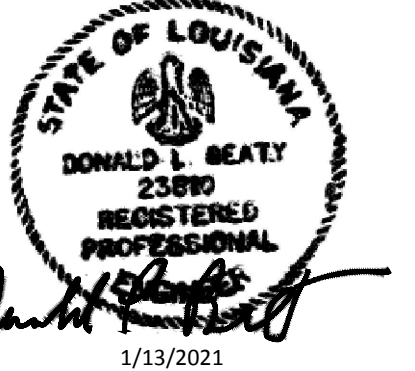

dlb associates
CONSULTING ENGINEERS, P.C.
3290 Cumberland Club Drive, Suite 300
Atlanta, GA 30338

Questions For dlb Call: **Andrew Bier**
DLB Project ID: 26236 Phone: (732) 927-5023

Chicken Salad Chick
Slidell, Louisiana

1522 Gause Blvd
Slidell, LA 70458

No.	Name	Date

Client:
Matthew Miller

Project Location:
**1522 Gause Blvd
Slidell, LA 70458**

DATE: January 13, 2021
DRAWING TITLE: Lighting Plan
PROJECT NUMBER: 65-20
FILE NUMBER: 65-20 CSC Slidell.rvt
SHEET of
DRAWING NUMBER:
E2.1

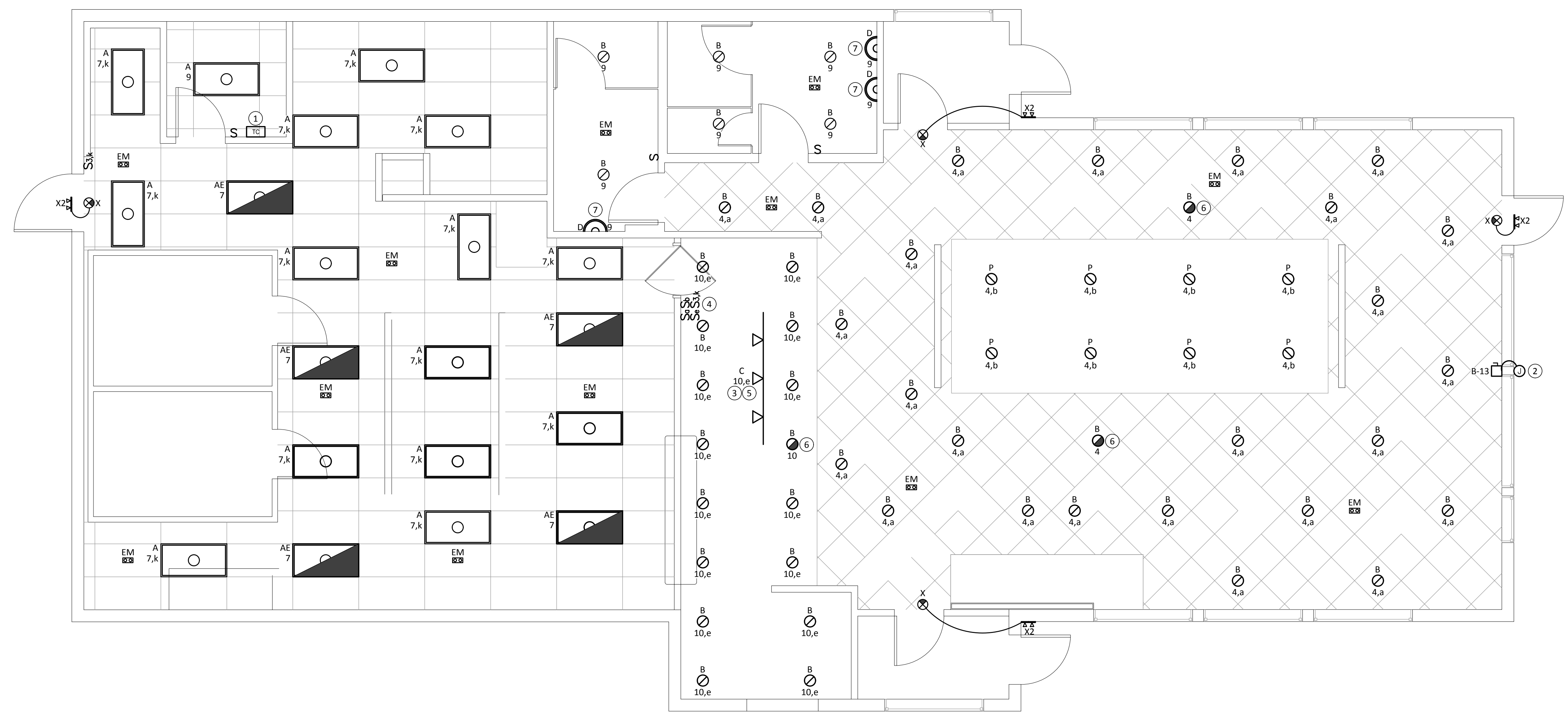

FLOOR PLAN Scale: 1/4"=1'-0" Drawing: **E2.1**
Detail: **01**

KEY NOTES (SYMBOLS ①, ②, ETC.)

1. Astronomical Mechanical Time Clock Mounted Below Ceiling For Control Of Signage.
2. Disconnect Switch And Junction Box For Signage; Coordinate Exact Location In Field With Owner And Architect. Circuit #13 Shall Be Controlled Via Tenant's Timedlock. Disconnect Switch To Be Mounted Above Suspended Ceiling.
3. 8 Foot Track. Refer To Architect's Reflected Ceiling Plan For Exact Location.
4. Lighting Switch Bank. Coordinate Exact Location In Field With Owner.
5. The One Track Section On Circuit B-10 Shall Be Fed From RCLF11 WH Current Limiting End Feed With TCLCB 1A WHT Current Limiting Circuit Breaker.
6. Lighting Fixture Shall Be An Unswitched Nightlight.
7. Existing Restroom Wall Sconce To Remain.

GENERAL NOTES

1. Lighting Fixture Locations Shown Are Approximate. Coordinate The Final Lighting Fixture Locations And Trim Type With The Architectural Reflected Ceiling Plans.
2. Refer To The Lighting Fixture Schedule For Detailed Information About Each Lighting Fixture.
3. Lighting Fixtures That Provide Illumination During Normal And Emergency Operating Conditions Have Been Shown Half Shaded And Shall Include An Integral, Emergency Battery Pack Or Remote Inverter Connected To The Lighting Circuit Serving The Same Fixture, Room Or Area Ahead Of All Local Switching.
4. Exit Signs Shall Be Connected To The Lighting Circuit Serving The Same Room Or Area Ahead Of All Local Switching.
5. Lighting Fixture Circuit Numbers Shown On This Drawing Shall Be Connected To Panel 'B'.



jb A

jared bussey architect

1604 28th Ave South
Birmingham, AL 35209
205.533.3563

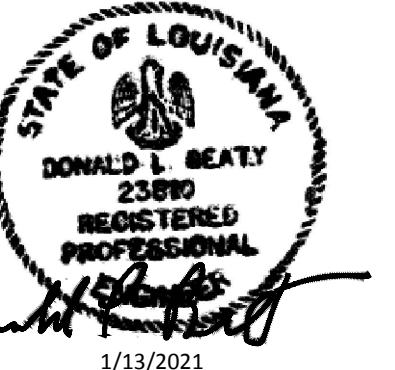

dlb associates
CONSULTING ENGINEERS, P.C.
3290 Cumberland Club Drive, Suite 300
Atlanta, GA 30338
Questions For dlb Call: Andrew Bier
DLB Project ID: 26236 Phone: (732) 927-5023

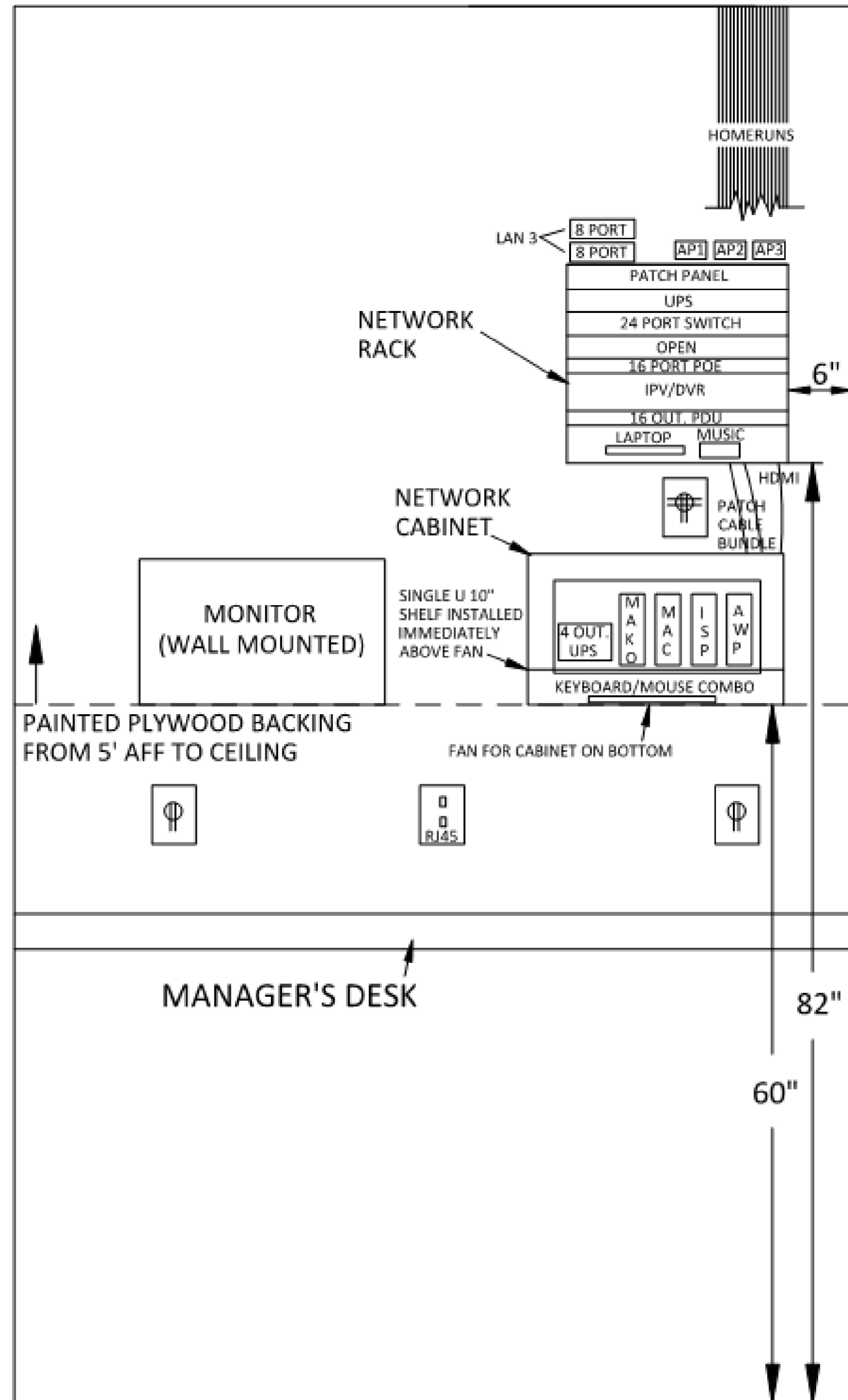

OFFICE LOW VOLTAGE / NETWORK CONFIGURATION Scale: NTS Drawing: E3.1 Detail: 01

ETAIL

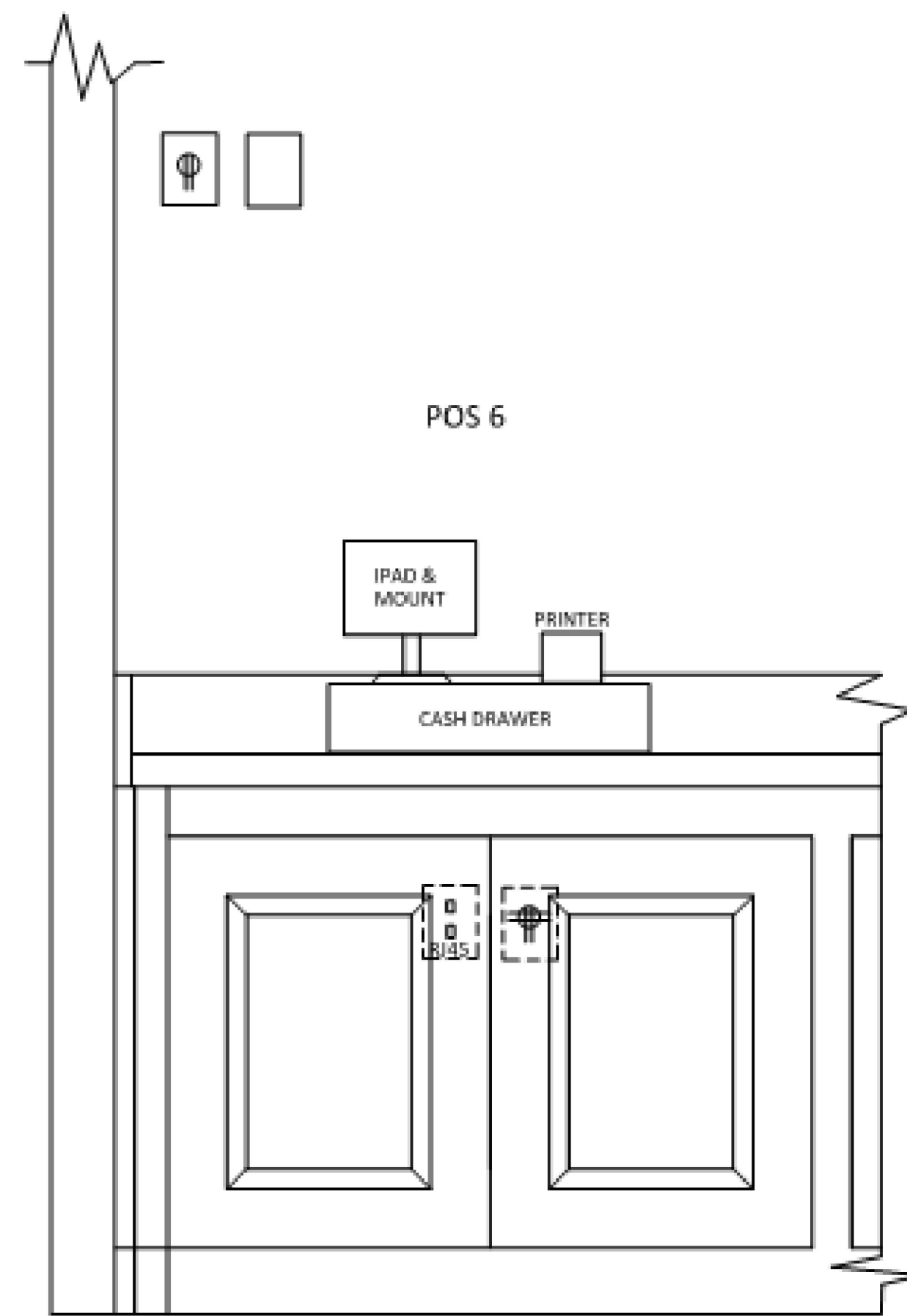
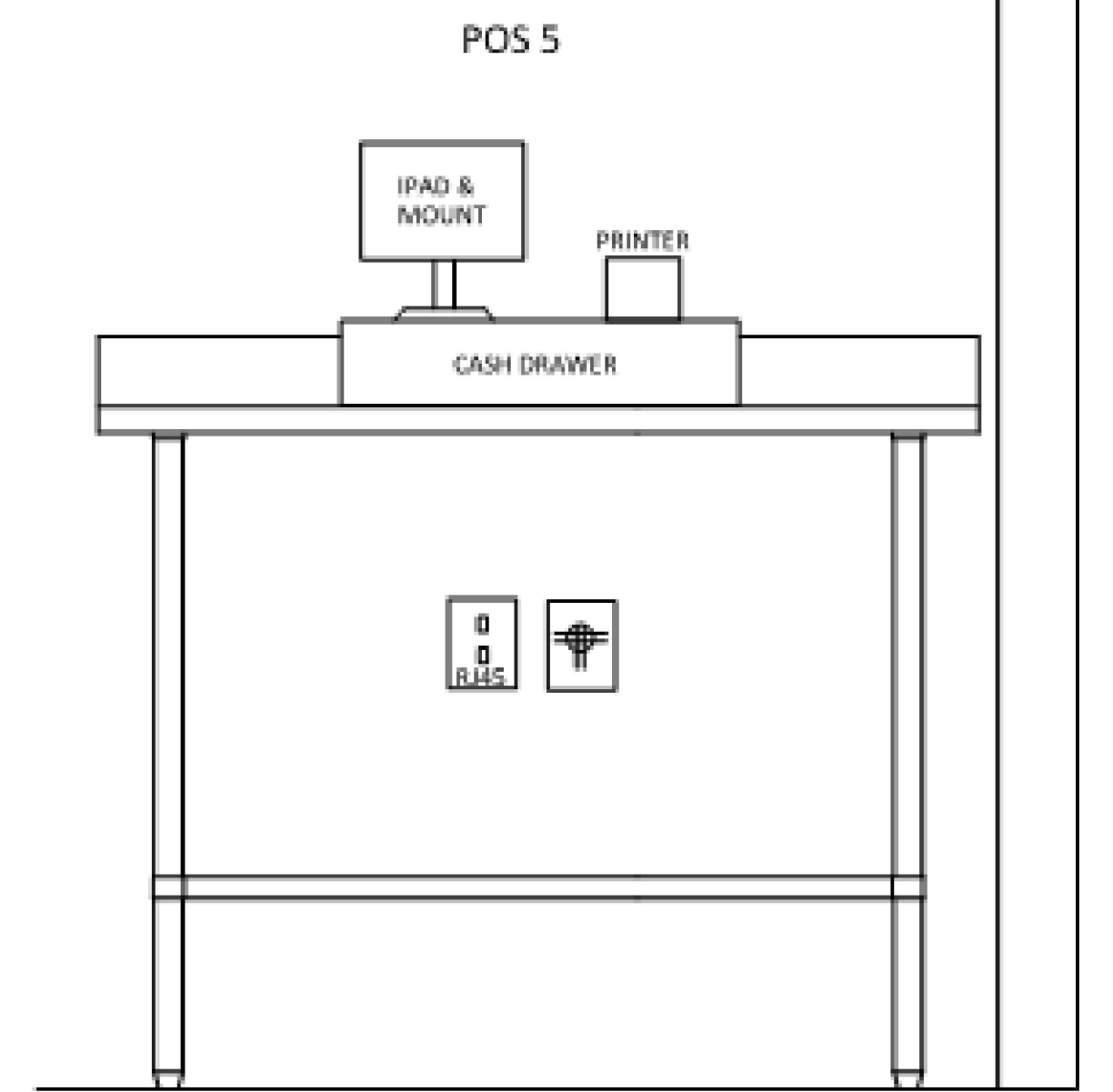

POS VOLTAGE / NETWORK CONFIGURATION Scale: NTS Drawing: E3.1 Detail: 02

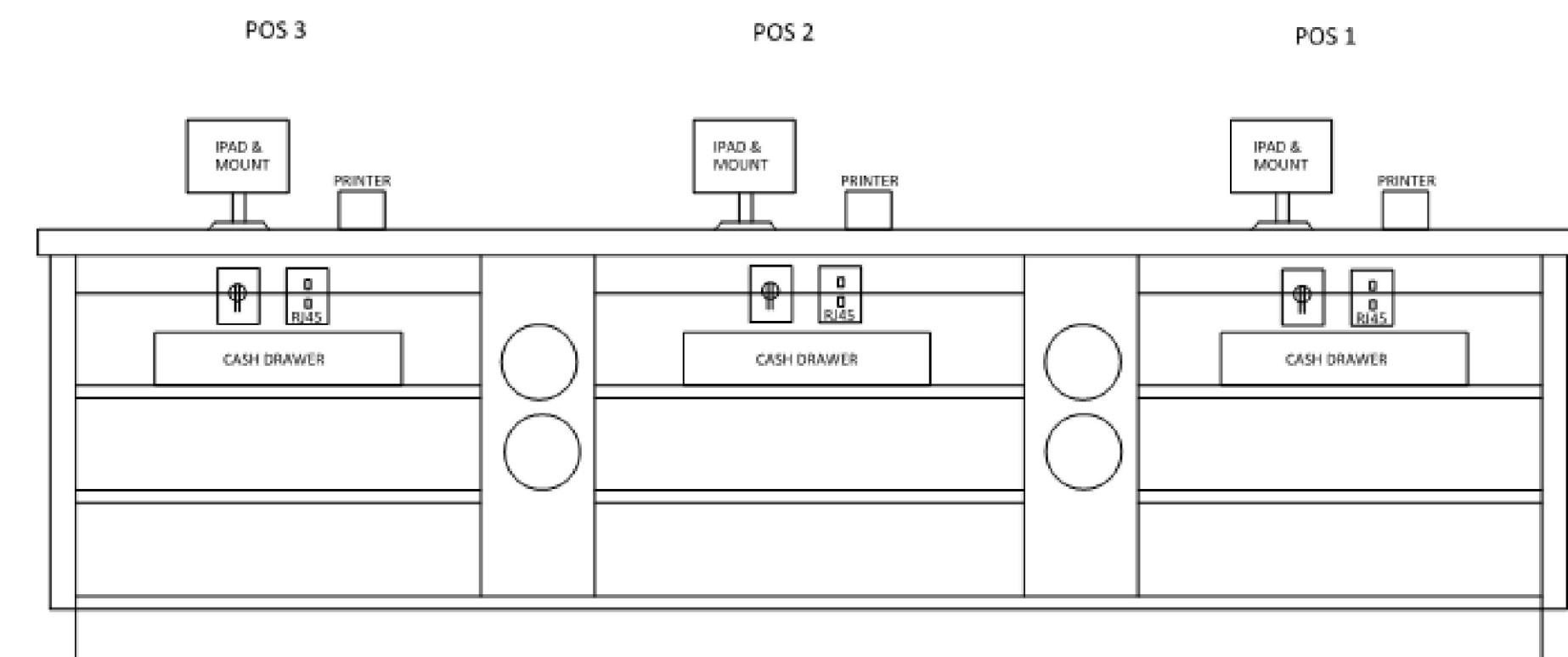
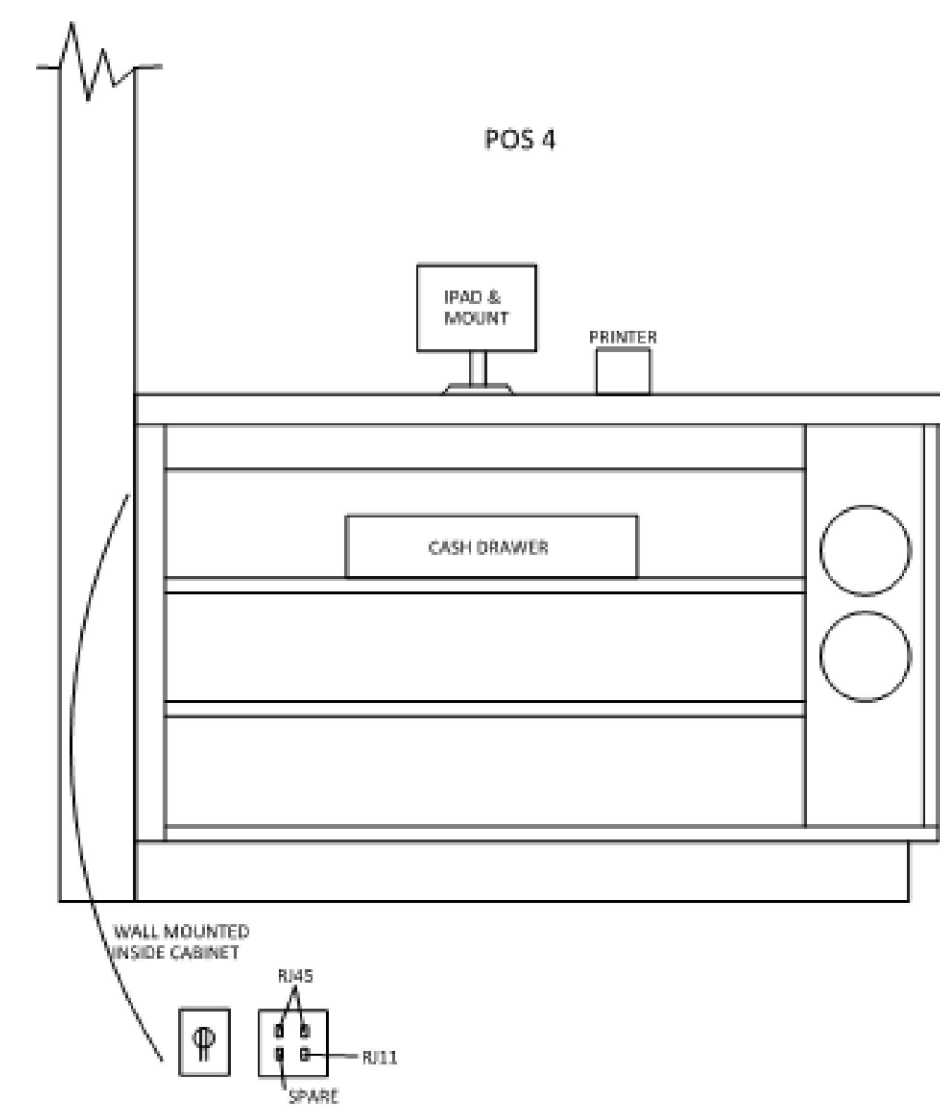

NOTE: MOUNT THE POWER AND DATA RECEPTACLES ON THE INSIDE BACK OF THE POS CABINET, NEAR THE TOP, AND CLEAR OF THE TOP SHELF.

DRIVE-THRU LOW VOLTAGE / NETWORK CONFIGURATION Scale: NTS Drawing: E3.1 Detail: 03

Chicken Salad Chick
Slidell, Louisiana
1522 Gause Blvd
Slidell, LA 70458

No.	Name	Date

Client: Matthew Miller
Project Location: 1522 Gause Blvd Slidell, LA 70458

DATE: January 13, 2021
DRAWING TITLE: Details
PROJECT NUMBER: 65-20
FILE NUMBER: 65-20 CSC Slidell.rvt
SHEET of
DRAWING NUMBER: E3.1

LIGHTING FIXTURE SCHEDULE

Label	Part Number	Description	MFR	Volt.	Lamp	Color Temp	CRI	Watts
A	24-FPL1-LED-5000L-DIM10-MVOLT-35K-85	2X4 LED Flat Panel	Oracle Lighting	MVOLT	LED	3500	85	50
AE	24-FPL1-LED-5000L-DIM10-MVOLT-35K-85-0-EMG-LED	2X4 LED Flat Panel w/ EM	Oracle Lighting	MVOLT	LED	3500	85	50
A2	22-FPL1-LED-4000L-DIM10-MVOLT-35K-85	2X2 LED Flat Panel	Oracle Lighting	MVOLT	LED	3500	85	39
B	Module: REL637 950L-DIMTR-120 27K 90+ W-WH Housing: LD6IC-AT-DIMTR-120 Reflector: RL607	6" Can & LED Module w/ Trim	Elite LED Lighting	120	LED	2700	90+	15
C	Track: R6WH Lampholder: R533WH Lamp (by TCP, Inc.): LED10P30SD27KFL	Track Lot	Juno	120	LED	2700	82	10
C2	VW-4-_LED-48-DMV-_RF-40	LED Vaportight Fixture	Mobern	MVOLT	LED	4000	84	48
P	CSC2210BCW	Black Silk Drum Pendant	Jovin	120	LED	2700	80	9.5
X	CLED-U-WH	Emergency Exit Light Bar	Exitronix	MVOLT	LED	N/A	N/A	1.5
X2	MLED2-G-WP	Emergency Exterior Egress	Exitronix	Multi	LED	N/A	N/A	N/A
EM	LED-52 WH G2	Interior Emergency Light	Exitronix	120/277	LED	6000	N/A	N/A

- Notes
- All Lighting Must Be Purchased Through Hermitage Lighting:
Account Manager: Mike Smith
Email: msmith@govermitage.com
Office: (615) 843-3365
 - Coordinate Lamp Quantity, Type, and Wattage With Hermitage Lighting Account Manager Mike Smith.

FOOD SERVICE EQUIPMENT DATA

Item No.	QTY	Description	Connection			Electrical			
			Direct	Plug	AFF (in)	Amps	HP	Volts	Phase
07	1	Condensate Hood Fan	X	-	DFA	0.7	1/3	120	1
		Condensate Hood Lights	X	-	DFA	VERIFY	VERIFY	VERIFY	1
08	1	Ice Maker	-	-	-	-	-	-	-
09	1	Microwave	-	5-15P	43.5"	13.4	-	120	1
12.1	1	Food Processor	-	5-15P	43.5"	7	1	120	1
12.2	1	Food Processor	-	5-15P	43.5"	12	1-1/2	120	1
14	2	Conveyor Toaster	-	5-15P	24"	13	-	120	1
16	1	Manager Desk	-	5-15P	48"	15	-	120	1
19.1	1	72" Mega Top Sandwich Prep	-	5-15P	24"	9	1/4	120	1
19.2	1	72" Mega Top Sandwich Prep	-	5-15P	24"	9	1/4	120	1
20	1	Soup Warmer	-	5-15P	24"	12	-	120	1
28	6	POS	-	5-15P	18"	15	-	120	1
29	1	Reach-In Refrigerator	-	5-15P	48"	3	1/3	120	1
30	1	Walk-In Cooler	-	-	-	-	-	-	-
30A	1	Walk-In Cooler	-	-	-	-	-	-	-
33	1	Food Mixer	-	5-15P	43.5"	5	1/4	120	1
34	1	Steamer	-	15-50P	32"	42	-	208	3
35	1	Reach-In Freezer	-	5-15P	24"	7	1/2	120	1
38	1	Ice Machine @ Beverage Station	X	-	84"	9.9	-	208	1
40	1	2 Door Reach-In Refrigerator	-	5-15P	48"	5.8	1/3	120	1
41	1	Beverage Dispenser	-	5-15P	24"	15	-	120	1
42	1	Bag-N-Box	-	5-15P	96"	15	-	120	1
46	1	Beverage Tower	-	5-15P	96"	15	-	120	1
47	1	Tea Brewer	-	5-15P	48"	15	-	120	1
48	2	Lemonade Bubblers	-	5-15P	48"	3	-	120	1
54	1	Open Air Refrigerated Display	-	6-20P	18"	9.85	1/2	208	1
GP	1	General Purpose Receptacle	-	5-15P	48"	15	-	120	1

Refer To FS Drawings For Contractor Responsibility Matrix.

LOAD SUMMARY

ELECTRICAL DEMAND LOAD SUMMARY	
CONTINUOUS LOAD	
Lighting	13,534 W x 100% = 13.5 kW
NON-CONTINUOUS RECEPTACLE LOAD	
First 10 kVA	4,440 W x 100% = 4.4 kW
Remainder	0 W x 50% = 0.0 kW
HVAC LOAD	
Mechanical - Cooling	103,005 W x 100% = 103.0 kW
Largest Motor Load	44,145 W x 25% = 11.0 kW
Mechanical - Heating	0 W x 0% = 0.0 kW
MISCELLANEOUS LOAD	
Non-Defined	29,739 W x 100% = 29.7 kW
KITCHEN LOADS	
Cooking Equipment	58,056 W x 65% = 37.7 kW
TOTAL CALCULATED DEMAND LOAD:	199.5 kW
ELECTRIC UTILITY SERVICE VOLTAGE:	208Y/120V
TOTAL CALCULATED DEMAND AMPERAGE:	554 AMPS

PARTIAL SINGLE LINE DIAGRAM

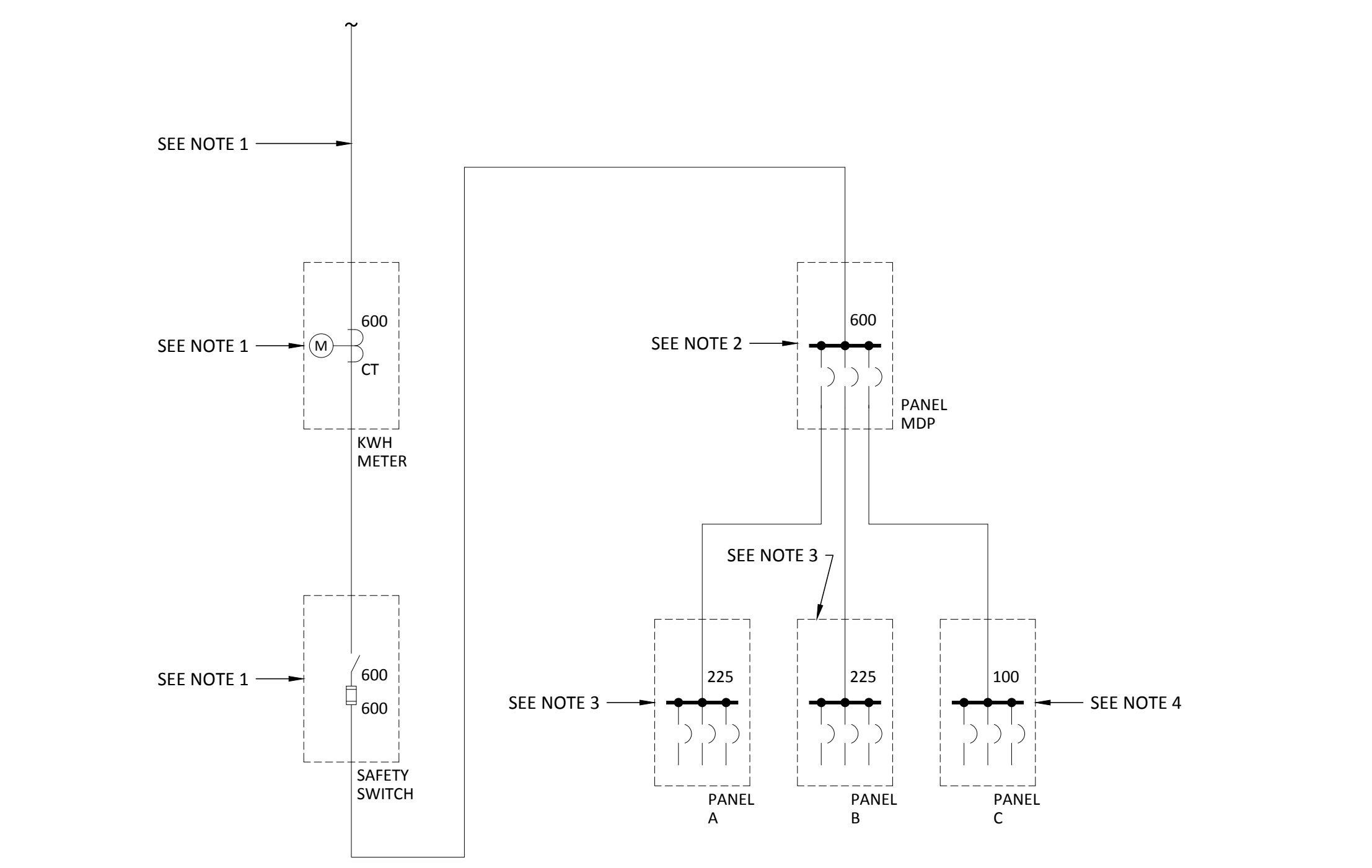

- NOTES:
- Existing 600 Amp, 208Y/120V, 3-Phase, 4-Wire Service, Meter, and Fused Service Disconnect To Remain. Contractor Shall Verify Entire Distribution in Field And Notify Engineer Immediately, Prior To Construction, If Any Discrepancies Occur Or Design Is Not Buildable As Shown.
 - Existing 600 Amp MLO Panelboard To Remain. Refer To Panel Schedules For Additional Information. Contractor To Verify Panel Capacity In Field And Notify Engineer Immediately, Prior To Construction, If Any Discrepancies Occur Or Design Is Not Buildable As Shown. Coordinate Exact AIC / SCRR Ratings In Field With Utility Based On Available Fault Current.
 - Existing 225 Amp MLO Panelboard To Remain. Refer To Panel Schedules For Additional Information. Contractor To Verify Panel Capacity In Field And Notify Engineer Immediately, Prior To Construction, If Any Discrepancies Occur Or Design Is Not Buildable As Shown. Coordinate Exact AIC / SCRR Ratings In Field With Utility Based On Available Fault Current.
 - Existing 100 Amp MLO Panelboard To Remain. Refer To Panel Schedules For Additional Information. Contractor To Verify Panel Capacity In Field And Notify Engineer Immediately, Prior To Construction, If Any Discrepancies Occur Or Design Is Not Buildable As Shown. Coordinate Exact AIC / SCRR Ratings In Field With Utility Based On Available Fault Current.

PANEL SCHEDULES

SCHEDULE FOR PANEL: MDP											
SYSTEM: 208Y/120V, 3Ø, 4W			NUMBER OF POLES: 12			AREA SERVED: CSC					
BUS RATING: 600 A			MINIMUM CB IC:			EQUIP GROUND BUS: YES			PANEL LOCATION: BOH		
MAINS TYPE: MLO			MAINS RATING: N / A			ISOLATED GND BUS: NO			MOUNTING: SURFACE		
SUPPLIED FROM: PANEL MDP											
CIR. SERVES	LOAD	MINIMUM BRANCH CIRCUIT & CONDUIT SIZE	BREAKER	PHASE			BREAKER	MINIMUM BRANCH CIRCUIT & CONDUIT SIZE	LOAD	SERVES	CIR. #
				P	A	B					
1	14715	Existing To Remain	3	100				24280	Panel A		2
3	14715	Existing To Remain	3	100				21422	Panel A		4
5	14715	Existing To Remain	3	100				20694	Panel A		6
7	9810	Existing To Remain	3	60				9810	RTU-3		8
9	9810	Existing To Remain	3	60				9810	RTU-3		10
11	9810	Existing To Remain	3	60				9810	RTU-3		12
SUBFEED BREAKER #1 SUPPLIES: Panel B			3	200							
SUBFEED BREAKER #2 SUPPLIES: Panel C			3	100							
TOTAL CONNECTED LOAD (VA)			208774			72483 68883 67408			VA PER PHASE		
						604 574 562			AMPS PER PHASE		
									579		
									TOTAL CONNECTED LOAD (AMPS)		

- NOTES:
- Contractor Shall Verify Existing Electrical Distribution in Field And Notify Engineer If Any Discrepancies Occur Or Design Is Not Buildable As Shown.

PANEL SCHEDULES

SCHEDULE FOR PANEL: A													
SYSTEM: 208Y/120V, 3Ø, 4W			NUMBER OF POLES: 42			AREA SERVED: CSC							
BUS RATING: 225 A			MINIMUM CB IC:			EQUIP GROUND BUS: YES			PANEL LOCATION: BOH				
MAINS TYPE: MLO			MAINS RATING: N / A			ISOLATED GND BUS: NO			MOUNTING: SURFACE				
SUPPLIED FROM: PANEL MDP													
CIR. SERVES	LOAD	MINIMUM BRANCH CIRCUIT & CONDUIT SIZE	BREAKER	PHASE			BREAKER	MINIMUM BRANCH CIRCUIT & CONDUIT SIZE	LOAD	SERVES	CIR. #		
				P	A	B						C	
1	500	2#12, #12 G, 3/4" C	1	20	1340			20	1	2#12, #12 G, 3/4" C	840	Worktop Freezer (35)	2
3	500	2#12, #12 G, 3/4" C	1	20	860			20	1	2#12, #12 G, 3/4" C	360	General Purpose (GP)	4
5			1	20	1300			20	2	2#12, #12 G, 3/4" C	1300	Existing Ice Maker (08)	6
7	1608	2#12, #12 G, 3/4" C	1	20	2908						1300		8
9	840	2#12, #12 G, 3/4" C	1	20	2640			20	1	2#12, #12 G, 3/4" C	1800	Bag-N-Box (42)	10
11	1440	2#12, #12 G, 3/4" C	1	20	2136			20	1	2#12, #12 G, 3/4" C	696	2-Door Reach-In Refrigerator (40)	12
13	1560	2#12, #12 G, 3/4" C	1	20	3360			20	1	2#12, #12 G, 3/4" C	1800	Tea Brewer (47)	14
15	1560	2#12, #12 G, 3/4" C	1	20	1920			20	1	2#12, #12 G, 3/4" C	360	Lemonade Bubblers (48)	16
17	1800	2#12, #12 G, 3/4" C	1	20	3600			20	1	2#12, #12 G, 3/4" C	1800	Beverage Tower (46)	18
19	1080	2#12, #12 G, 3/4" C	1	20	2104			20	2	2#12, #12 G, 3/4" C	1024	Open Air Refrigerated Display (54)	20
21	1080	2#12, #12 G, 3/4" C	1	20	2104						1024		22
23	1440	2#12, #12 G, 3/4" C	1	20	1800			20	1	2#12, #12 G, 3/4" C	360	Lemonade Bubblers (48)	24
25	1800	2#12, #12 G, 3/4" C	1	20	2160			20	1	2#12, #12 G, 3/4" C	360	General Purpose (GP)	26
27	1800	2#12, #12 G, 3/4" C	1	20	2160			20	1	2#12, #12 G, 3/4" C	360	General Purpose (GP)	28
29	360	2#12, #12 G, 3/4" C	1	20	720			20	1	2#12, #12 G, 3/4" C	360	General Purpose (GP)	30
31	1800	2#12, #12 G, 3/4" C	1	20	2300			20	1	2#12, #12 G, 3/4" C	500	Printers	32
33	600	2#12, #12 G, 3/4" C	1	20	1630			20	2	2#12, #12 G, 3/4" C	1030	Ice Machine @ Bev. Station (38)	34
35			1	20	1030						1030		36
37	5054		1	20	10108						5054		38
39	5054	3#6, #10 G, 3/4" C	3	50	10108			50	3	3#6, #10 G, 3/4" C	5054	Steamer (34)	40
41	5054				10108						5054		42
TOTAL CONNECTED LOAD (VA)			66396			24280 21422 20694			VA PER PHASE				
						202 179 172			AMPS PER PHASE				
									184				
									TOTAL CONNECTED LOAD (AMPS)				

SCHEDULE FOR PANEL: B													
SYSTEM: 208Y/120V, 3Ø, 4W			NUMBER OF POLES: 42			AREA SERVED: CSC							
BUS RATING: 225 A			MINIMUM CB IC:			EQUIP GROUND BUS: YES			PANEL LOCATION: BOH				
MAINS TYPE: MLO			MAINS RATING: N / A			ISOLATED GND BUS: NO			MOUNTING: SURFACE				
SUPPLIED FROM: PANEL MDP													
CIR. SERVES	LOAD	MINIMUM BRANCH CIRCUIT & CONDUIT SIZE	BREAKER	PHASE			BREAKER	MINIMUM BRANCH CIRCUIT & CONDUIT SIZE	LOAD	SERVES	CIR. #		
				P	A	B						C	
1	500	2#12, #12 G, 3/4" C	1	20	1700			20	1	2#12, #12 G, 3/4" C	1200	Existing Exterior Signage	2
3	360	2#12, #12 G, 3/4" C	1	20	901			20	1	2#12, #12 G, 3/4" C	541	Lights - Dining	4
5	1440	2#12, #12 G, 3/4" C	1	20	1440			20	1			Spare	6
7	1248	2#12, #12 G, 3/4" C	1	20	1608			20	1	2#12, #12 G, 3/4" C	360	Existing Toilet Receptacles	8
9	669	2#12, #12 G, 3/4" C	1	20	1869			20	1	2#12, #12 G, 3/4" C	1200	Existing Rooftop Receptacles	10
11	1200	2#12, #12 G, 3/4" C	1	20	1560			20	1	2#12, #12 G, 3/4" C	360	Lights - POS	12
13	1000	2#12, #12 G, 3/4" C	1	20	1500			20	1	2#12, #12 G, 3/4" C	500	Bathroom Exhaust Fans	14
15	360	2#12, #12 G, 3/4" C	1	20	360			20	1			Spare	16
17					1056			20	1	2#12, #12 G, 3/4" C	1056	Existing Kitchen Lighting	18
19	360	2#12, #12 G, 3/4" C	1	20	860			20	1	2#12, #12 G, 3/4" C	500	Existing Exterior Security Lighting	20
21	3036	2#8, #10 G, 3/4" C	1	35	3036			20	1			Spare	22
23	1123	2#12, #12 G, 3/4" C	1	20	112								



COMcheck Software Version COMcheckWeb
Interior Lighting Compliance Certificate

Project Information

Energy Code: 2015 IECC
 Project Title: CSC - Slidell, LA
 Project Type: Alteration

Construction Site: _____ Owner/Agent: _____ Designer/Contractor: _____

Allowed Interior Lighting Power

A Area Category	B Floor Area (ft ²)	C Allowed Watts / ft ²	D Allowed Watts
1-Restaurant (Common Space Types:Dining Area - Family Restaurant)	3165	0.89	2817
Total Allowed Watts =			2817

Proposed Interior Lighting Power

A Fixture ID : Description / Lamp / Wattage Per Lamp / Ballast	B Lamps/ Fixture	C # of Fixture	D Fixture Watt	E (C X D)
Restaurant (Common Space Types: Dining Area - Family Restaurant, 3165 sq.ft.)				
LED: A: 2x4 LED: Other:	1	20	50	1000
Track Lighting: C: TRACK LED: Wattage based on current limiting device capacity	0	0	120	120
LED: B: 6" CAN LED: Other:	1	61	15	915
LED: P: PENDANT LED: Other:	1	8	10	76
LED: D: Toilet Room Pendant: Other:	1	3	15	45
Total Proposed Watts =				2156

Interior Lighting PASSES

Interior Lighting Compliance Statement

Compliance Statement: The proposed interior lighting alteration project represented in this document is consistent with the building plans, specifications, and other calculations submitted with this permit application. The proposed interior lighting systems have been designed to meet the 2015 IECC requirements in COMcheck Version COMcheckWeb and to comply with any applicable mandatory requirements listed in the Inspection Checklist.

Donald L. Beatty
 Name - Title: _____ Signature: *Donald L. Beatty* Date: 12/23/2020

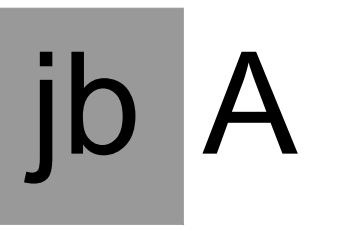

jared bussey
 architect

1604 28th Ave South
 Birmingham, AL 35209
 205.533.3563

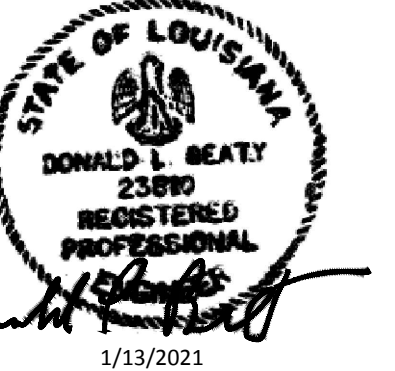

dlb associates
 CONSULTING ENGINEERS, P.C.
 3290 Cumberland Club Drive, Suite 300
 Atlanta, GA 30338

Questions For dlb Call: **Andrew Bier**
 DLB Project ID: 26236 Phone: (732) 927-5023

Chicken Salad Chick
 Slidell, Louisiana
 1522 Gause Blvd
 Slidell, LA 70458

No.	Name	Date

Client:
Matthew Miller
 Project Location:
 1522 Gause Blvd
 Slidell, LA 70458

DATE: January 13, 2021
 DRAWING TITLE: COMCheck
 PROJECT NUMBER: 65-20
 FILE NUMBER: 65-20 CSC Slidell.rvt
 SHEET of
 DRAWING NUMBER: **E5.1**

General Notes

1. It is the intent of the floor plan and related detail drawings to show approximate location and size of equipment and fixtures specified. The rough-in drawings are derived from the floor plan and indicate approximate outlet locations, connection position, and load requirements. While all of the drawings were prepared and drawn as accurately as possible, it is the responsibility of the kitchen equipment contractor working with general contractor to verify all of the above conditions prior to submittal of detailed floor plan, shop drawings, and dimensioned rough-in plans.
2. Prior to commencing work the mechanical contractors shall request dimensioned rough-in plans from the Kitchen Equipment Contractor.
3. All sizes given for food services equipment and fixtures on drawings and in written specifications are approximate. The Kitchen Equipment contractor working with general contractor shall verify all measurements at the job site prior to issuance of purchase orders for equipment.
4. Any changes or relocations of equipment, plumbing, electrical or mechanical services due to structural considerations shall be submitted to Chicken Salad Chick for review and approval before proceeding with work.

IG = ISOLATED GROUND
 JB = JUNCTION BOX
 MC = MECHANICAL CONTRACTOR
 GC = GENERAL CONTRACTOR
 HRS = HOTEL & RESTAURANT SUPPLY
 FD = FLOOR DRAIN
 FSD = FLOOR SINK DRAIN
 AFF = ABOVE FINISHED FLOOR
 DFA = DROP FROM ABOVE
 SU = STUB UP
 GP = GENERAL PURPOSE OUTLET

EXHAUST HOOD

A: EXHAUST & SUPPLY DUCT FROM HOOD TO FANS WELDED BY MECHANICAL CONTRACTOR.
 B: ALL ROOF PENETRATION BY MECHANICAL CONTRACTOR.
 C: GAS SHUT OFF VALVE FURNISHED BY HOTEL & RESTAURANT SUPPLY. - N/A
 D: ELECTRIC SHUNT TO ACCOMODATE ELECTRIC EQUIPMENT - BY ELECTRICAL CONTRACTOR

WALK-IN COOLER/FREEZER

A: GENERAL CONTRACTOR TO APPROVE & VERIFY FIELD DIMENSIONS.
 B: WALK-IN FREEZER - NA

REFUSE

TYPICALLY 26 YARDS OF DEBRIS & PACKING MATERIAL NEEDED AT JOB SITE - BY GEN CONTRACTOR

FOOD SERVICE EQUIPMENT DATA
 REFERENCE ONLY -
 NOT FOR CONSTRUCTION

HOTEL & RESTAURANT SUPPLY		
FOOD SERVICE KITCHEN EQUIPMENT PLAN		
Chicken Salad Chick		
Slidell, Louisiana		
DRAWN BY	DATE	SCALE
J.KELLEY	11/23/2020	3/16"=1'-0"



THIS DRAWING IS AN INSTRUMENT OF SERVICE AND AS SUCH SHALL REMAIN THE PROPERTY OF HOTEL & RESTAURANT SUPPLY. UNAUTHORIZED USE OR REPRODUCTION WITHOUT PERMISSION OF HOTEL & RESTAURANT SUPPLY IS PROHIBITED. THIS DRAWING IS ONLY FOR USE IN CONNECTION WITH THIS PROJECT AND SHALL NOT BE USED FOR OTHER LOCATIONS. COPYRIGHT 2016, HOTEL & RESTAURANT SUPPLY.

REVISIONS	BY

FOOD SERVICE KITCHEN EQUIPMENT PLAN
Chicken Salad Chick
 Slidell, Louisiana

Hotel & Restaurant Supply
 Suppliers/Designers to the Food Service Industry
 200 14th Street, Tuscaloosa, AL 35401
 205-409-0097 FAX 205-409-9869
 email: rwhite@hnrsupply.com

DRAWN BY:	J.KELLEY
DATE	11/23/2020
SCALE	1/4" = 1'-0"
JOB#	
FILE	

FS-2.1

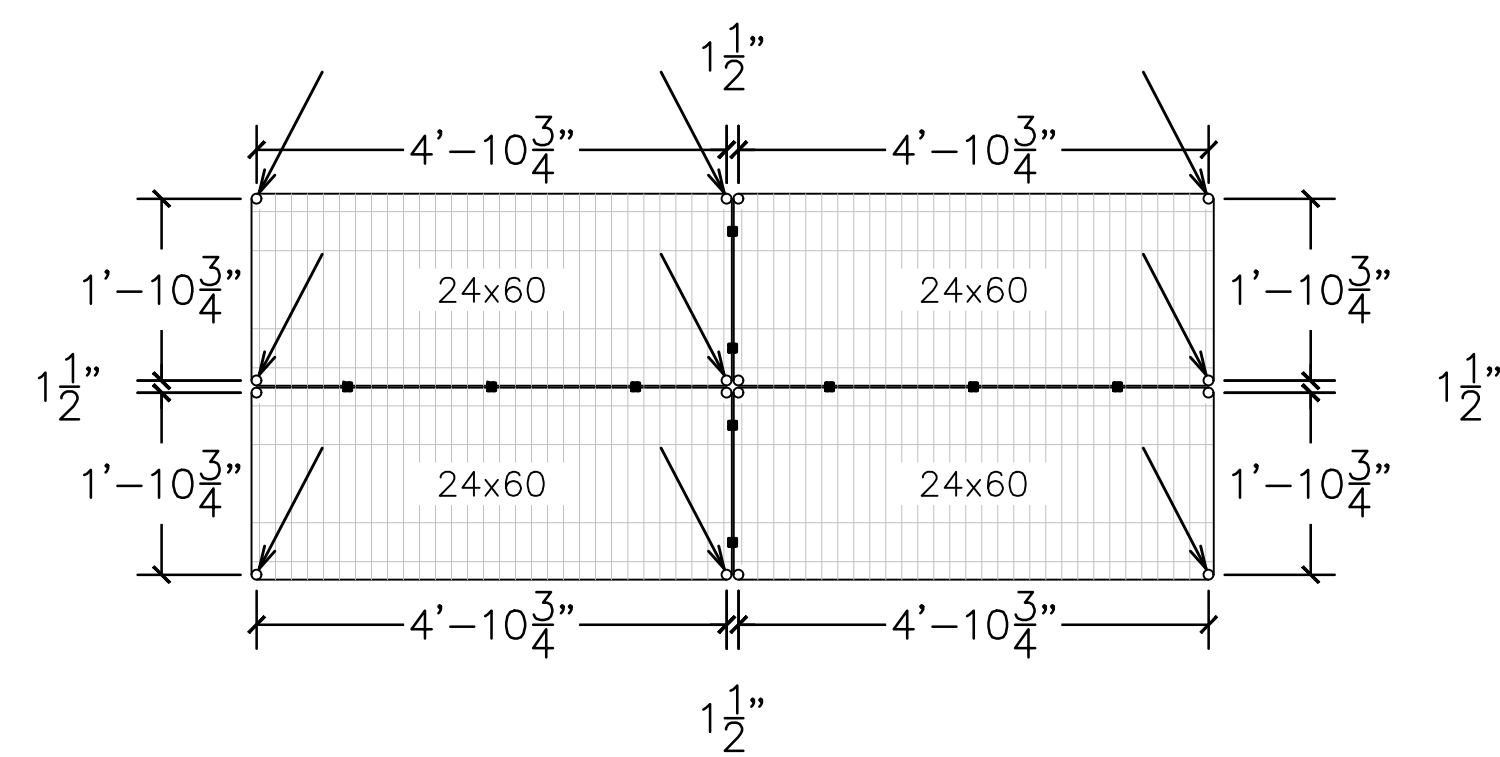
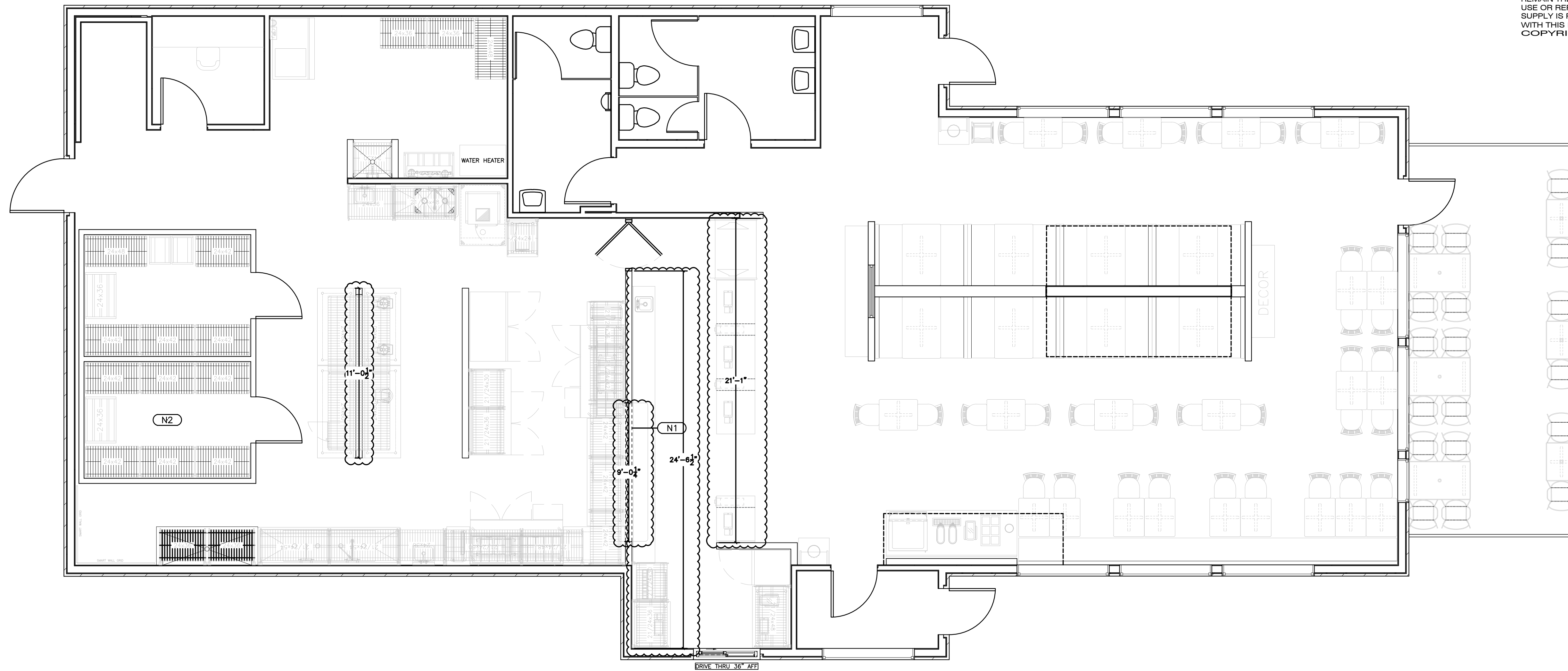

DIMENSIONS ARE PULLED FROM CENTER OF EACH HOLE. ARROW INDICATES WHERE 3/8" THREADED ROD WILL GO.

3/8" THREADED ROD TO BE COVERED WITH METRO POLE.

SHELVES SECURED BY CLIPS AND "S" HOOKS.

SHELVES, CLIPS, "S" HOOKS, AND POLLS PROVIDED BY HRS.

SHELVING OVER ISLAND WORKTABLES 1/2"=1'

GENERAL NOTES

- ALL FINISHED DIMENSIONS SHOWN ARE CRITICAL FOR HRS INSTALLATION.
- ARCHITECT TO NOTIFY HRS IF DIMENSIONS CHANGE.

N1: PASS THRU WINDOW

- GC TO LEAVE TRIM UNFINISHED UNTIL SHELF IS INSTALLED BY HRS.
- BLOCKING REQUIRED 3" DOWN BENEATH SHELF ON BOTH SIDES

N2: WALK-IN COOLER

- 2" CLEARANCE REQUIRED ON ALL SIDES.
- 6" CLEARANCE REQUIRED ABOVE COOLER.

THIS DRAWING IS AN INSTRUMENT OF SERVICE AND AS SUCH SHALL REMAIN THE PROPERTY OF HOTEL & RESTAURANT SUPPLY. UNAUTHORIZED USE OR REPRODUCTION WITHOUT PERMISSION OF HOTEL & RESTAURANT SUPPLY IS PROHIBITED. THIS DRAWING IS ONLY FOR USE IN CONNECTION WITH THIS PROJECT AND SHALL NOT BE USED FOR OTHER LOCATIONS. COPYRIGHT 2016, HOTEL & RESTAURANT SUPPLY.

REVISIONS	BY

FOOD SERVICE KITCHEN EQUIPMENT PLAN
Chicken Salad Chick
 Slidell, Louisiana

Hotel & Restaurant Supply
 Suppliers/Designers to the Food Service Industry
 200 14th Street, Tuscaloosa, AL 35401
 205-409-0097 FAX 205-409-9869
 email: rwhite@hnrnsupply.com

DRAWN BY:
 J. KELLEY
 DATE
 11/23/2020
 SCALE
 1/4" = 1'-0"
 JOB#
 FILE

FS-2

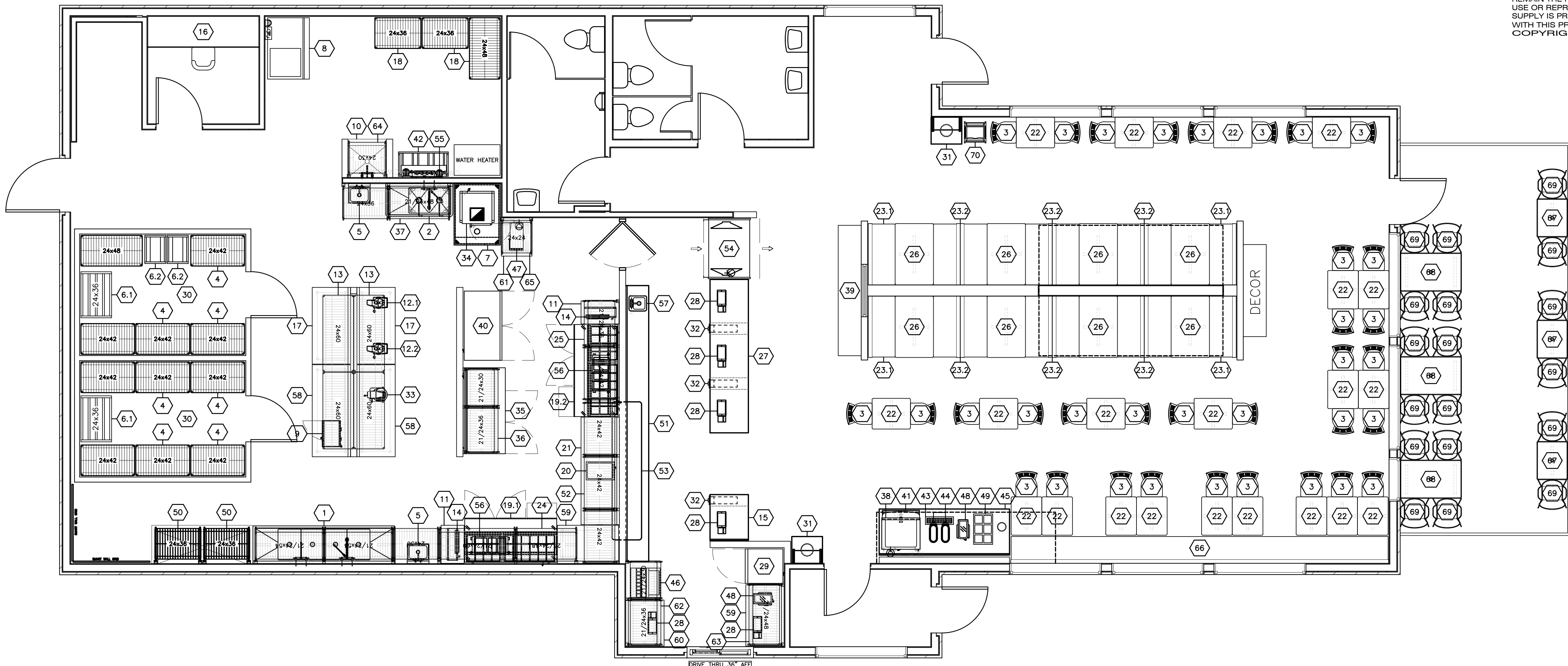

EQUIPMENT SCHEDULE					
ITEM NO.	QTY	EQUIPMENT CATEGORY	ITEM NO.	QTY	EQUIPMENT CATEGORY
1	1	4 COMPARTMENT SINK	23.1	4	SINGLE BOOTH SEAT
2	1	2 COMPARTMENT SINK	23.2	6	DOUBLE BOOTH SEAT
3	33	CHAIR	24	1	2 TIER WIRE SHELVING (21"/24"D X 21"W)
4	1 LOT	WALK-IN SHELVING	25	1	2 TIER WIRE SHELVING (21"/24"D X 6'6"W)
5	2	HAND SINK	26	8	TABLE TOP (4'W X 30"D)
6.1	2	DUNNAGE RACK	27	1	POS MILLWORK (10'W X 30"D)
6.2	2	PAN RACK	28	6	POS
7	1	3' CONDENSATE HOOD	29	1	REACH-IN REFRIGERATOR
8	1	ICE MAKER - EXISTING	30	1	WALK-IN COOLER - EXISTING
9	1	MICROWAVE	31	2	TRASH RECEPTACLE
10	1	MOP SINK - BY OTHERS	32	6	CUP DISPENSER
11	2	18" WORKTABLE	33	1	FOOD MIXER
12.1	1	FOOD PROCESSOR	34	1	DOUBLE STACK STEAMER
12.2	1	FOOD PROCESSOR	35	1	WORKTOP FREEZER 67"
13	2	2 TIER WIRE SHELVING (24"/24"D X 10'W)	36	1	2 TIER WIRE SHELVING (21"/24"D X 5'6"W)
14	2	CONVEYOR TOASTER	37	1	2 TIER WIRE SHELVING (21"/24"D X 7'W)
15	1	POS MILLWORK (3'W X 30"D)	38	1	ICE MACHINE
16	1	MANAGER DESK	39	1	BENCH SEAT (8'6"W X 18"D)
17	2	5' WORKTABLE	40	1	DOOR REACH-IN REFRIGERATOR
18	1 LOT	DRY STORAGE	41	1	BEVERAGE DISPENSER - BY VENDOR
19.1	1	72" MEGA TOP SANDWICH UNIT - DRAWERS LEFT	42	1	BAG-N-BOX - BY VENDOR
19.2	1	72" MEGA TOP SANDWICH UNIT - DRAWERS RIGHT	43	1	DRIP DRAIN
20	1	SOUP WARMER	44	2	TEA URN
21	1	7' WORKTABLE	45	1	BEVERAGE COUNTER (8'6"W X 3'D)
22	21	TABLE TOP (2'W X 30"D)	46	1	BEVERAGE TOWER - BY VENDOR
			47	1	TEA BREWER - BY VENDOR
			48	2	LEMONADE BUBBLER - BY VENDOR
			49	1	CONDIMENT BIN (15"W X 23"D)
			50	2	SMART WALL DRYING RACK (2'D X 3'W)
			51	1	BACK COUNTER MILLWORK (18'W X 18"D)
			52	1	1 TIER WIRE SHELVING (24"D X 10'6"W)
			53	1	PASS THRU WINDOW (8'W X 23"D)
			54	1	OPEN AIR REFRIGERATED DISPLAY (TALL)
			55	1	WATER FILTRATION SYSTEM
			56	2	S/S PAN HOLDER
			57	1	DROP-IN HAND SINK
			58	2	6' WORKTABLE
			59	2	4' WORKTABLE
			60	1	3' WORKTABLE
			61	1	2' WORKTABLE
			62	1	2 TIER WIRE SHELVING (21"/24"D X 5'6"W)
			63	1	2 TIER WIRE SHELVING (21"/24"D X 4'W)
			64	1	1 TIER WIRE SHELVING (24"D X 2'6"W)
			65	1	1 TIER WIRE SHELVING (24"D X 2'W)
			66	1	BANQUETTE SEAT (24'7"W X 18"D)
			67	3	PATIO TABLE TOP (2'W X 30"D)
			68	3	PATIO TABLE TOP (4'W X 30"D)
			69	18	PATIO CHAIR
			70	1 LOT	HIGH CHAIR

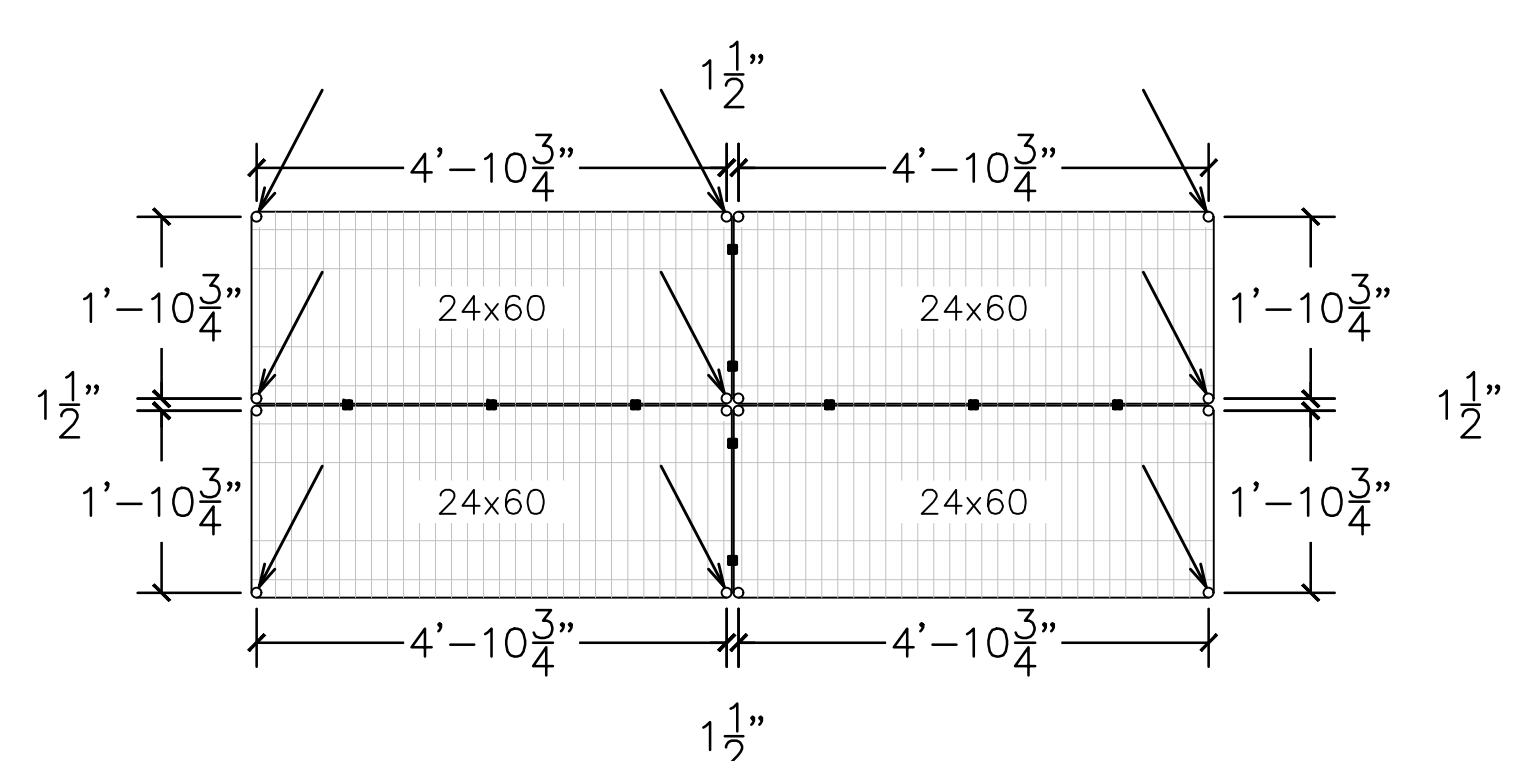

DIMENSIONS ARE PULLED FROM CENTER OF EACH HOLE. ARROW INDICATES WHERE 3/8" THREADED ROD WILL GO.
 3/8" THREADED ROD TO BE COVERED WITH METRO POLE.
 SHELVES SECURED BY CLIPS AND "S" HOOKS.
 SHELVES, CLIPS, "S" HOOKS, AND POLLS PROVIDED BY HRS.

SHELVING OVER ISLAND WORKTABLES 1/2" = 1'

- General Notes**
1. Water heater not shown on plans. Would need to be above ceiling or tankless.
 2. CO2 tank not shown. Would need to be out back door or in beverage counter.
 3. Wall backing or backer board needed throughout wall where wall shelving shown.

THIS DRAWING IS AN INSTRUMENT OF SERVICE AND AS SUCH SHALL REMAIN THE PROPERTY OF HOTEL & RESTAURANT SUPPLY. UNAUTHORIZED USE OR REPRODUCTION WITHOUT PERMISSION OF HOTEL & RESTAURANT SUPPLY IS PROHIBITED. THIS DRAWING IS ONLY FOR USE IN CONNECTION WITH THIS PROJECT AND SHALL NOT BE USED FOR OTHER LOCATIONS. COPYRIGHT 2016, HOTEL & RESTAURANT SUPPLY.

REVISIONS	BY

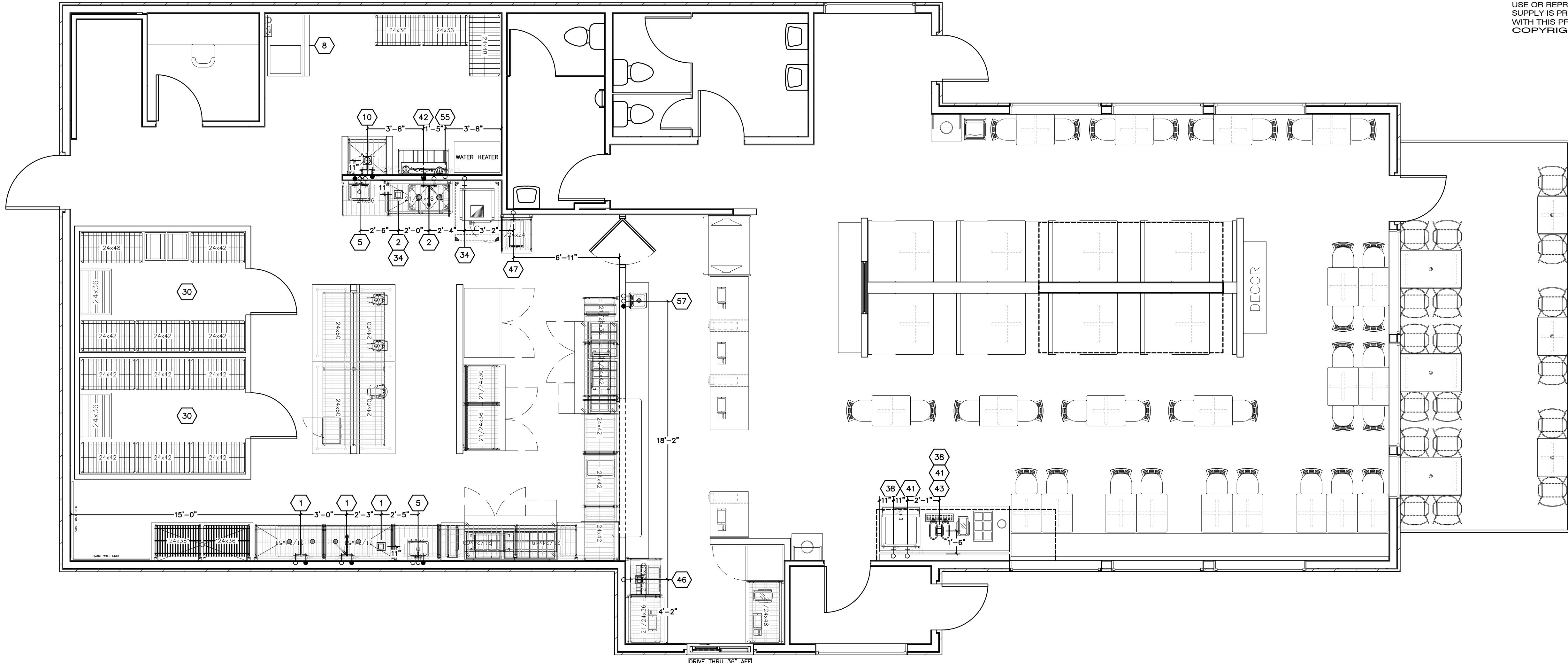

FOOD SERVICE KITCHEN EQUIPMENT PLAN
Chicken Salad Chick
 Slidell, Louisiana

PLUMBING NOTES

- ALL ROUGH-INS TO BE MADE IN COMPLIANCE WITH ALL LOCAL CODES
- THIS DRAWING SHOWS ROUGH-IN LOCATIONS AND PLUMBING REQUIREMENTS FOR ITEMS PROVIDED BY HOTEL & RESTAURANT SUPPLY AND DESIGN. ADDITIONAL ROUGH-INS HAVE BEEN PROVIDED FOR EQUIPMENT BEING FURNISHED BY OTHERS FOR CONVENIENCE PURPOSES ONLY. THESE REQUIREMENTS ARE TO BE VERIFIED BY OWNER/CONTRACTOR.
- PLUMBING CONTRACTOR IS RESPONSIBLE FOR MOUNTING ALL FAUCETS, PRE-RINSE UNITS, VACUUM BREAKERS, & LEVER WASTE PROVIDED. ALL GAS LINES, ELBOWS, SHUT-OFF VALVES, PRESSURE REDUCERS, WATER SUPPLY LINES, DRAIN LINES, "P" TRAPS, FLOOR SINK, AND OTHER INDIRECT DRAINS REQUIRED TO HOOR UP THE FOOD SERVICE EQUIPMENT SHALL BE PROVIDED AND INSTALLED BY THE PLUMBING CONTRACTOR
- ALL DIMENSIONS ARE CRITICAL FINISHED WALL DIMENSIONS. ROUGH-INS ARE LOCATED FROM FINISHED WALL AND FLOOR SURFACES TO CENTER LINE OF ROUGH-INS.
- IF FOR ANY REASON ROUGH-IN LOCATIONS ARE CHANGED, MUST BE NOTIFIED IN WRITING SO THAT THE CHANGES CAN BE MADE TO THE NECESSARY DOCUMENTS AND DRAWINGS AS REQUIRED.
- ALL AREA FLOOR DRAIN ARE SUGGESTED LOCATION; VERIFY W/ MECHANICAL DRAWINGS

PLUMBING LEGEND

+	COLD WATER
+	HOT WATER
○	DRAIN IN WALL
●	GAS
□	FLOOR DRAIN
■	FLOOR SINK
■	FUNNEL FLOOR DRAIN
CW	COLD WATER
HW	HOT WATER
AFF	ABOVE FINISHED FLOOR

PLUMBING SCHEDULE

ITEM NO.	QTY	EQUIPMENT CATEGORY	HOT WATER SIZE (IN)	HOT WATER AFF (IN)	COLD WATER SIZE (IN)	COLD WATER AFF (IN)	COLD WATER SIZE FILTERED (IN)	DIRECT DRAIN SIZE (IN)	DIRECT DRAIN AFF (IN)	INDIRECT DRAIN SIZE (IN)	GAS SIZE (IN)	MBTUH	GAS AFF (IN)	PLUMBING REMARKS	ITEM NO.
1	1	4 COMPARTMENT SINK	0.5"	18"	0.5"	18"	-	-	-	3"	-	-	-	-	1
2	1	2 COMPARTMENT SINK	0.5"	18"	0.5"	18"	-	-	-	3"	-	-	-	-	2
5	2	HAND SINK	0.5"	18"	0.5"	18"	-	1.5"	15"	-	-	-	-	-	5
8	1	ICE MAKER - EXISTING	-	-	-	-	-	-	-	-	-	-	-	-	8
10	1	MOP SINK	0.5"	36"	0.5"	36"	-	-	-	4"	-	-	-	HRS TO SUPPLY SERVICE FAUCET	10
30	1	WALK-IN COOELR - EXISTING	-	-	-	-	-	-	-	-	-	-	-	-	30
34	1	DOUBLE STACK STEAMER	-	-	-	18"	0.75"	-	-	3"	-	-	-	2 DRAIN LINES & 1 WATER SUPPLY	34
38	1	ICE MACHINE	-	-	-	78"	0.5"	-	-	3"	-	-	-	GC TO PROVIDE DRAIN & SUPPLY LINES	38
41	1	BEVERAGE DISPENSER	-	-	-	-	-	-	-	3"	-	-	-	VERIFY REQUIREMENTS W/ VENDOR	41
42	1	BAG-N-BOX	-	-	-	84"	0.75"	-	-	-	-	-	-	VERIFY REQUIREMENTS W/ VENDOR	42
43	1	DRIP DRAIN	-	-	-	-	-	-	-	3"	-	-	-	GC TO PROVIDE DRAIN & SUPPLY LINES	43
46	1	BEVERAGE TOWER	-	-	-	-	-	-	-	3"	-	-	-	VERIFY REQUIREMENTS W/ VENDOR	46
47	1	TEA BREWER	-	-	-	48"	0.5"	-	-	-	-	-	-	VERIFY REQUIREMENTS W/ VENDOR	47
55	1	WATER FILTRATION SYSTEM	-	-	-	0.75"	96"	-	-	-	-	-	-	USE CLEAR BOWLS	55
57	1	DROP-IN HAND SINK	0.5"	18"	0.5"	18"	-	1.5"	15"	-	-	-	-	-	57

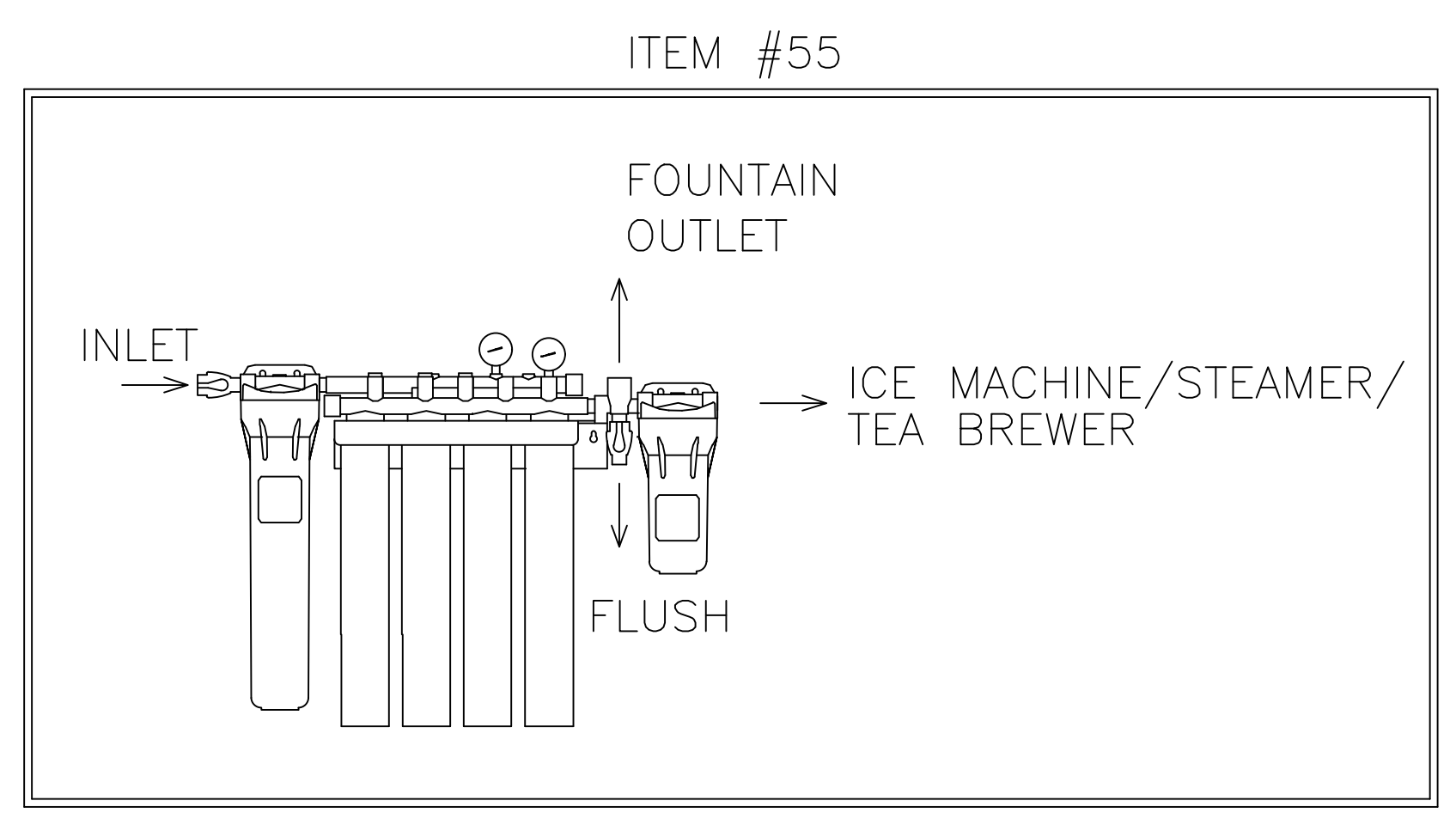

Hotel & Restaurant Supply
 Suppliers/Designers to the Food Service Industry
 200 14th Street, Tuscaloosa, AL 35401
 205-409-0097 FAX 205-409-9369
 email: rwhite@hnrsupply.com

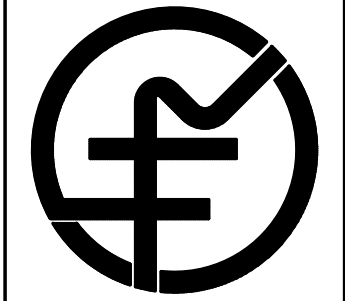

DRAWN BY:
 J.KELLEY
 DATE
 11/23/2020
 SCALE
 1/4" = 1'-0"
 JOB#
 FILE

THIS DRAWING IS AN INSTRUMENT OF SERVICE AND AS SUCH SHALL REMAIN THE PROPERTY OF HOTEL & RESTAURANT SUPPLY. UNAUTHORIZED USE OR REPRODUCTION WITHOUT PERMISSION OF HOTEL & RESTAURANT SUPPLY IS PROHIBITED. THIS DRAWING IS ONLY FOR USE IN CONNECTION WITH THIS PROJECT AND SHALL NOT BE USED FOR OTHER LOCATIONS. COPYRIGHT 2016, HOTEL & RESTAURANT SUPPLY.

REVISIONS	BY

FOOD SERVICE KITCHEN EQUIPMENT PLAN
Chicken Salad Chick
 Slidell, Louisiana

Hotel & Restaurant Supply
 Suppliers/Designers to the Food Service Industry
 200 14th Street, Tuscaloosa, AL 35401
 205-409-0097 FAX 205-409-9869
 email: rwhite@hnrsupply.com

DRAWN BY:
 J.KELLEY
 DATE
 11/23/2020
 SCALE
 1/4" = 1'-0"
 JOB#

FILE
 FS-4

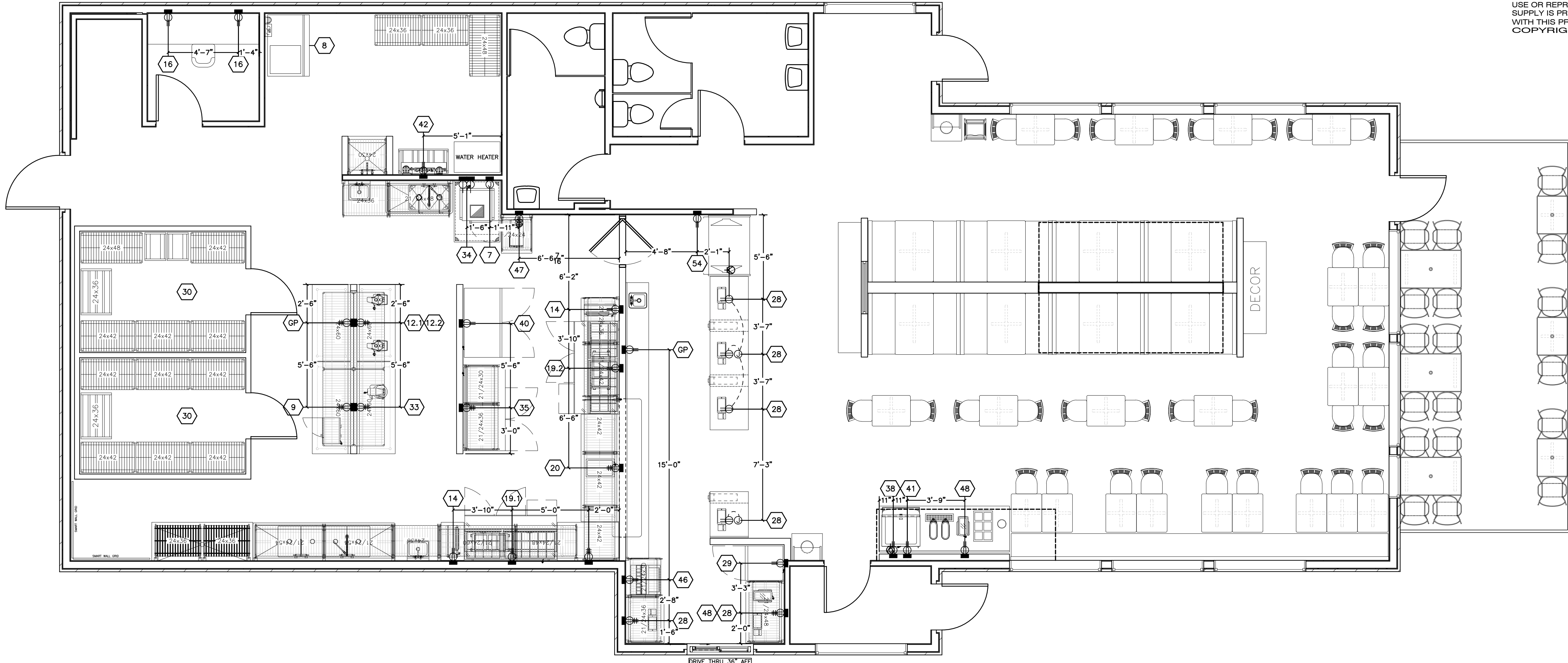

ELECTRICAL LEGEND	
Ⓜ	JUNCTION BOX IN WALL
Ⓜ	JUNCTION BOX
Ⓜ	QUAD RECEPTACLE IN WALL
Ⓜ	DUPLEX RECEPTACLE IN WALL
Ⓜ	DUPLEX RECEPTACLE IN FLOOR
Ⓜ	SINGLE RECEPTACLE IN WALL
Ⓜ	SINGLE RECEPTACLE IN FLOOR
Ⓜ	DISCONNECT SWITCH
Ⓜ	CONDUIT STUB
Ⓜ	DIRECT CONNECTION IN WALL
Ⓜ	DIRECT CONNECTION
DR	DUPLEX RECEPTACLE
SR	SINGLE RECEPTACLE
J-BOX	JUNCTION BOX
DC	DIRECTION CONNECTION
DFA	DROP FROM ABOVE
AFF	ABOVE FINISHED FLOOR

ELECTRICAL NOTES

- ALL ROUGH-INS TO BE MADE IN COMPLIANCE WITH ALL LOCAL CODES
- THIS DRAWING SHOWS ROUGH-IN REQUIREMENTS FOR ITEMS PROVIDED BY HOTEL & RESTAURANT SUPPLY AND DESIGN COMPANY. ADDITIONAL ROUGH-INS HAVE BEEN PROVIDED FOR CONVENIENCE PURPOSES ONLY. THESE REQUIREMENTS ARE TO BE VERIFIED WITH THE OWNER.
- ALL DIMENSIONS ARE CRITICAL FINISHED WALL DIMENSIONS. ROUGH-INS ARE LOCATED FROM FINISHED WALL AND FLOOR SURFACES TO CENTER LINE OF ROUGH-INS.
- ELECTRICAL CONTRACTOR TO VERIFY EXHAUST SYSTEM AND FIRE SUPPRESSION SYSTEM MECHANICS AND ROUGH-INS WITH MANUFACTURER SUBMITTAL DRAWINGS.
- IF FOR ANY REASON ROUGH-IN LOCATIONS ARE CHANGED, MUST BE NOTIFIED IN WRITING SO THAT THE CHANGES CAN BE MADE TO THE NECESSARY DOCUMENTS AND DRAWINGS AS REQUIRED.

ELECTRICAL SCHEDULE											
ITEM NO.	QTY	EQUIPMENT CATEGORY	PLUG DIRECT	NEMA	ELECTRICAL AFF (IN)	AMPS	HP	VOLTS	PHASE	ELECTRICAL REMARKS	ITEM NO.
7	1	3' CONDENSATE HOOD	X	-	DFA	7.0	1/3	120	1	FAN REQUIREMENTS	7
8	1	ICE MAKER - EXISTING	-	-	-	-	-	-	-	-	8
9	1	MICROWAVE	X	5-15P	43.5"	13.4	-	120	1	-	9
12.1	1	FOOD PROCESSOR	X	5-15P	43.5"	7.0	1	120	1	-	12.1
12.2	1	FOOD PROCESSOR	X	5-15P	43.5"	12.0	1 1/2	120	1	-	12.2
14	2	CONVEYOR TOASTER	X	5-15P	24"	13.0	-	120	1	-	14
16	1	MANAGER DESK	X	5-15P	48"	15.0	-	120	1	-	16
19.1	1	72" MEGA TOP SANDWICH UNIT - DRAWERS LEFT	X	5-15P	24"	9.0	1/4	120	1	-	19.1
19.2	1	72" MEGA TOP SANDWICH UNIT - DRAWERS RIGHT	X	5-15P	24"	9.0	1/4	120	1	-	19.2
20	1	SOUP WARMER	X	5-15P	24"	12.0	-	120	1	-	20
28	6	POS	X	5-15P	18"	15.0	-	120	1	VERIFY REQUIREMENTS W/ OWNER	28
29	1	REACH-IN REFRIGERATOR	X	5-15P	48"	3.0	1/3	120	1	-	29
30	1	WALK-IN COOLER - EXISTING	-	-	-	-	-	-	-	-	30
33	1	FOOD MIXER	X	5-15P	43.5"	5.0	1/4	120	1	-	33
34	1	DOUBLE STACK STEAMER	X	15-50P	32"	42.0	-	208	3	DOUBLE POWER SUPPLY	34
35	1	WORKTOP FREEZER 67"	X	5-15P	24"	7.0	1/2	120	1	-	35
38	1	ICE MACHINE	X	-	84"	9.9	-	208-230	1	GC TO PROVIDE ELECTRICAL CORD	38
40	1	2 DOOR REACH-IN REFRIGERATOR	X	5-15P	48"	5.8	1/3	120	1	-	40
41	1	BEVERAGE DISPENSER	X	5-15P	24"	15.0	-	120	1	VERIFY REQUIREMENTS W/ VENDOR	41
42	1	BAG-N-BOX	X	5-15P	96"	15.0	-	120	1	VERIFY REQUIREMENTS W/ VENDOR	42
46	1	BEVERAGE TOWER	X	5-15P	48"	15.0	-	120	1	VERIFY REQUIREMENTS W/ VENDOR	46
47	1	TEA BREWER	X	5-15P	48"	15.0	-	120	1	VERIFY REQUIREMENTS W/ VENDOR	47
48	2	LEMONADE BUBBLER	X	5-15P	48"	3.0	-	120	1	VERIFY REQUIREMENTS W/ VENDOR	48
54	1	OPEN AIR REFRIGERATED DISPLAY (TALL)	X	6-20P	18"	9.85	1/2	208-240	1	-	54