

DIAGRAMMATIC SIDE ELEVATION

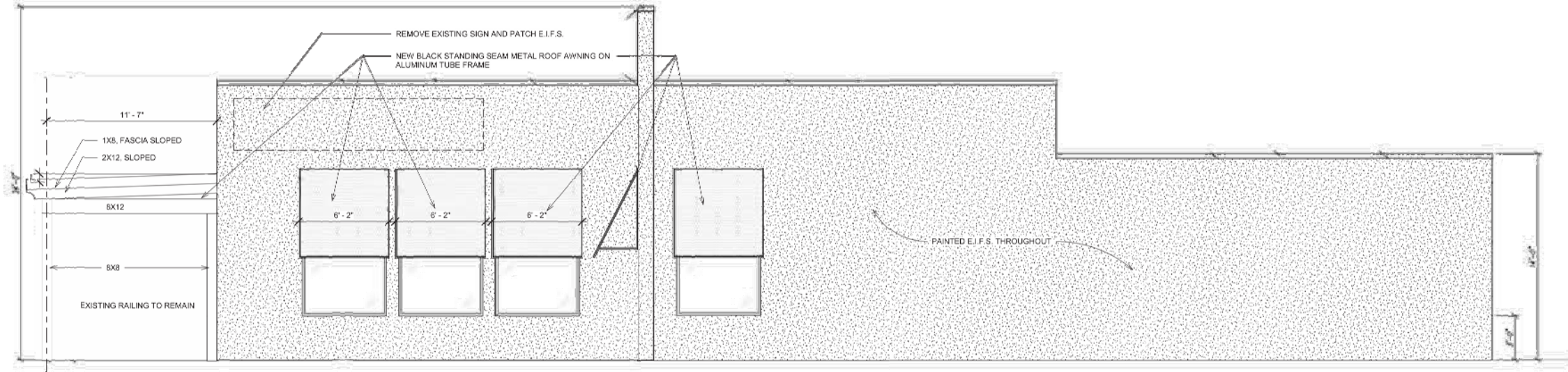

DIAGRAMMATIC SIDE ELEVATION

① - Exterior Elevations A  
1/4" = 1'-0"



**DAMMON**  
ENGINEERING, INC.

554 Old Spanish Trail Slidell, LA 70458 (985) 649-5832

dammonengineering.com  
info@dammonengineering.com  
PHONE: 985-649-5832

CHIEF ENGINEER: BRIAN A. MISTICH, P.E.  
554 OLD SPANISH TRAIL  
SLIDELL, LA 70458

WINDOW CANOPIES

**CHICKEN SALAD CHICK**  
1522 GAUSE BLVD  
SLIDELL, LA

JOB #: 2021 DATE: 06-10-2021

DRAWN BY: CKD CHECKED BY: BAM

S I O I

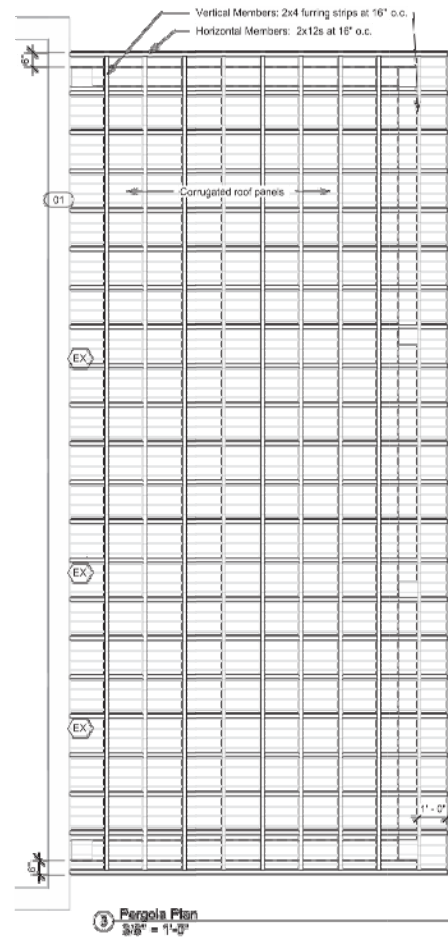

Wood to be stained cedar. Roof panels to be corrugated polycarbonate panels - white in color, or as selected by Owner.

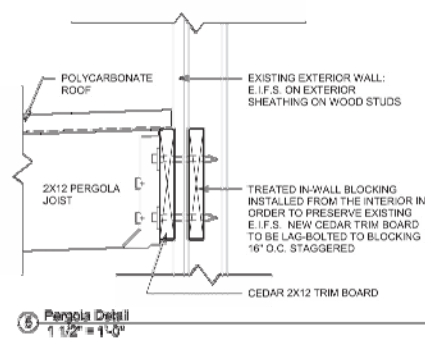
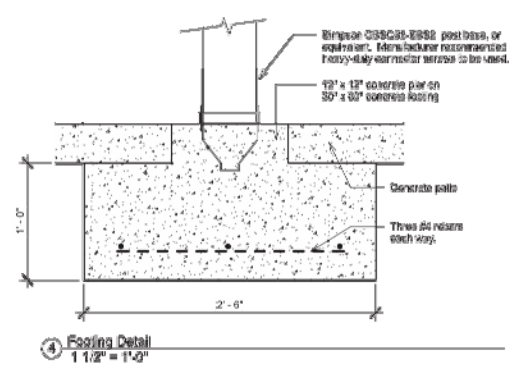

**EXTERIOR FINISH NOTES**

A. EXISTING E.F.S. TO REMAIN. CRACKS AND HOLES LEFT FROM REMOVAL OF EXISTING SIGNAGE TO BE PATCHED FLUSH AND PREPPED FOR PAINT.

B. EXISTING E.F.S. TO BE PRIMED AND PAINTED. COLOR TO MATCH SHERWIN WILLIAMS GREEK VILLA 7551. PROVIDE MIN. 2 COATS. AN ADDITIONAL COAT MAY BE REQUIRED TO FULLY COVER EXISTING BUILDING GRAPHICS. CONTRACTOR/PAINTER TO ADVISE.

C. THE EXISTING DARK BRONZE COPING, TRIM, GUTTERS AND DOWNSPOUTS TO REMAIN AS-IS AND TO BE PROTECTED THROUGHOUT PROJECT.

D. EXISTING STOREFRONT SYSTEM TO REMAIN AND BE PROTECTED AND CLEANED.

E. EXISTING RAILINGS AT FRONT PATIO AND DRIVE-THRU DOOR TO REMAIN AND BE PAINTED BLACK.

F. NEW CANOPIES TO BE INSTALLED THROUGHOUT - REPLACING EXISTING CANOPIES. PROVIDE NEW ALUMINUM TUBE FRAME STRUCTURE AND BLACK SUNBRELLA CANVAS COVER.

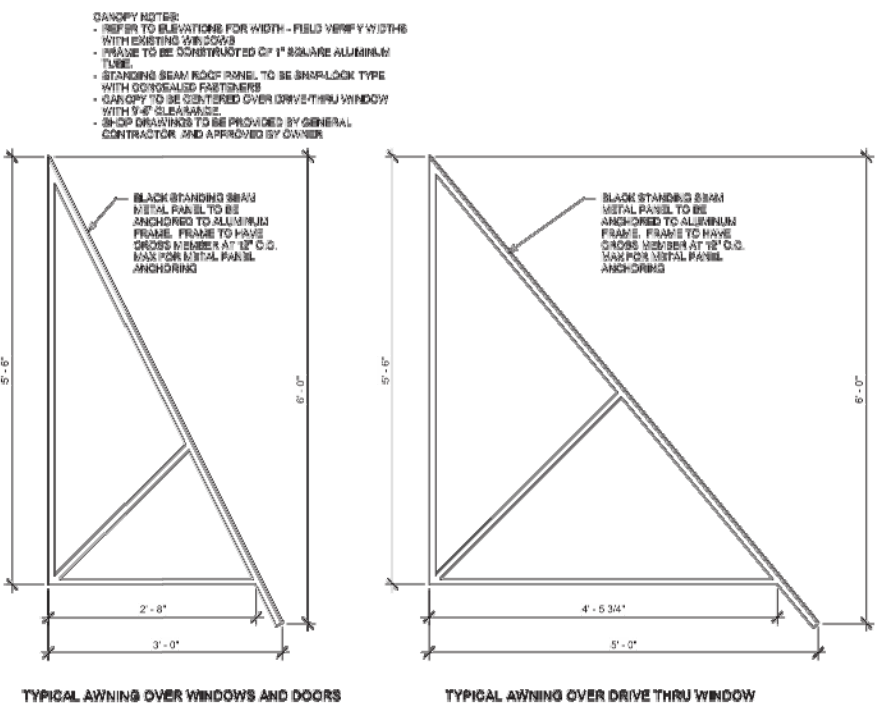
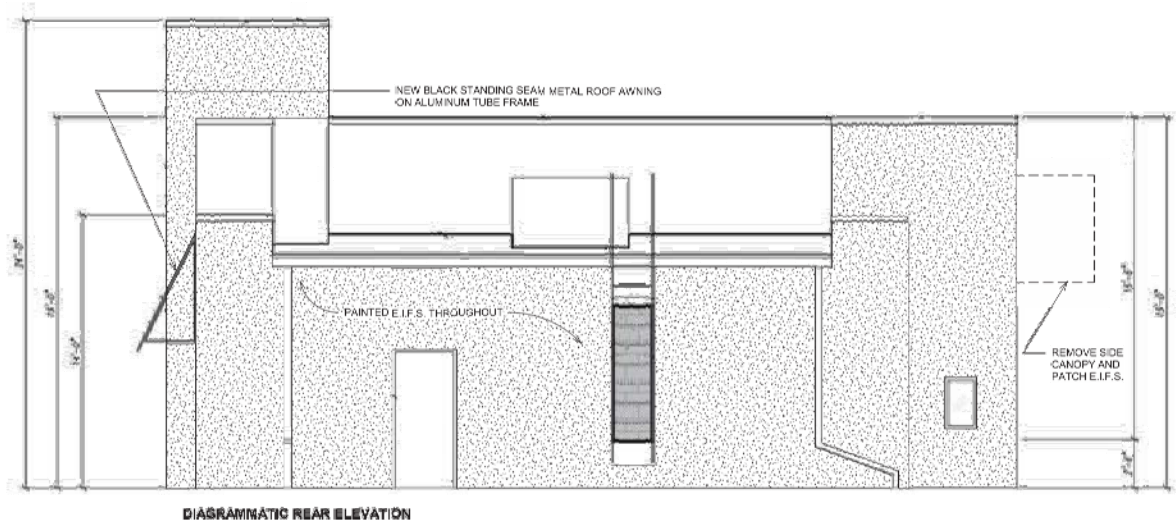
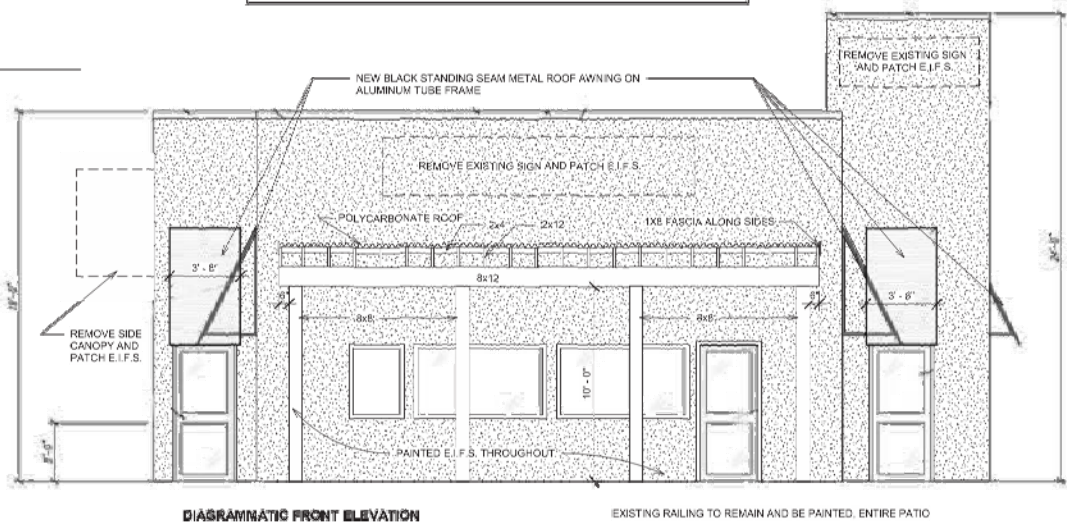

**DAMMON**  
ENGINEERING, INC.

554 Old Spanish Trail Slidell, LA 70458 (985) 679-5832

dammonengineering.com  
info@dammonengineering.com  
PHONE: 985-649-5832

CHIEF ENGINEER: BRIAN A. MISTICH, P.E.  
554 OLD SPANISH TRAIL  
SLIDELL, LA 70458

WINDOW CANOPIES  
**CHICKEN SALAD CHICK**  
1522 GAUSE BLVD  
SLIDELL, LA

JOB #: 2021 DATE: 06-10-2021  
DRAWN BY: CKD CHECKED BY: BAM

5102