



jb A
jared bussey
 architect

1604 28th Ave South
 Birmingham, AL 35209
 205.533.3563



January 13, 2021

Chicken Salad Chick
Sidell, Louisiana
 1522 Gause Blvd
 Sidell, LA 70458

EXTERIOR FINISH NOTES

A. EXISTING E.I.F.S. TO REMAIN. CRACKS AND HOLES LEFT FROM REMOVAL OF EXISTING SIGNAGE TO BE PATCHED FLUSH AND PREPPED FOR PAINT.

B. EXISTING E.I.F.S. TO BE PRIMED AND PAINTED. COLOR TO MATCH SHERWIN WILLIAMS GREEK VILLA 7551. PROVIDE MIN. 2 COATS. AN ADDITIONAL COAT MAY BE REQUIRED TO FULLY COVER EXISTING BUILDING GRAPHICS. CONTRACTOR/Painter TO ADVISE.

C. THE EXISTING DARK BRONZE COPING, TRIM, GUTTERS AND DOWNSPOUTS TO REMAIN AS-IS AND TO BE PROTECTED THROUGHOUT PROJECT.

D. EXISTING STOREFRONT SYSTEM TO REMAIN AND BE PROTECTED AND CLEANED.

E. EXISTING RAILINGS AT FRONT PATIO AND DRIVE-THRU DOOR TO REMAIN AND BE PAINTED BLACK.

F. NEW CANOPIES TO BE INSTALLED THROUGHOUT - REPLACING EXISTING CANOPIES. PROVIDE NEW ALUMINUM TUBE FRAME STRUCTURE AND BLACK SUNBRELLA CANVAS COVER.

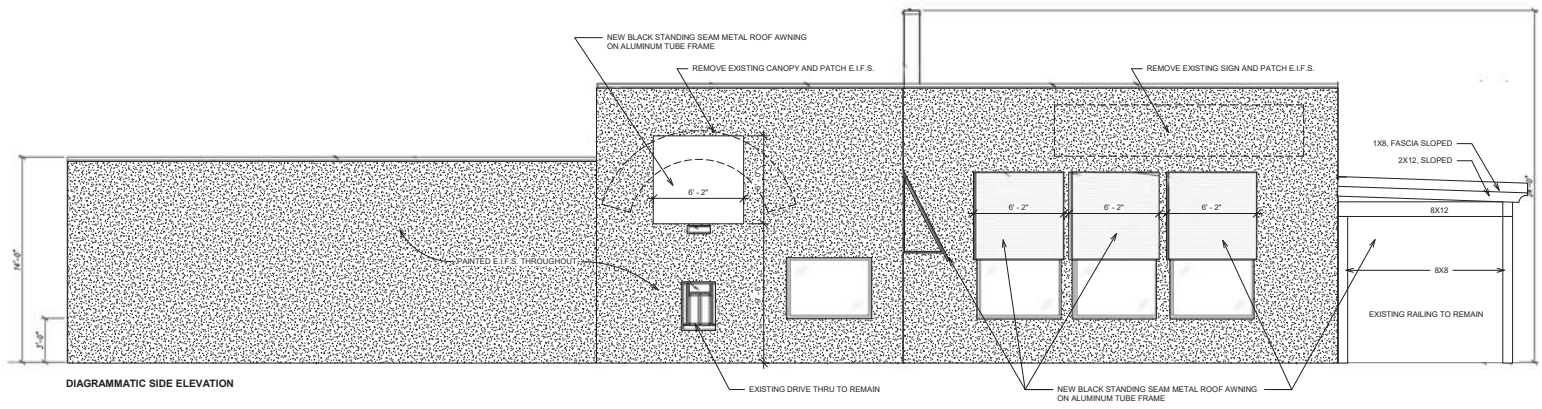

DIAGRAMMATIC SIDE ELEVATION

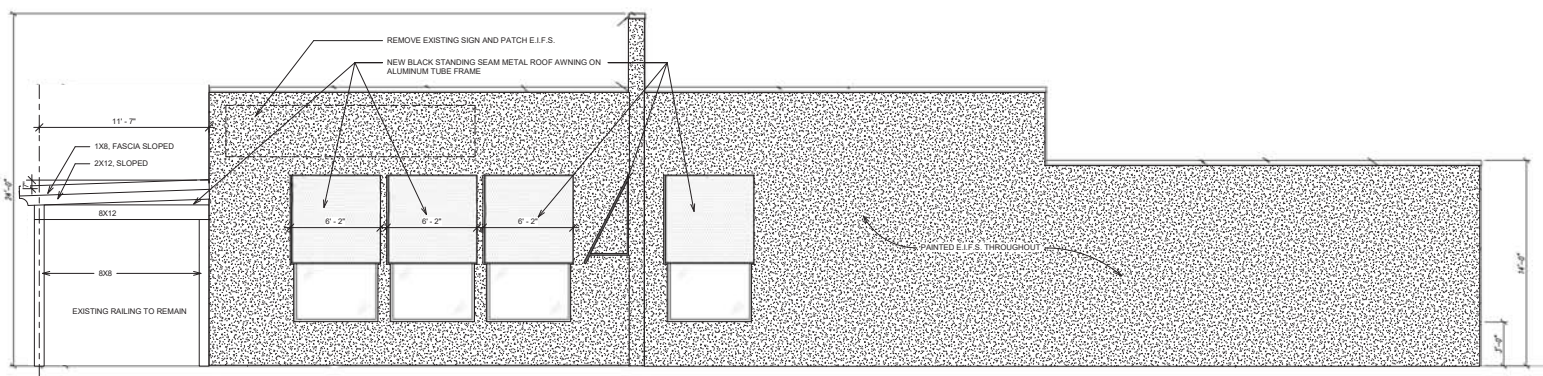

DIAGRAMMATIC SIDE ELEVATION

① -Exterior Elevations A
 1/4" = 1'-0"

No.	Name	Date

Client: **Matthew Miller**
 Project Location: **1522 Gause Blvd Sidell, LA 70458**

DATE: January 13, 2021
 DRAWING TITLE: Exterior Elevations
 PROJECT NUMBER:
 FILE NUMBER: 65-20 CSC Sidell.rvt
 SHEET: of
 DRAWING NUMBER: **A5.1**