

3 Pergola Plan
3/8" = 1'-0"

Wood to be stained cedar.
Roof panels to be
corrugated polycarbonate
panels - white in color, or as
selected by Owner.

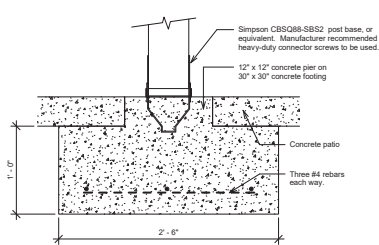

4 Footings Detail
1 1/2" = 1'-0"

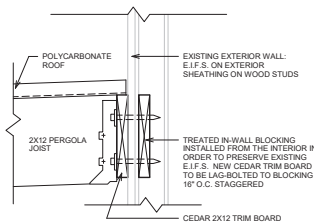

5 Pergola Detail
1 1/2" = 1'-0"

CANOPY NOTES:
- REFER TO ELEVATIONS FOR WIDTH - FIELD VERIFY WIDTHS
WITH EXISTING WINDOWS
- FRAME TO BE CONSTRUCTED OF 1" SQUARE ALUMINUM
TUBE
- STANDING SEAM ROOF PANEL TO BE SNAP-LOCK TYPE
WITH CONCEALED FASTENERS
- CANOPY TO BE CENTERED OVER DRIVE-THRU WINDOW
WITH 9'-6" CLEARANCE
- SHOP DRAWINGS TO BE PROVIDED BY GENERAL
CONTRACTOR AND APPROVED BY OWNER

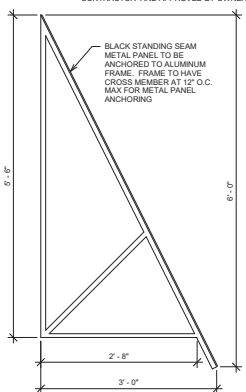

TYPICAL AWNING OVER WINDOWS AND DOORS

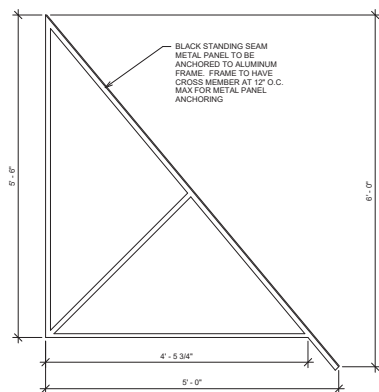

TYPICAL AWNING OVER DRIVE THRU WINDOW

2 Canopy Detail
1" = 1'-0"

EXTERIOR FINISH NOTES

- A. EXISTING E.I.F.S. TO REMAIN. CRACKS AND HOLES LEFT FROM REMOVAL OF EXISTING SOUNGE TO BE PATCHED FLUSH AND PREPARED FOR PAINT.
- B. EXISTING E.I.F.S. TO BE PRIMED AND PAINTED. COLOR TO MATCH SHERWIN WILLIAMS GREEK VILLA 7551. PROVIDE MIN. 2 COATS. AN ADDITIONAL COAT MAY BE REQUIRED TO FULLY COVER EXISTING BUILDING GRAPHICS. CONTRACTOR/Painter TO ADVISE.
- C. THE EXISTING DARK BRONZE COPING, TRIM, GUTTERS AND DOWNSPOUTS TO REMAIN AS-IS AND TO BE PROTECTED THROUGHOUT PROJECT.
- D. EXISTING STOREFRONT SYSTEM TO REMAIN AND BE PROTECTED AND CLEANED.
- E. EXISTING RAILINGS AT FRONT PATIO AND DRIVE-THRU DOOR TO REMAIN AND BE PAINTED BLACK.
- F. NEW CANOPIES TO BE INSTALLED THROUGHOUT - REPLACING EXISTING CANOPIES. PROVIDE NEW ALUMINUM TUBE FRAME STRUCTURE AND BLACK SUNBRELLA CANVAS COVER.

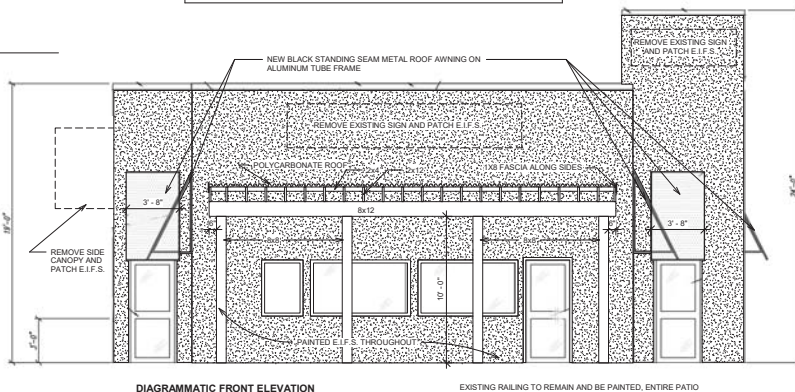

DIAGRAMMATIC FRONT ELEVATION

EXISTING RAILING TO REMAIN AND BE PAINTED. ENTIRE PATIO

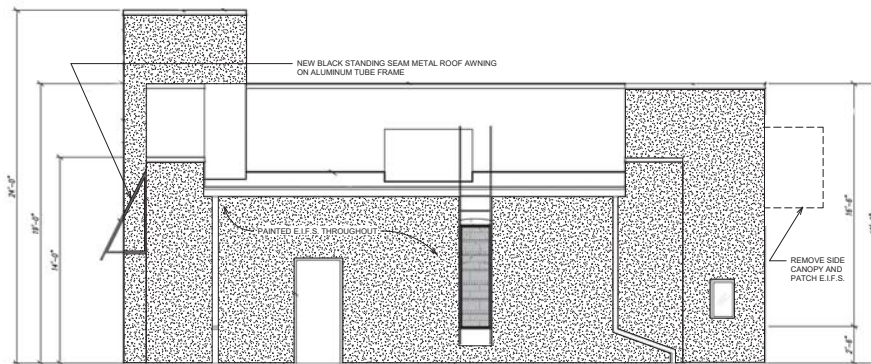

DIAGRAMMATIC REAR ELEVATION

1 -Exterior Elevations B
1/4" = 1'-0"



jb A
jared bussey
architect

1604 28th Ave South
Birmingham, AL 35209
205.533.3563



January 13, 2021

Chicken Salad Chick
Sidell, Louisiana

1522 Gause Blvd
Sidell, LA 70458

No.	Name	Date

Client:
Matthew Miller
Project Location:
1522 Gause Blvd
Sidell, LA 70458

DATE: January 13, 2021
DRAWING TITLE: Exterior Elevations
PROJECT NUMBER: 65-20
FILE NUMBER: 65-20 CSC Sidell.rvt
SHEET: of
DRAWING NUMBER: A5.2