

2 ARCHITECTURAL FLOOR PLAN - LEVELS 2&3
 SCALE: 3/32" = 1'-0"
 NOTE: ALL ROOMS SAME ON 3RD FLOOR EXCEPT ROOM NAMES START WITH THE NUMBER 3.
 25 GUESTROOMS EACH FLOOR

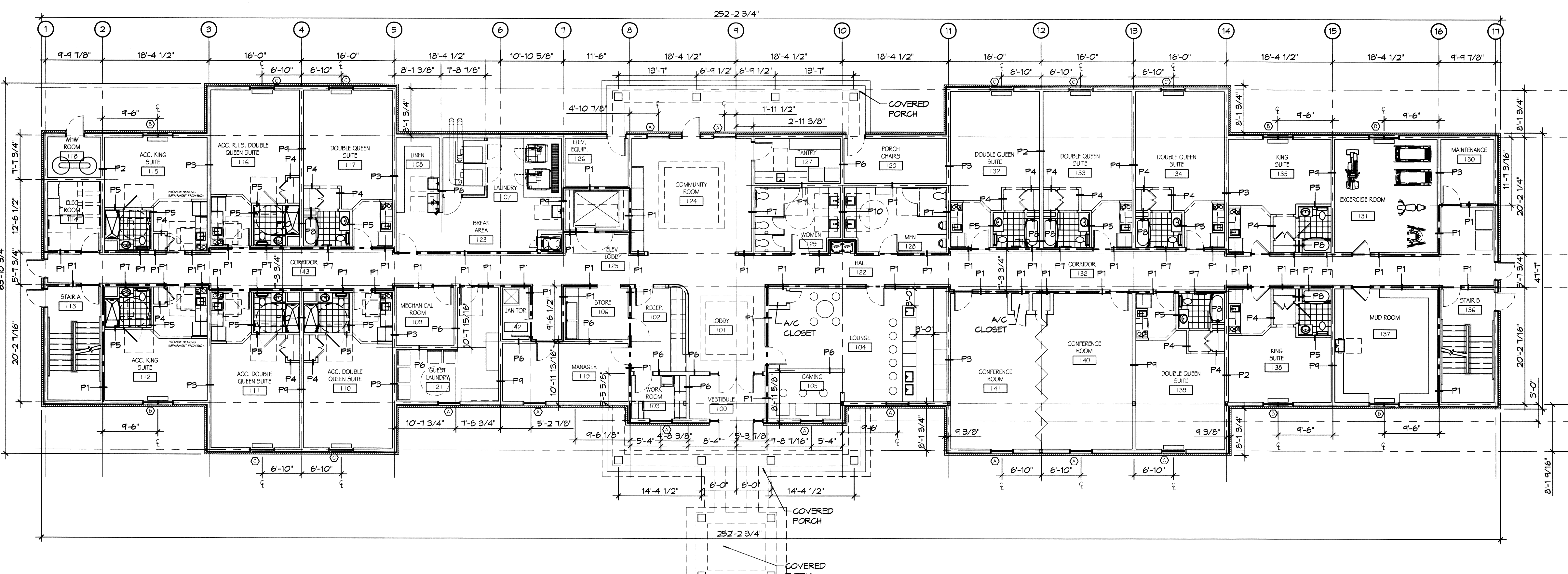

1 ARCHITECTURAL FLOOR PLAN - LEVEL 1
 SCALE: 3/32" = 1'-0"
 12 GUESTROOMS

NOTE: TOTAL GUESTROOMS = 62
 1ST FLOOR = 12
 2ND FLOOR = 25
 3RD FLOOR = 25

GENERAL NOTES

- ALL DIMENSIONS ARE FACE-OF-WALL TO FACE-OF-WALL UNLESS NOTED OTHERWISE.
- ALL PLUMBING FIXTURES, FURNITURE, AND APPLIANCES THAT ARE SHOWN AS GRAYED AND DASHED ARE TO BE OWNER PROVIDED AND NOT IN CONTRACT (NIC) AND ARE SHOWN FOR COORDINATION PURPOSES ONLY. CONTRACTOR TO VERIFY THOSE ITEMS OWNER FURNISHED AND CONTRACTOR INSTALLED (OFC).
- REFER TO PARTITION TYPES FOR PARTITION THICKNESS WHERE NOT SHOWN ON PLAN.
- ALL MANUFACTURED ARTICLES, MATERIALS, AND EQUIPMENT SHALL BE CONDITIONED, USED APPLIED, INSTALLED, CONNECTED, ERECTED, AND CLEANED IN ACCORDANCE WITH THE MANUFACTURERS WRITTEN SPECIFICATIONS OR INSTRUCTIONS.
- FOR ALL WOOD MEMBERS REQUIRED BY CODE TO BE FIRE RETARDANT TREATED, PROVIDE PRESSURE IMPREGNATION WITH FIRE RETARDANT CHEMICALS TO PROVIDE UL FR5 FIRE HAZARD CLASSIFICATION. ALL WOOD SHALL BE IDENTIFIED WITH A UL LABEL CERTIFYING THIS CLASSIFICATION AND FM DIAMOND.
- APPROVED FIRE EXTINGUISHERS SHALL BE FURNISHED, LOCATED, AND INSTALLED BY THE GENERAL CONTRACTOR, AS REQUIRED BY THE GOVERNING BODY. COORDINATE EXACT LOCATION WITH THE ARCHITECT.
- ALL FIRE EXTINGUISHERS SHALL BE FIVE POUND "ABC" RATED FIRE EXTINGUISHER(S) AND/OR CABINET(S) WHERE SHOWN ON THESE PLANS.
- ALL PENETRATIONS OF FIRE RESISTIVE FLOORS OR SHAFT WALLS SHALL BE PROTECTED BY MATERIALS AND INSTALLATION DETAILS THAT CONFORM TO UL STANDARDS FOR THROUGH PENETRATIONS FIRESTOP SYSTEMS. SEAL AROUND ALL PENETRATIONS (DUCTS, PIPES, CONDUITS, ETC.) AT FIRE-RATED ASSEMBLIES. SEAL SHALL NOT DIMINISH RATING OF ASSEMBLY. AT CONCRETE OR MASONRY, SEAL OFF OPENINGS WITH CONCRETE GROUT. AT PLASTER OR DRYWALL, DAM UP GAPS AND FILL WITH UL APPROVED SEALANT OR PUTTY PER MANUFACTURERS RECOMMENDATIONS.
- WRAP AROUND ALL ARCHITECTURAL, MECHANICAL, OR ELECTRICAL BOXES, RECESSED/PENETRATED INTO ANY FIRE-RATED WALLS WITH 5/8" TYPE 'X' GYPSUM BOARD UNLESS WALL IS OF CONCRETE CONSTRUCTION.
- SEE PROJECT SPECIFICATIONS FOR TOILET ACCESSORY HARDWARE SCHEDULE.
- SEAL AROUND ALL PENETRATIONS (DUCTS, PIPES, CONDUITS, ETC.) AT NEW AND EXISTING FIRE-RATED ASSEMBLIES. SEAL SHALL NOT DIMINISH RATING OF ASSEMBLY. CONCRETE OR MASONRY, SEAL OFF OPENINGS WITH CONCRETE GROUT. AT PLASTER OR DRYWALL, DAM UP GAPS AND FILL WITH UL APPROVED SEALANT OR PUTTY PER MANUFACTURERS RECOMMENDATIONS.

--- INDICATES A 1 HOUR RATED WALL ASSEMBLY

FLOOR-CEILING SYSTEMS, WOOD-FRAMED

GA FILE NO. RC 2602
 1 HOUR FIRE

BASE LAYER 5/8" TYPE X GYPSUM WALLBOARD APPLIED AT RIGHT ANGLES TO WOOD ROOF TRUSSES 24" O.C. WITH 1-1/4" TYPE W OR S DRYPWALL SCREWS 24" O.C.
 FACE LAYER 5/8" TYPE X GYPSUM WALLBOARD OR GYPSUM VENER BASE APPLIED AT RIGHT ANGLES TO TRUSSES WITH 1-7/8" TYPE W OR S DRYPWALL SCREWS 12" O.C. AT JOINTS AND INTERMEDIATE TRUSSES AND 1-1/2" TYPE G DRYPWALL SCREWS 12" O.C. PLACED 2" BACK ON EITHER SIDE OF END JOINTS. JOINTS OFFSET 24" FROM BASE LAYER JOINTS. WOOD TRUSSES SUPPORTING 1/2" WOOD STRUCTURAL PANELS APPLIED AT RIGHT ANGLES TO TRUSSES WITH 8d NAILS. APPROPRIATE ROOF COVERING. CEILING PROVIDES ONE HOUR FIRE RESISTANCE PROTECTION FOR TRUSSES.

BEARING WALL RATING 1 HR. FINISH RATING-23 MIN.

DESIGN NO. U333
 1 HOUR FIRE

1. WOOD STUDS:
 NOM. 2 BY 4 IN. SPACED 16 IN. O.C. EFFECTIVELY CROSS BRACED.
 2. GYPSUM BOARD:
 5/8 IN. THICK, 4 FT. WIDE, APPLIED EITHER VERTICALLY OR HORIZONTALLY. SCREWS ATTACHED TO STUDS AND PLATES WITH 1-1/4 IN. LONG TYPE W STEEL SCREWS, SPACED 12 IN. O.C.
 AMERICAN GYPSUM CO. - TYPES AG-C, AG-X.
 BPO AMERICA, INC. - PROOF TYPE C
 CANADIAN GYPSUM CORP. - TYPES C, IP-X2, IPC-AR.
 G-P GYPSUM CORP., SUB. OF GEORGIA PACIFIC CORP. - TYPE 5.
 LAYNE NORTH AMERICA, INC. - TYPES LGFC-C, LGFC-GA.
 NATIONAL GYPSUM, DIV. OF PACIFIC COAST BUILDING PRD., INC. - TYPE C OR PG-C.
 STANDARD GYPSUM, LLC - TYPE 5G-C.
 TEMPLELAND FOREST PRODUCTS CORP. - TYPE TG-C.
 UNITED STATES GYPSUM CO. - TYPES C, IP-X2, IPC-AR.
 USG MEXICO S A DE C V - TYPES C, IP-X2, IPC-AR.
 3. BATTS AND BLANKETS (OPTIONAL):
 MINERAL WOOL INSULATION, PARTIALLY OR COMPLETELY FILLING STUD CAVITY.
 THERMAFIBER LLC - TYPE SAFB.
 3A. FIBER, SPRAYED:
 AS AN ALTERNATE TO BATTS AND BLANKETS (ITEM 3) - SPRAY APPLIED CELLULOSE INSULATION MATERIAL. THE FIBER IS APPLIED WITH WATER TO COMPLETELY FILL THE ENCLOSED CAVITY WITH THE APPLICATION INSTRUCTIONS SUPPLIED WITH THE PRODUCT. NOMINAL DRY DENSITY OF 3.0 LB/FT.³.
 U. S. GREENFIBER LLC - COCCON STABILIZED CELLULOSE INSULATION.
 3B. FIBER, SPRAYED:
 AS AN ALTERNATE TO BATTS AND BLANKETS (ITEM 3) AND ITEM 3A - SPRAY APPLIED CELLULOSE INSULATION MATERIAL. THE FIBER IS APPLIED WITH WATER TO INTERIOR SURFACES IN ACCORDANCE WITH THE APPLICATION INSTRUCTIONS SUPPLIED WITH THE PRODUCT. APPLIED TO COMPLETELY FILL THE ENCLOSED CAVITY. MINIMUM DRY DENSITY OF 4.3 POUNDS PER CUBIC FT.
 NJ-WOOD, CO., INC. - CELLULOSE INSULATION.
 4. JOINTS AND NAILHEADS:
 WALLBOARD JOINTS COVERED WITH PAPER TAPE AND JOINT COMPOUND.
 *BEARING THE UL CLASSIFICATION MARK

FLOOR-CEILING SYSTEMS, WOOD-FRAMED

GA FILE NO. FC 5513
 1 HOUR FIRE

BASE LAYER 1/2" TYPE X GYPSUM WALLBOARD APPLIED AT RIGHT ANGLES TO MINIMUM 3/4" DEEP WOOD JOISTS WITH MINIMUM 1-1/4" DEEP 1-1/2" WIDE FLANGES AND MINIMUM 3/8" WOOD, 24" O.C. WITH 1-5/8" TYPE W OR S DRYPWALL SCREWS 12" O.C. AT INTERMEDIATE JOISTS, 8" O.C. AT END JOINTS AND 1-1/2" TYPE G DRYPWALL SCREWS 8" O.C. PLACED 6" BACK ON EITHER SIDE OF END JOINTS. JOINTS OFFSET 24" FROM BASE LAYER JOINTS. WOOD JOISTS SUPPORTING 5/8" PLYWOOD WITH LONG EDGES 1/4" x 1/2" APPLIED AT RIGHT ANGLES TO JOISTS WITH 8d COMMON NAILS. 1-1/2" LIGHTWEIGHT CONCRETE FLOURED OVER PLYWOOD.

DAMMON ENGINEERING, INC.
 LOUISIANA & MISSISSIPPI
 Chief Engineer: Brian Mitchell, PE
 www.dammonengineering.com
 100 Main Street
 Slidell, LA 70458
 PH: 985.649.5832 F: 985.641.5950

REVISIONS	DATE	DESCRIPTION

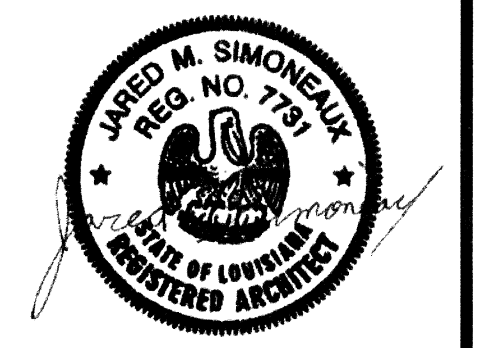

MAINES STAY SUITES

SHEET TITLE:
 ARCHITECTURAL FLOOR PLANS

DRAWING NUMBER:
A101

SHEET NO: 17 OF 52

DOOR TYPES/SCHEDULE

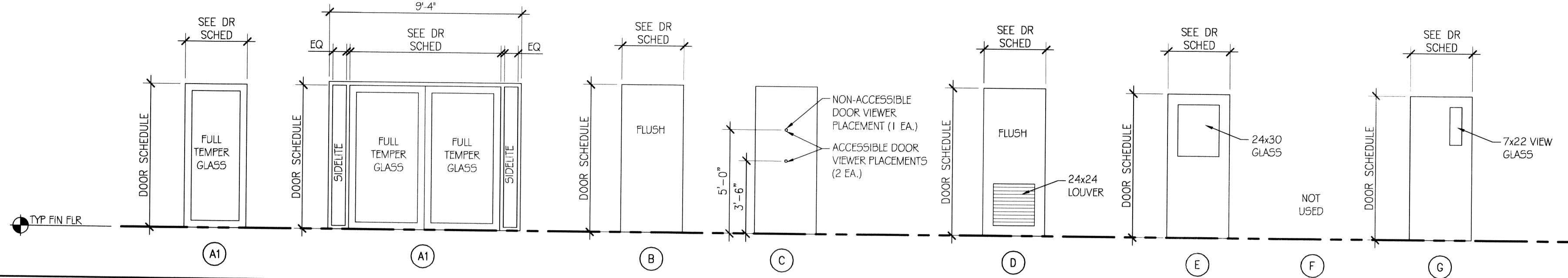

WINDOW TYPES/SCHEDULE

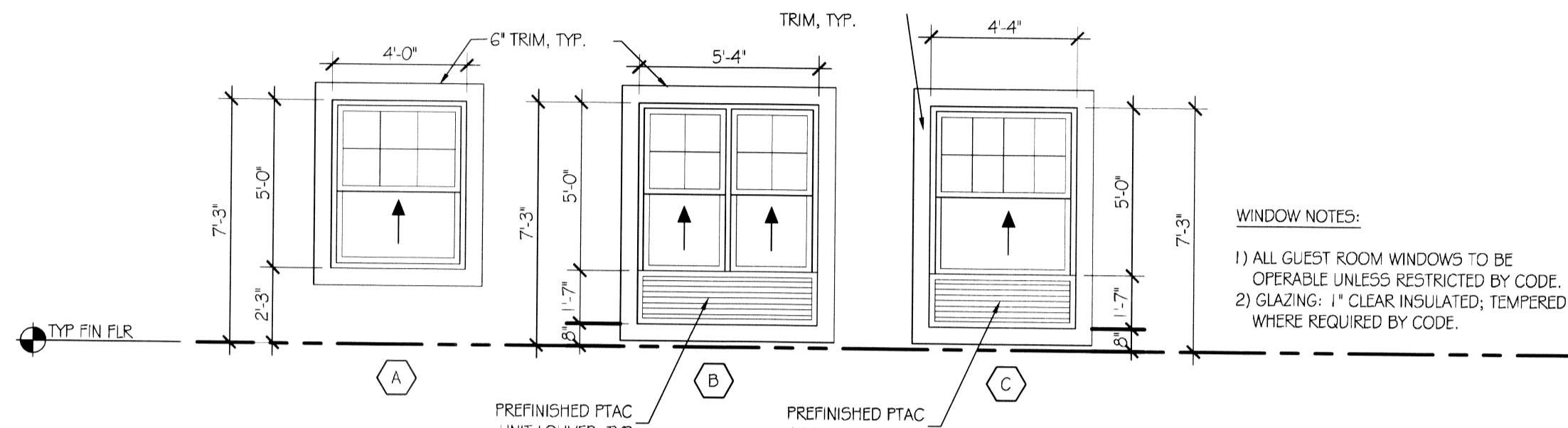

FINISH SCHEDULE ABBREVIATIONS:

- ACT = ACOUSTICAL CEILING TILE
- ATP = ACRYLIC TEXTURED PAINT
- CPAD = CARPET PAD
- CPT = CARPET
- CPTB = CARPET BASE
- CRT = CONCRETE
- CT = CERAMIC TILE
- CTB = CERAMIC TILE BASE
- GYP.BD. = GYPSUM BOARD
- PT = PAINTED KNOCKDOWN
- RCB = RUBBER COVE BASE
- RCP = REFLECTED CEILING PLANK
- SV = SHEET VINYL
- VYL = VINYL WALL COVERING
- WDF = RESILIENT WOOD FLOORING

NOTE: VERIFY ALL FINISHES WITH MAIN STAY SUITES SPECIFICATIONS.

ROOM FINISH SCHEDULE

NO.	ROOM NAME	FLOOR	BASE	SPECIALTY ITEMS			WALLS							
				CR	CM	WC	NORTH		SOUTH		EAST		WEST	
							MAT'L	FINISH	MAT'L	FINISH	MAT'L	FINISH	MAT'L	FINISH
PUBLIC # BACK OF HOUSE-1ST FLOOR														
100	VESTIBULE	CT	CTB	-	-	-	ATP	-	ATP	-	ATP	-	ATP	-
101	LOBBY	CPT/ACT	CPTB/CTB	-	-	-	VYL	-	VYL	-	VYL	-	VYL	-
102	RECEPTION	CPT	RCB	-	-	-	VYL	-	VYL	-	VYL	-	VYL	-
103	WORK ROOM	CPT	CPTB	-	-	-	VYL	-	VYL	-	VYL	-	VYL	-
104	LOUNGE/BAR	CT	CTB	-	-	-	ATP	-	ATP	-	ATP	-	ATP	-
105	LOUNGE GAMING ROOM	CT	CTB	-	-	-	ATP	-	ATP	-	ATP	-	ATP	-
106	STORE/SUNDRY	CPT	CPTB	-	-	-	VYL	-	VYL	-	VYL	-	VYL	-
107	LAUNDRY	CRT	RCB	-	-	-	PT	EGGSHELL	PT	EGGSHELL	PT	EGGSHELL	PT	EGGSHELL
108	LINEN STORAGE	CRT	RCB	-	-	-	PT	EGGSHELL	PT	EGGSHELL	PT	EGGSHELL	PT	EGGSHELL
109	MECHANICAL ROOM	CRT	RCB	-	-	-	PT	EGGSHELL	PT	EGGSHELL	PT	EGGSHELL	PT	EGGSHELL
113	STAIR A	SV	RCB	-	-	-	ATP	-	ATP	-	ATP	-	ATP	-
114	ELEC. ROOM	CRT	RCB	-	-	-	PT	EGGSHELL	PT	EGGSHELL	PT	EGGSHELL	PT	EGGSHELL
118	WATER HEATER ROOM	CRT	-	-	-	-	PT	-	PT	-	PT	-	PT	-
119	MANAGER OFFICE	CPT	CPTB	-	-	-	VYL	-	VYL	-	VYL	-	VYL	-
120	PORCH CHAIRS STORAGE	CRT	-	-	-	-	PT	-	PT	-	PT	-	PT	-
121	GUEST LAUNDRY	CT	RCB	-	-	-	VYL	-	VYL	-	VYL	-	VYL	-
122	HALL	CPT	CPTB	PT	-	-	ATP	-	ATP	-	ATP	-	ATP	-
123	BREAK AREA	SV	RCB	-	-	-	PT	-	PT	-	PT	-	PT	-
124	COMMUNITY ROOM	CPT	CPTB	-	-	-	VYL	-	VYL	-	VYL	-	VYL	-
125	ELEVATOR LOBBY	CPT	CPTB	-	-	-	VYL	-	VYL	-	VYL	-	VYL	-
126	ELEVATOR EQUIPMENT	CRT	RCB	-	-	-	PT	EGGSHELL	PT	EGGSHELL	PT	EGGSHELL	PT	EGGSHELL
127	FOOD PANTRY	CT	CTB	-	-	-	PT	-	PT	-	PT	-	PT	-
128	MEN'S RESTROOM	CT	CTB	-	-	-	VYL	-	VYL	-	VYL	-	VYL	-
129	WOMEN'S RESTROOM	CT	CTB	-	-	-	VYL	-	VYL	-	VYL	-	VYL	-
130	MAINTENANCE	CRT	RCB	-	-	-	PT	EGGSHELL	PT	EGGSHELL	PT	EGGSHELL	PT	EGGSHELL
131	EXERCISE ROOM	CPT	RCB	-	-	-	VYL	-	VYL	-	VYL	-	VYL	-
132	CORRIDOR	CPT	CPTB	PT	-	-	ATP	-	ATP	-	ATP	-	ATP	-
136	STAIR B	SV	RCB	-	-	-	ATP	-	ATP	-	ATP	-	ATP	-
137	MUD ROOM	CT	CTB	-	-	-	VYL	-	VYL	-	VYL	-	VYL	-
140	CONFERENCE ROOM	CPT	CPTB	-	-	-	VYL	-	VYL	-	VYL	-	VYL	-
141	CONFERENCE ROOM	CPT	CPTB	-	-	-	VYL	-	VYL	-	VYL	-	VYL	-
142	JANITOR	CRT	RCB	-	-	-	PT	EGGSHELL	PT	EGGSHELL	PT	EGGSHELL	PT	EGGSHELL
143	CORRIDOR	CPT	CPTB	PT	-	-	ATP	-	ATP	-	ATP	-	ATP	-
SECOND & THIRD FLOOR PUBLIC & HOUSE														
200/300	ELEVATOR LOBBY	CPT	CPTB	-	-	-	VYL	-	VYL	-	VYL	-	VYL	-
208/308	STAIR A	SV	RCB	-	-	-	ATP	-	ATP	-	ATP	-	ATP	-
209/309	ELECTRICAL/T. ROOM	CRT	RCB	-	-	-	PT	EGGSHELL	PT	EGGSHELL	PT	EGGSHELL	PT	EGGSHELL
214/314	GUEST LAUNDRY	CT	RCB	-	-	-	VYL	-	VYL	-	VYL	-	VYL	-
215/315	HOUSEKEEPING	CRT	RCB	-	-	-	PT	EGGSHELL	PT	EGGSHELL	PT	EGGSHELL	PT	EGGSHELL
224/324	MAINTENANCE	CRT	RCB	-	-	-	PT	EGGSHELL	PT	EGGSHELL	PT	EGGSHELL	PT	EGGSHELL
225/325	ICE/VENDING	CT	CTB	-	-	-	ATP	-	ATP	-	ATP	-	ATP	-
226/326	STAIR B	SV	RCB	-	-	-	ATP	-	ATP	-	ATP	-	ATP	-
233/333	CORRIDOR	CPT	CPTB	PT	-	-	ATP	-	ATP	-	ATP	-	ATP	-
234/334	CORRIDOR	CPT	CPTB	PT	-	-	ATP	-	ATP	-	ATP	-	ATP	-
ALL GUEST ROOMS-ALL FLOORS														
-	KITCHENETTE	WDF	RCB	-	-	-	PT	EGGSHELL	PT	EGGSHELL	PT	EGGSHELL	PT	EGGSHELL
-	LIVING ROOM AREA	CPT	CPTB	-	-	-	PT	EGGSHELL	PT	EGGSHELL	PT	EGGSHELL	PT	EGGSHELL
-	SLEEPING AREA	CPT	CPTB	-	-	-	PT	EGGSHELL	PT	EGGSHELL	PT	EGGSHELL	PT	EGGSHELL
-	DRESSING AREA	CPT	CPTB	-	-	-	PT	EGGSHELL	PT	EGGSHELL	PT	EGGSHELL	PT	EGGSHELL
-	BATHROOM	CT	CTB	-	-	-	PT	EGGSHELL	PT	EGGSHELL	PT	EGGSHELL	PT	EGGSHELL
-	CLOSET	CPT	CPTB	-	-	-	PT	EGGSHELL	PT	EGGSHELL	PT	EGGSHELL	PT	EGGSHELL

DOOR SCHEDULE

MAP #	LOCATION	W	H	THK.	EL. CV	DOOR MAT.	DOOR FINISH	HDW. SET	FRAME MATERIAL	GAUGE	WALL SIZE	PIRF. PATTERN	NOTES
GR1	GUEST ENTRY	3-0	6-0	1-3/4	C	SCW	FLAM	T1B	REDIFLEX/KERF	18	4-7/8	20	
GR2	GUEST BATH	3-0	6-0	1-3/4	B	SCW	FLAM	T2C	REDIFLEX	18	4-7/8	20	
GR1-ACC	GUEST ENTRY ACCESSIBLE	3-0	6-0	1-3/4	C	SCW	FLAM	T1C	REDIFLEX/KERF	18	4-7/8	20	
GR2-ACC	ACCESSIBLE GUEST BATH	3-0	6-0	1-3/4	B	SCW	FLAM	T2E	REDIFLEX	18	4-7/8	20	
COMM	COMMUNICATING ROOMS	3-0	6-0	1-3/4	B	SCW	FLAM	T5	REDIFRAME	18	8-1/8	20	COMM LOCK/DEADBLT HARDWARE BY MANUFACTURER
GR3	SLIMFOLD MIRROR CLOSET DOOR PAIRS	5-0	6-0			ALUM	MIRROR	MFG	ALUM OVERLAY				HARDWARE BY MANUFACTURER
1st FLOOR													
100	ENTRY	6-0	7-5	1-3/4	A1	ALUM		T15C	ALUM				CLR TEMPERED GLASS
101	VESTIBULE	6-0	7-5	1-3/4	A1	ALUM		T15C	ALUM				CLR TEMPERED GLASS
102	RECEPTION	3-0	6-0	1-3/4	G	SCW	FLAM	T26C	REDIFLEX	18	4-7/8		
103	WORK ROOM	3-0	6-0	1-3/4	B	SCW	FLAM	T26B	REDIFLEX	18	4-7/8		
104A	LOUNGE	3-0	7-6	1-3/4	A	ALUM	ALUM	T12B	ALUM				FULL GLASS
104B	LOUNGE	3-0	7-6	1-3/4	A	ALUM	ALUM	T12B	ALUM				FULL GLASS
105	STORE	3-0	6-0	1-3/4	G	SCW	FLAM	T26C	REDIFLEX	18	4-7/8		7X22 LITE
107	LAUNDRY RM	3-0	6-0	1-3/4	B	HM	PRIMED	T17A	REDIFLEX/KERF	18	4-7/8		
109	MECHANICAL	3-0	6-0	1-3/4	D	HM	PRIMED	T16B	REDIFLEX/KERF	18	4-7/8		
113A	INTERIOR STAIRS	3-0	6-0	1-3/4	G	HM	PRIMED	T10A	REDIFLEX/KERF	18	6-3/4	60	7X22 LITE
113B	EXTERIOR STAIRS	3-0	6-0	1-3/4	B	HM	PRIMED	T11A	REDIFLEX/KERF	18	6-3/4	60	EXIT ONLY
113C	CORRIDOR ENTRY	3-0	7-6	1-3/4	A	ALUM	ALUM	T12B	ALUM		6-3/4		TEMPERED
114	ELECTRICAL	3-0	6-0	1-3/4	B	HM	PRIMED	T16B	REDIFLEX/KERF	18	4-7/8	60	
118	WATER ROOM	3-0	6-0	1-3/4	B	HM	PRIMED	T18	REDIFLEX/KERF	18	6-3/4	60	
119	MANAGER	3-0	6-0	1-3/4	B	SCW	FLAM	T26C	REDIFLEX/KERF	18	4-7/8		
119A	MANAGER CLOSET	3-0	6-0	1-3/4	B	SCW	FLAM	T27C	REDIFLEX	18	4-7/8		24X24 LOUVER
119B	MANAGER	3-0	6-0	1-3/4	G	SCW	FLAM	T26C	REDIFLEX/KERF	18	4-7/8		7X22 LITE
120	PORCH CHAIRS	3-0	6-0	1-3/4	B	HM	PRIMED	T18	REDIFLEX/KERF	18	6-3/4	60	
121	GUEST LAUNDRY	3-0	6-0	1-3/4	G	HM	PRIMED	T17A	REDIFLEX/KERF	18	4-7/8	60	
123	BREAKROOM	3-0	6-0	1-3/4	E	SCW	FLAM	T28A	REDIFLEX	18	4-7/8		24X30 LITE
124	COMMUNITY RM	3-0	6-0	1-3/4	A	ALUM	FG	T12B	ALUM				FULL GLASS
125	ELEV. EQUIPMENT	3-0	6-0	1-3/4	B	HM	PRIMED	T18	REDIFLEX/KERF	18	6-3/4	60	
126	PANTRY ROOM	3-0	6-0	1-3/4	B	SCW	FLAM	T27B	REDIFLEX/KERF	18	4-7/8		
128	MEN'S ROOM	3-0	6-0	1-3/4	B	SCW	FLAM	T23A	REDIFLEX/KERF	18	4-7/8		
129	WOMEN'S ROOM	3-0	6-0	1-3/4	B	SCW	FLAM	T23A	REDIFLEX/KERF	18	4-7/8		
130	STORAGE	3-0	6-0	1-3/4	B	HM	PRIMED	T16B	REDIFLEX/KERF	18	6-3/4		
131	EXERCISE ROOM	3-0	6-0	1-3/4	E	SCW	FLAM	T25B	REDIFLEX/KERF	18	4-7/8		24X30 LITE
136A	INTERIOR STAIRS	3-0	6-0	1-3/4	G	HM	PRIMED	T10A	REDIFLEX/KERF	18	6-3/4	60	7X22 LITE
136B	EXTERIOR STAIRS	3-0	6-0	1-3/4	B	HM	PRIMED	T11A	REDIFLEX/KERF	18	6-3/4	60	EXIT ONLY
136C	CORRIDOR ENTRY	3-0	7-6	1-3/4	A	ALUM	ALUM	T12B	ALUM		6-3/4		TEMPERED GLASS
137	MUD ROOM	3-0	6-0	1-3/4	B	HM	PRIMED	T16B	REDIFLEX/KERF	18	4-7/8		
????	EXT POOL STORAGE	3-0	6-0	1-3/4	D	HM	PRIMED	T21B	REDIFLEX/KERF	18	6-3/4		24X24 LOUVER
????	POOL MECHANICAL	3-0	6-0	1-3/4	D	HM	PRIMED	T21B	REDIFLEX/KERF	18	6-3/4		24X24 LOUVER
2nd FLOOR													
208	INTERIOR STAIRS	3-0	6-0	1-3/4	G	HM	PRIMED	T10A	REDIFLEX/KERF	18	6-3/4	60	7X22 LITE
209	ELEC/T.	3-0	6-0	1-3/4	B	HM	PRIMED	T16B	REDIFLEX/KERF	18	4-7/8	60	
214	LAUNDRY ROOM	4-0	6-0	1-3/4	E	SCW							

PARTITION TYPES NOTES

1. THE 'PARTITION TYPE TAG', ILLUSTRATED ON SHEET 6001, INDICATES THE ASSEMBLY OF THE GENERAL EXTENTS OF EACH PARTITION INDICATED BY THE TAG ON THE FLOOR PLANS.
2. WHERE RATED PARTITIONS ARE INDICATED, REFER TO THE REFERENCED ASSEMBLY DIRECTORY FOR THE COMPLETE EXTENT OF THE ASSEMBLY CITED.
3. SEE LIFE SAFETY PLAN FOR LOCATIONS OF RATED PARTITIONS.
4. CONTRACTOR SHALL REPORT TO THE ARCHITECT ANY CONFLICTS BETWEEN THE INDICATED FIRE RATINGS OF THE PARTITION AND THAT INDICATED ON THE LIFE SAFETY PLAN. DO NOT PROCEED WITH CONSTRUCTION OF PARTITION UNTIL CONFLICT HAS BEEN RESOLVED TO THE SATISFACTION OF THE ARCHITECT.
5. UL DESIGN NUMBERS REFER TO THE UNDERWRITERS LABORATORIES FIRE RESISTANCE DIRECTORY - LATEST ADDITION.
6. ALL FIRE RATED ASSEMBLIES SHALL HAVE FIRESTOPS AT THE HEAD, SILL, THROUGH PENETRATIONS, OPENINGS, AND JUNCTURES WITH DISSIMILAR MATERIALS. SMOKE RESISTANT ASSEMBLIES SHALL BE SEALED AT SIMILAR CONDITIONS.
7. NON-RATED PARTITIONS SHALL HAVE SEALANTS AT THE HEAD, SILL, THROUGH PENETRATIONS, OPENINGS, AND JUNCTURES WITH DISSIMILAR MATERIALS.
8. EXTEND RATED PARTITIONS THROUGH THE INTERIOR FACE OF EXTERIOR WALL GYPSUM BOARD AND SEAL TO THE INSIDE FACE OF THE EXTERIOR WALL SHEATHING.
9. MAINTAIN THE FIRE-PROTECTION RATINGS FOR ALL OPENINGS AND PENETRATIONS IN RATED PARTITIONS.
10. REFER TO STRUCTURAL DRAWINGS FOR EXTENT AND DESCRIPTION OF INTERIOR STRUCTURAL WALLS NOT INDICATED AS SUCH ON FLOOR PLANS.
11. INSTALL BLOCKING OR BACKER MATERIAL FOR ATTACHMENT/MOUNTING FOR WALL HUNG ITEMS OR EQUIPMENT DESCRIBED IN DOCUMENTS.
12. UL AND GA (GYPSUM ASSOCIATION) TEST NUMBERS MAY VARY ON THE MANUFACTURER OR COMPONENTS ACTUALLY USED.
13. PROVIDE TYPE 'X' GYPSUM BOARD UNLESS OTHERWISE NOTED.
14. PROVIDE WATER RESISTANT GYPSUM BOARD (WRGB) AT AREAS THAT ARE SCHEDULED TO RECEIVE CERAMIC TILE FINISH.
15. PROVIDE 5/8" CEMENTITIOUS BACKER BOARD (CBB) AT SHOWER AREAS AND OTHER WET AREAS THAT ARE INDICATED TO RECEIVE TILE IN THE INTERIOR ELEVATIONS.
16. INSTALLATION OF GYPSUM BOARD, BACKER BOARD, AND BASE BOARD SHALL CONFORM TO THE REQUIREMENTS FOR FIRE RATINGS AND ACOUSTICAL RATINGS.
17. ROOMS WITH SOUND ATTENUATING BLANKETS (SAB) ARE IDENTIFIED IN THE PARTITION TYPE DESCRIPTION. EXTEND SAB THE FULL LENGTH AND HEIGHT OF ALL ROOM PERIMETER PARTITIONS TO PROVIDE A COMPLETE ROOM ENCLOSURE.
18. NOTE THAT 3-1/2" FIBERGLASS BATTS OR 2" MINERAL WOOL FIBER MAY BE SUBSTITUTED FOR SOUND ATTENUATING BLANKETS.
19. LINE OF 'STRUCTURE' AS SHOWN AT PARTITION TYPE HEAD CONDITIONS IS DIAGRAMMATIC ONLY AND DOES NOT INDICATE EXACT CONSTRUCTION CONDITIONS. OFFSET PARTITION CONSTRUCTION AS NECESSARY TO EXTEND WALL TO DECK ABOVE AND SEAL AS INDICATED.
20. WHERE PARTITIONS AND/OR FURRING MEET, MAINTAIN A FLUSH SURFACE ON THE SIDE WHERE THE FINISH IS STRAIGHT OR CONTINUOUS UNLESS NOTED OTHERWISE.
21. INDICATED STC RATING IS BASED UPON USG ACOUSTICAL ASSEMBLIES GUIDELINES.

DAMMON ENGINEERING, INC.
LOUISIANA & MISSISSIPPI

Chief Engineer: Brian Mitchell, PE
554 Old Spanish Trail
Stibell, LA 70458
PH: 985-649-5832 F: 985-641-5950
www.dammonengineering.com
info@dammonengineering.com

#	DESCRIPTION	DATE

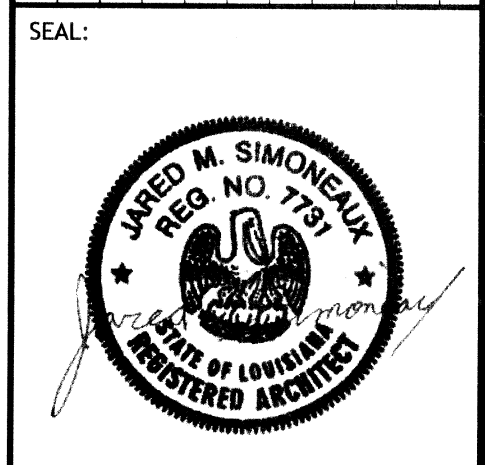

MAIN STAY SUITES

2265 DATE: FEBRUARY, 2016
JTL CHECKED BY: JMS

JOB NO.: 100 MAIN STREET
LOT #14 HWY 21
HACKBERRY, LA 70645

SHEET TITLE:
PARTITION TYPES

DRAWING NUMBER:
A104

SHEET No: 20 of 52

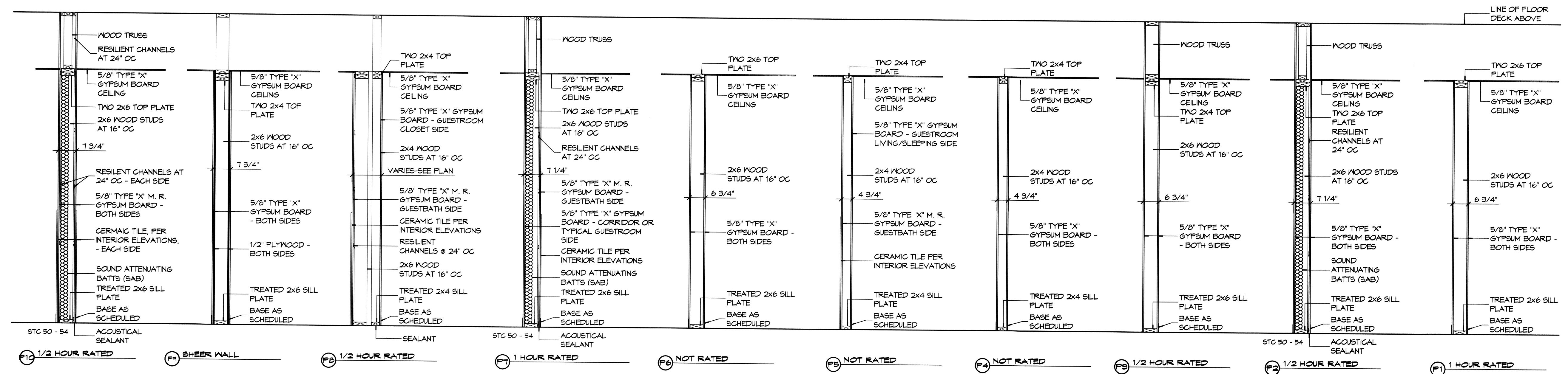

1 PARTITION TYPES
SCALE: 1/2" = 1'-0"

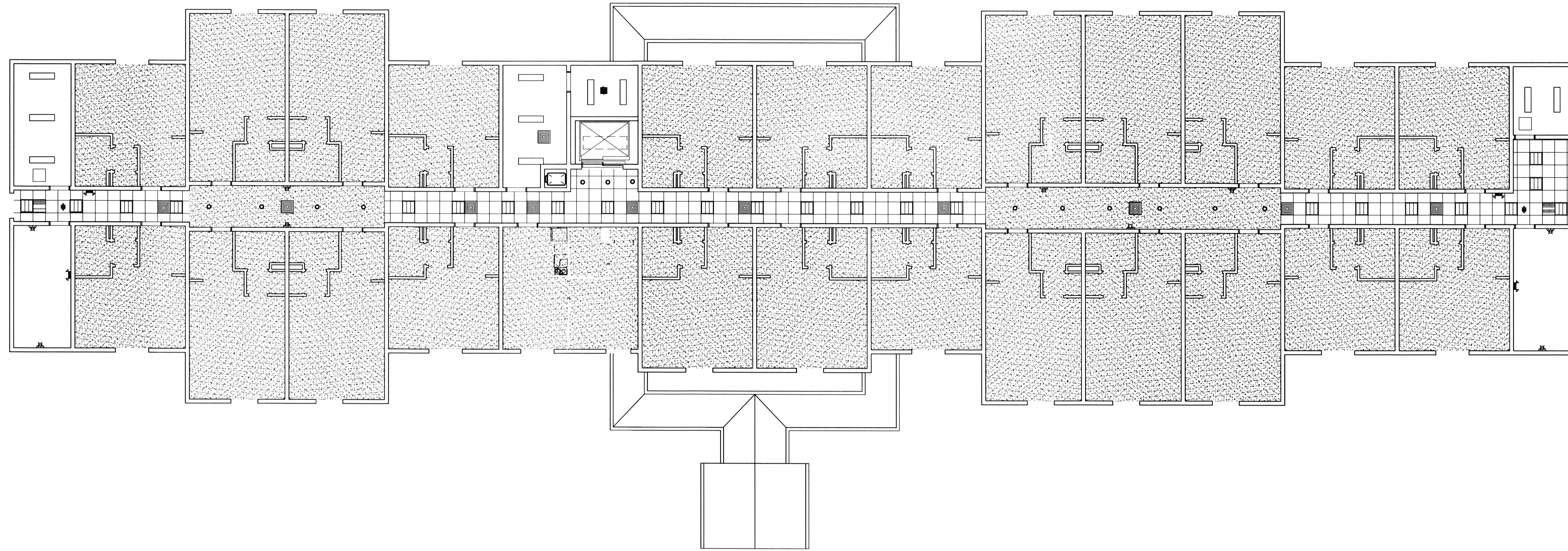

2 REFLECTED CEILING PLAN - LEVELS 2 & 3
SCALE: 3/32" = 1'-0"

25 GUESTROOMS EACH FLOOR

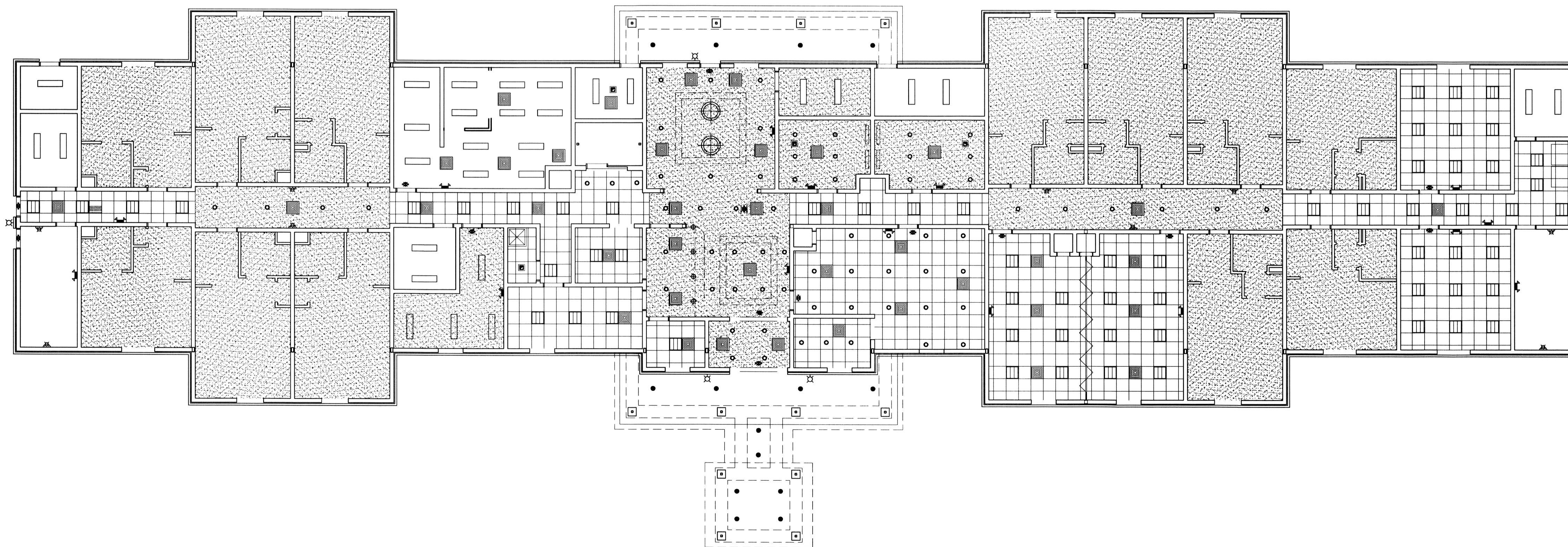

1 REFLECTED CEILING PLAN - LEVEL 1
SCALE: 3/32" = 1'-0"

12 GUESTROOMS

DAMMON
ENGINEERING, INC.
LOUISIANA & MISSISSIPPI

Chief Engineer: Brian Welch, PE
554 Old Spanish Trail
Slidell, LA 70458
www.dammonengineering.com
info@dammonengineering.com
PH: 985.649.5837 F: 985.641.5950

#	DESCRIPTION	DATE

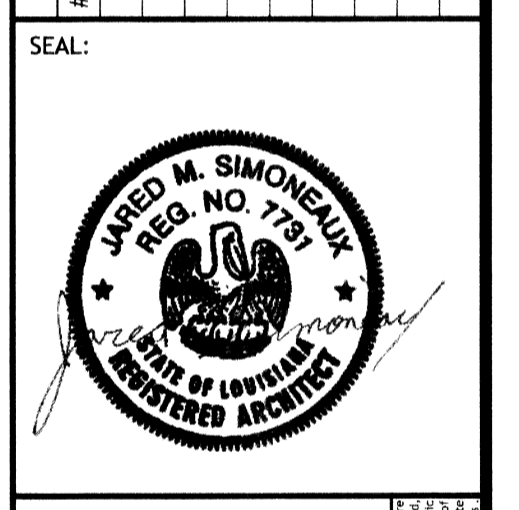

MAIN STAY SUITES
100 MAIN STREET
LOT 171A HWY 27
MOOREHEAD, LA 70645
JOB No: 2265 DATE: FEBRUARY, 2016
DRAWN BY: JMS CHECKED BY: JTL

SHEET TITLE:
REFLECTED CEILING PLANS - LEVEL 1, 2 & 3,

DRAWING NUMBER:

A105