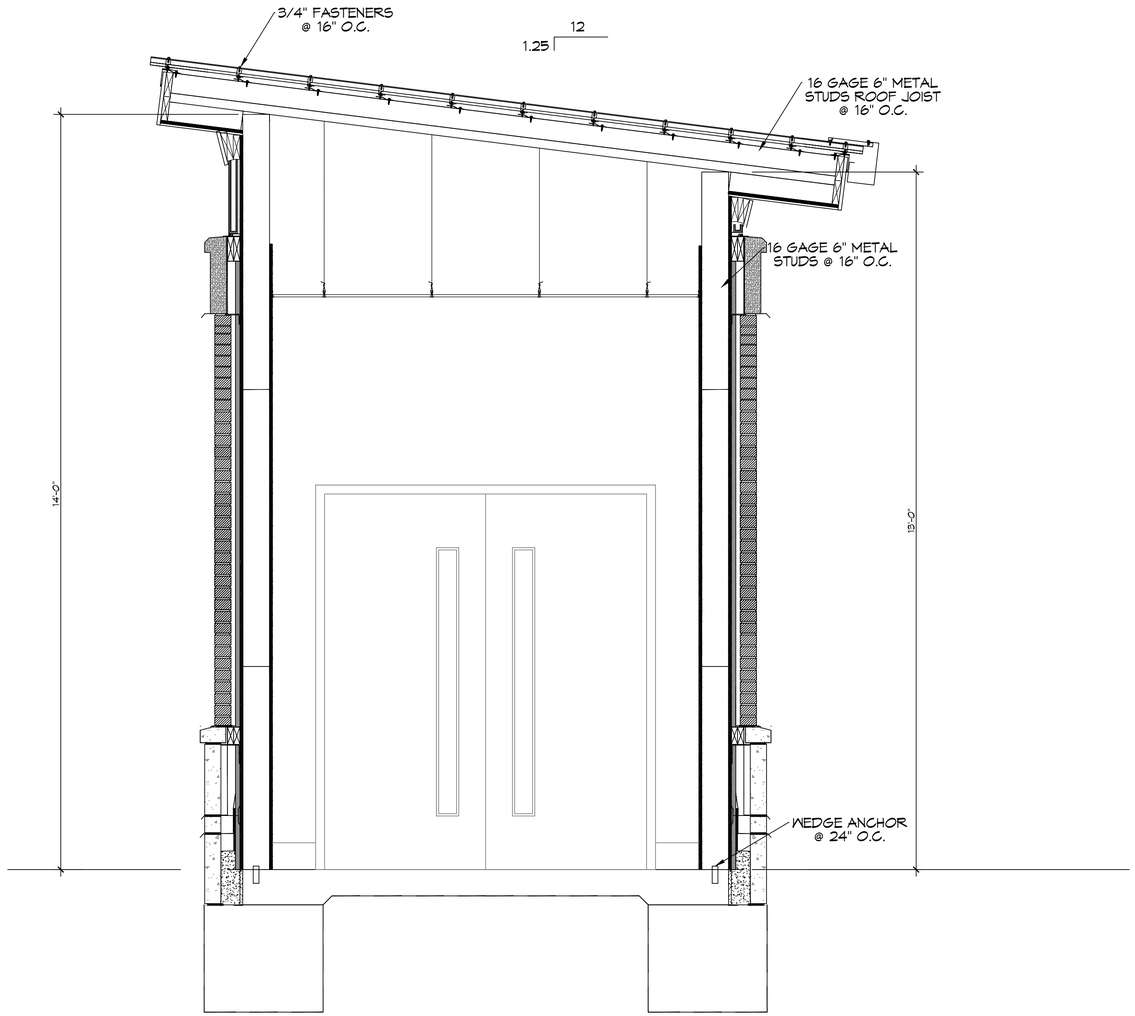

1 SECTION
SCALE: 1/4" = 1'-0"

DESIGN CRITERIA

THE CONSTRUCTION FOR SAID BUILDING, WHERE BASIC WIND SPEED IS 160 MILES PER HOUR, WIND EXPOSURE ZONE B, IS DESIGNED IN ACCORDANCE WITH: THE INTERNATIONAL BUILDING CODE (IBC) 2018 EDITION

DAMMON ENGINEERING, INC.
LOUISIANA & MISSISSIPPI
www.dammonengineering.com
info@dammonengineering.com
PH: 985.649.5832
Chief Engineer: Brian Mistich, PE
554 Robert Smith Trail
Slidell, LA 70458

#	DESCRIPTION	DATE

REVISIONS

SEAL:

CHURCH HALLWAY

FIRST MISSIONARY BAPTIST CHURCH

MOSS POINT
MISSISSIPPI

JOB No: 04-29-26
DATE:
DRAWN BY: CCD
CHECKED BY: JMS

THIS DOCUMENT, TOGETHER WITH THE IDEAS AND DESIGNS INCORPORATED HEREIN, AS AN INSTRUMENT OF PROFESSIONAL SERVICE, IS THE PROPERTY OF DAMMON ENGINEERING, INC. AND IS TO BE RETURNED UPON REQUEST. ALL REPRODUCTIONS ARE THE PROPERTY OF DAMMON ENGINEERING, INC. AND MUST BEAR THE SEAL OF THE ENGINEER. THIS DOCUMENT IS THE PROPERTY OF THE OWNER FOR WHOM IT WAS PREPARED FOR THE PROJECT FOR WHICH IT WAS PREPARED AND IS PROTECTED UNDER COPYRIGHT LAWS AND MAY NOT BE REPRODUCED OR TRANSMITTED WITHOUT THE WRITTEN CONSENT OF DAMMON ENGINEERING, INC.

SHEET TITLE:
FLOOR PLAN

DRAWING NUMBER:
S101

SHEET No: 1 of 1

FILE NAME: J:\---DAMMON\Moss Point Church Addition\Current Drawings\A101-Floor Plan.dwg PLOT DATE & TIME: Tuesday, April 28, 2026 11:01:04 AM