

BUILDING NO. 3 FIRST STORY SHEARWALL PLAN  
SCALE: 3/32"=1'-0"

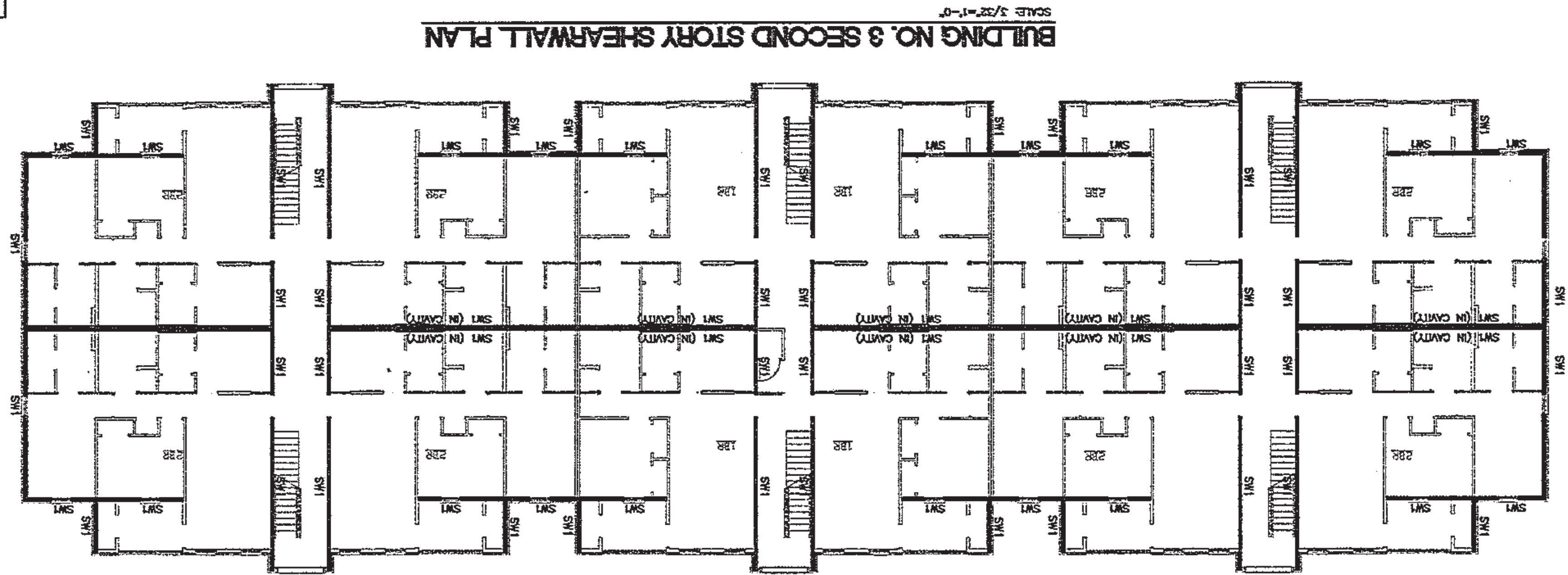

BUILDING NO. 3 SECOND STORY SHEARWALL PLAN  
SCALE: 3/32"=1'-0"

- NOTES:
1. SHEAR CHANGES BASED ON BLOCKING AT ALL PANEL EDGES.
  2. REINFORCING BARS SHALL BE PLACED AT 12" ON CENTER.
  3. CONCRETE SHALL HAVE A MIN. COMP. STRENGTH OF 3750 PSI.
  4. ALL REINFORCING SHALL BE PLACED TO THE EXTERIOR FACE OF THE WALL, TO THE CENTER LINE OF THE WALL OR AS OTHERWISE NOTED.
  5. ON ANY REINFORCING WALLS REINFORCE ONE SHEARWALL, MINIMUM 5/8" GFR. OR OVER ONE.
  6. ALL DOORS SHALL BE REINFORCED AS SHOWN. DO NOT TO BE SPACED WITH 7/16" ON CENTER.
  7. SEE 11/5003 & 12/5003 FOR TYPICAL DETAILS OF SHEARWALLS AT UNIT SEPARATION WALLS.

| MARK | SHEATHING     | FASTENERS                                       |
|------|---------------|---|
| SW1  | 7/16" OSB     | 60 NAILS @ 4/12 OR 1-1/2" IS O.C. SPACES @ 2/12 |
| SW2  | 7/16" OSB     | 60 NAILS @ 4/12 OR 1-1/2" IS O.C. SPACES @ 4/12 |
| SW3  | 5/8" GFR. BR. | 60 COUSERS OR WELDED NAILS @ 7/16"              |

**Michael E. Cope**  
ARCHITECTS, INC.  
1405 W. Century Line Road, Suite F, Greenwood, Indiana 46142  
TEL: 317.881.7900 FAX: 317.881.7903

**CANTERBURY HOUSE**  
APARTMENTS  
SPARTAN DRIVE  
SLIDELL, LOUISIANA

Project: SPARTAN HOUSE, SLIDELL, LOUISIANA  
Date: 02-07-07  
Scale: AS NOTED  
Sheet: S303

**HERMAN & KITTE PROPERTIES**  
500 E. 95TH STREET, SUITE 300  
INDIANAPOLIS, INDIANA 46240  
317.266.5111

**BUILDING NO. 3**  
1ST AND 2ND STORY  
SHEARWALL PLANS

Revised/Issued: \_\_\_\_\_  
Date: \_\_\_\_\_

Drawn by: *Michael Cope*