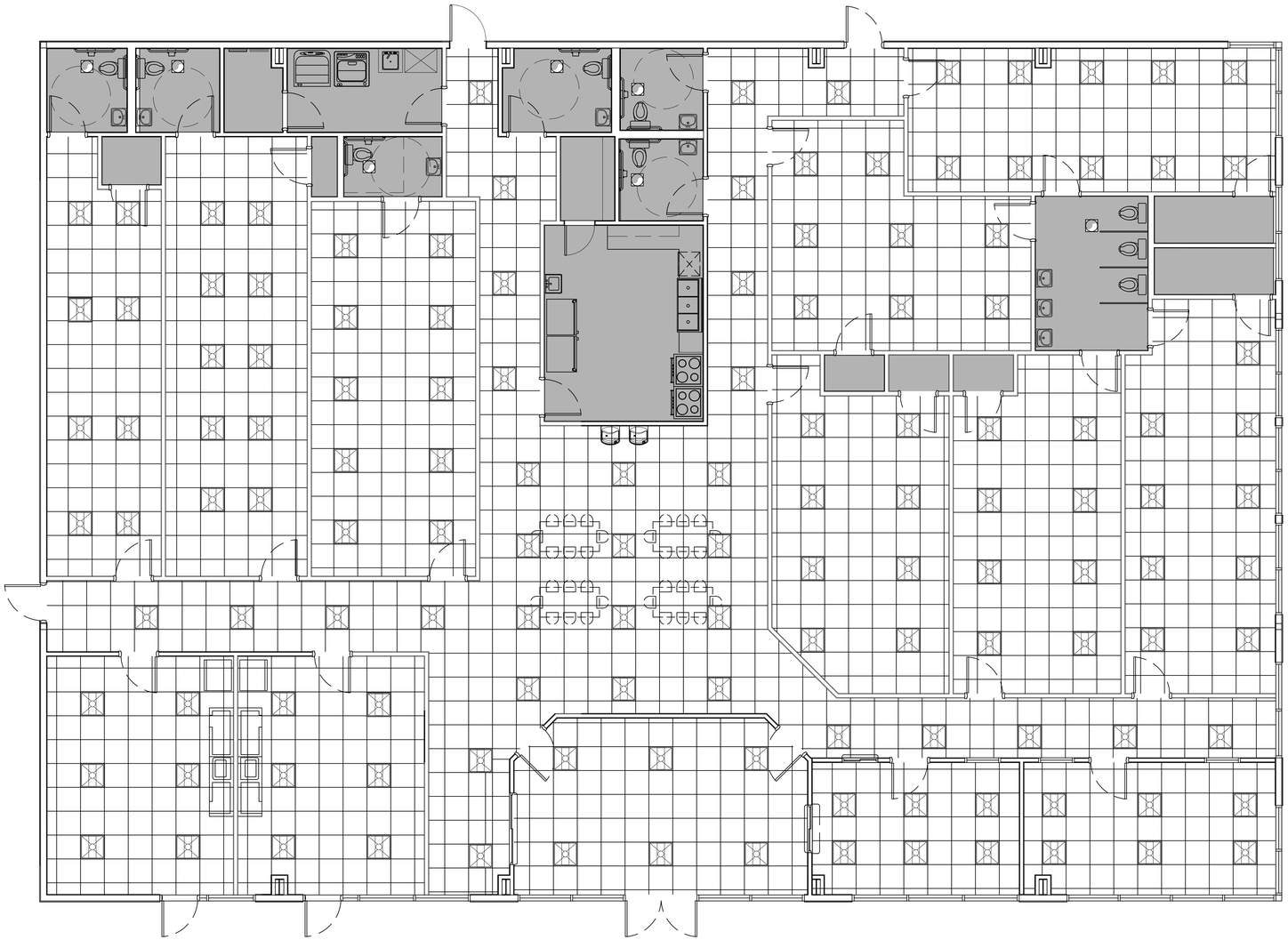

3 EXISTING REFLECTED CEILING PLAN TO REMAIN
SCALE: 1/4" = 1'-0"

DAMMON ENGINEERING, INC.
LOUISIANA & MISSISSIPPI
www.dammonengineering.com
info@dammonengineering.com
PH: 985.649.9832

Chief Engineer: Brian Mistich, PE
5547 Highway 190 East
Suite 1
Slidell, LA 70458

REVISIONS

#	DESCRIPTION	DATE

SEAL:

NEW DAYCARE
THREE PEAS IN A POD EARLY LEARNING CENTER
2465 GAUSE BLVD.
SLIDELL, LA 70458

JOB No:	2511
DATE:	03-07-2025
DRAWN BY:	TNT
CHECKED BY:	JMS

All contents, concepts, plans, designs, specifications, drawings, and reports prepared by the Dammon Engineering, Inc. are the property of Dammon Engineering, Inc. and may not be used for any purpose other than the specific project for which it has been prepared and developed without written consent of Dammon Engineering, Inc.

SHEET TITLE:
EXISTING REFLECTED CEILING PLAN

DRAWING NUMBER:
A102

SHEET No: 4 of 2

FILE NAME: J:_Commercial\Kaufman Dog Park\Current Drawings\A103 - Reflected Ceiling Plan.dwg PLOT DATE & TIME: Wednesday, September 17, 2025 11:45:06 AM