

**GENERAL NOTES**

THE LOCATIONS OF UNDERGROUND UTILITIES AS SHOWN HEREON ARE BASED ON ABOVEGROUND STRUCTURES AND RECORD DRAWINGS PROVIDED THE SURVEYOR. LOCATIONS OF UNDERGROUND UTILITIES OR STRUCTURES MAY VARY FROM LOCATIONS SHOWN HEREON. ADDITIONAL BURIED UTILITIES OR STRUCTURES MAY BE ENCOUNTERED. NO EXCAVATIONS WERE MADE DURING THE PROGRESS OF THIS SURVEY TO LOCATE BURIED UTILITIES OR STRUCTURES.

I HAVE CONSULTED THE FLOOD INSURANCE RATE MAPS AND FOUND THIS PROPERTY IS NOT IN A SPECIAL FLOOD HAZARD AREA. F.I.R.M. COMMUNITY MAP NO. 225205\_0415.C; DATED: 04/02/1991 FLOOD ZONE: C; BASE FLOOD ELEVATION: N/A.

REVISED: PER CLIENT NUMBER OF CENTER LINE ELEVATIONS 02/14/2023  
 REVISED: 08/10/2023 ADDED TOPOGRAPHIC SURVEY.  
 REVISED: ADDED CENTER LINE OF STREET ELEVATIONS 02/09/2024  
 REVISED: ADDED BUILDING, LIMESTONE AREA, AND CONCRETE AREAS 12/04/2024  
 REVISED: ADDED ADDITIONAL TOPOGRAPHIC INFORMATION 01/21/2025

Line Table		
Line #	Length	Direction
L1	41.26'	N54°00'20"W
L2	305.89'	N79°02'41"W

Curve Table				
Curve #	Length	Radius	Chord Bearing	Chord Distance
C1	131.10'	300.00'	N66°31'30"W	130.06'

REFERENCE SURVEY:  
 1.) A SURVEY BY THIS FIRM DATED 1/3/14, SURVEY NO. 20130745.

NOTES:  
 1.) TITLE LINES SHOWN WERE CONSTRUCTED FROM A SET OF GEODETIC COORDINATES SHOWN IN LEGAL DESCRIPTION FURNISHED TO THE UNDERSIGNED. ADDITIONALLY, THE LEGAL DESCRIPTION DESCRIBED THE PROPERTY RUNNING BETWEEN S. RANGE ROAD TO W. RANGE ROAD AND NORTHERLY TO RIFLE RANGE ROAD. RIFLE RANGE ROAD WAS NOT IDENTIFIED ON THE SITE. THE BOUNDARY SHOWN WAS CONSTRUCTED USING THE NORTHERLY TITLE LINE AND RUNNING BETWEEN S. RANGE ROAD AND W. RANGE ROAD.

2.) BEARINGS SHOWN REFER TO THE LOUISIANA STATE PLANE COORDINATE SYSTEM (LA. SOUTH 1702).

**LEGEND**

- ⊙ — S — SEWER MANHOLE, SEWER LINE
- ⊙ — W — WATER MANHOLE, WATER LINE
- ⊙ — G — GAS MANHOLE, GAS LINE
- ⊙ — T — TELE. MANHOLE, TELE. LINE
- ⊙ — D — DRAIN MANHOLE, DRAIN LINE
- ⊙ — D — DRAIN INLET, DRAIN LINE
- E T TV — POWER POLE / OVERHEAD LINES ELECTRIC, TELEPHONE, CABLE TV
- E T TV — ELEC. TOWER / OVERHEAD LINES
- ⊙ — CATCH BASIN
- ⊙ — LIGHT STANDARD
- ⊙ — TRAFFIC LIGHT
- ⊙ — TELE., ELEC., CATV PEDESTAL
- ⊙ — GAS, WATER, ELECTRIC METER
- ⊙ — GAS, WATER VALVE
- ⊙ — SEWER, DRAIN CLEANOUT
- ⊙ — FIRE HYDRANT
- ⊙ — GUY WIRE ANCHOR
- ⊙ — SIGN
- ⊙ — Pylon
- ⊙ — MAILBOX
- ⊙ — TREE
- ⊙ — SHRUB
- ⊙ — FENCE

**GRAPHIC SCALE**



( IN FEET )  
 1 inch = 60 ft.

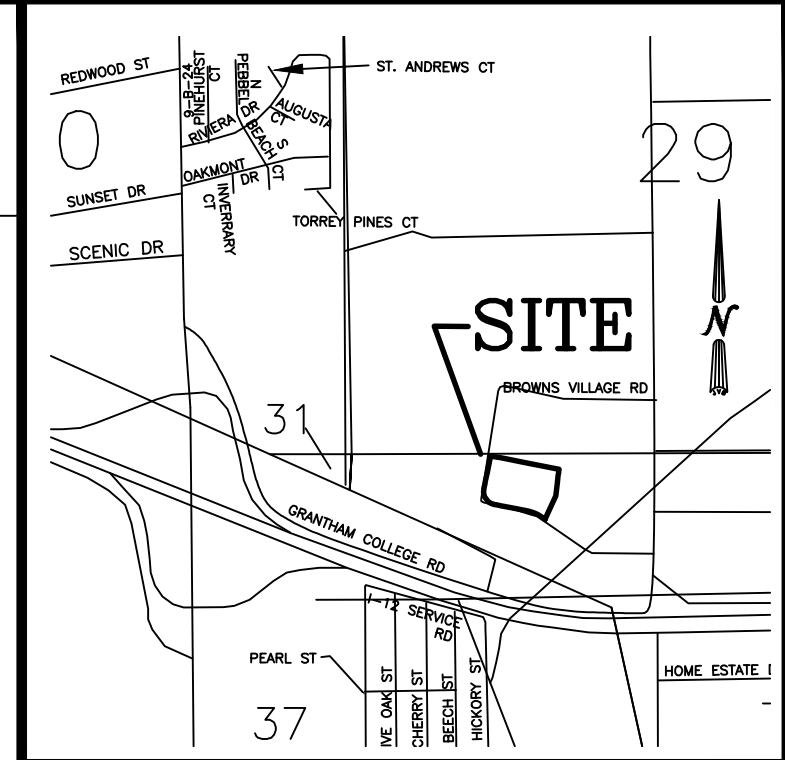

VICINITY MAP  
 NOT TO SCALE

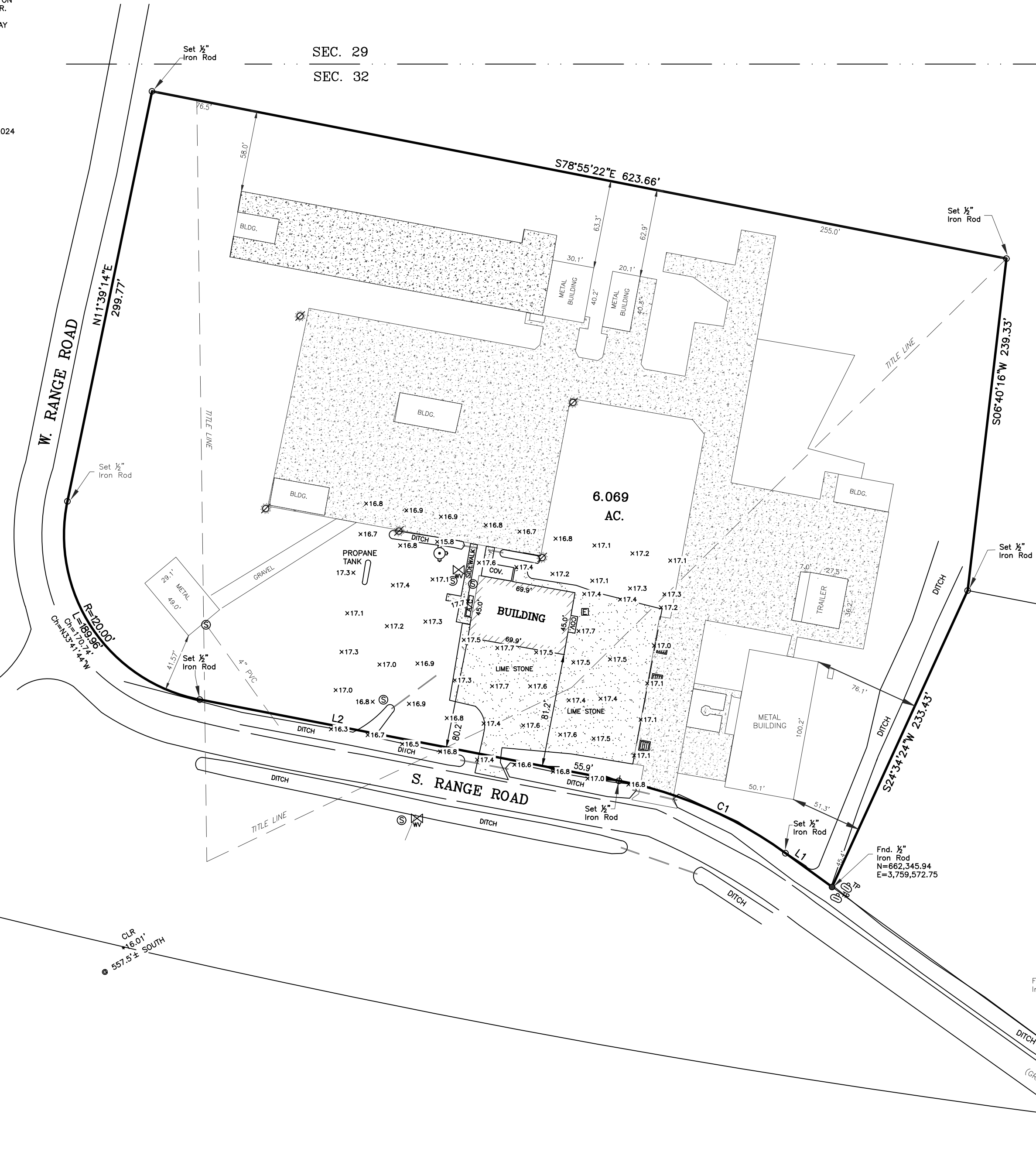

STATE OF LOUISIANA  
 SEAN M. BURKES  
 REG. NO. 4785  
 REGISTERED  
 LAND SURVEYOR

SEAN M. BURKES  
 LA REG. NO. 4785

**J.V. Burkes & Associates, Inc.**  
 SURVEYING ENGINEERING • ENVIRONMENTAL

1805 Shortcut Highway  
 Slidell, Louisiana 70458  
 E-mail: jvbassoc@jvburkes.com

Phone: 985-649-0075 Fax: 985-649-0154

**A TOPOGRAPHIC SURVEY PLAT FOR  
 A 6.069 AC. PARCEL OF LAND SITUATED  
 IN SECTION 32, T-8-S, R-14-E,  
 GREENSBURG LAND DISTRICT,  
 ST. TAMMANY PARISH, LOUISIANA**

DECLARATION IS MADE TO ORIGINAL PURCHASER OF THE SURVEY. IT IS NOT TRANSFERABLE TO ADDITIONAL INSTITUTIONS OR SUBSEQUENT OWNERS. SURVEY IS VALID ONLY IF PRINT HAS ORIGINAL SEAL OF SURVEYOR.

ST. TAMMANY PARISH FIRE PROTECTION DISTRICT

SCALE: 1" = 60'

DATE: 05/28/2020

DRAWN BY: VLL	CHECKED BY: SBF
DWG. NO. 20200112	
SHEET 1 OF 1	

**CERTIFICATION**

I CERTIFY THAT THIS PLAT DOES REPRESENT AN ACTUAL GROUND SURVEY AND THAT TO THE BEST OF MY KNOWLEDGE NO ENCROACHMENTS EXIST EITHER WAY ACROSS ANY OF THE PROPERTY LINES, EXCEPT AS SHOWN. ENCUMBRANCES SHOWN HEREON ARE NOT NECESSARILY EXCLUSIVE. ENCUMBRANCES OF RECORD AS SHOWN ON TITLE OPINION OR TITLE POLICY WILL BE ADDED HERETO UPON REQUEST, AS SURVEYOR HAS NOT PERFORMED ANY TITLE SEARCH OR ABSTRACT.

PROPERTY IS SURVEYED IN ACCORDANCE WITH THE LOUISIANA "STANDARDS OF PRACTICE FOR PROPERTY BOUNDARY SURVEYS" FOR A CLASS "D" SURVEY. BEARINGS ARE BASED ON RECORD BEARINGS UNLESS NOTED OTHERWISE.

PATHFILE: G:\SURVEYING\2020\BOUNDARY SURVEY\108-214\SEC. 32\20200112\_32\_8-14\_S1P2V\20200112 - DAMON.DWG