

P.L. 11/16/2011, A.S. Government 5010 - Plan 251911 - #10 (Lakeshore Vista) - 251911-01 - 11/30/2011
 P.L. 11/16/2011, A.S. Government 5010 - Plan 251911 - #10 (Lakeshore Vista) - 251911-01 - 11/30/2011

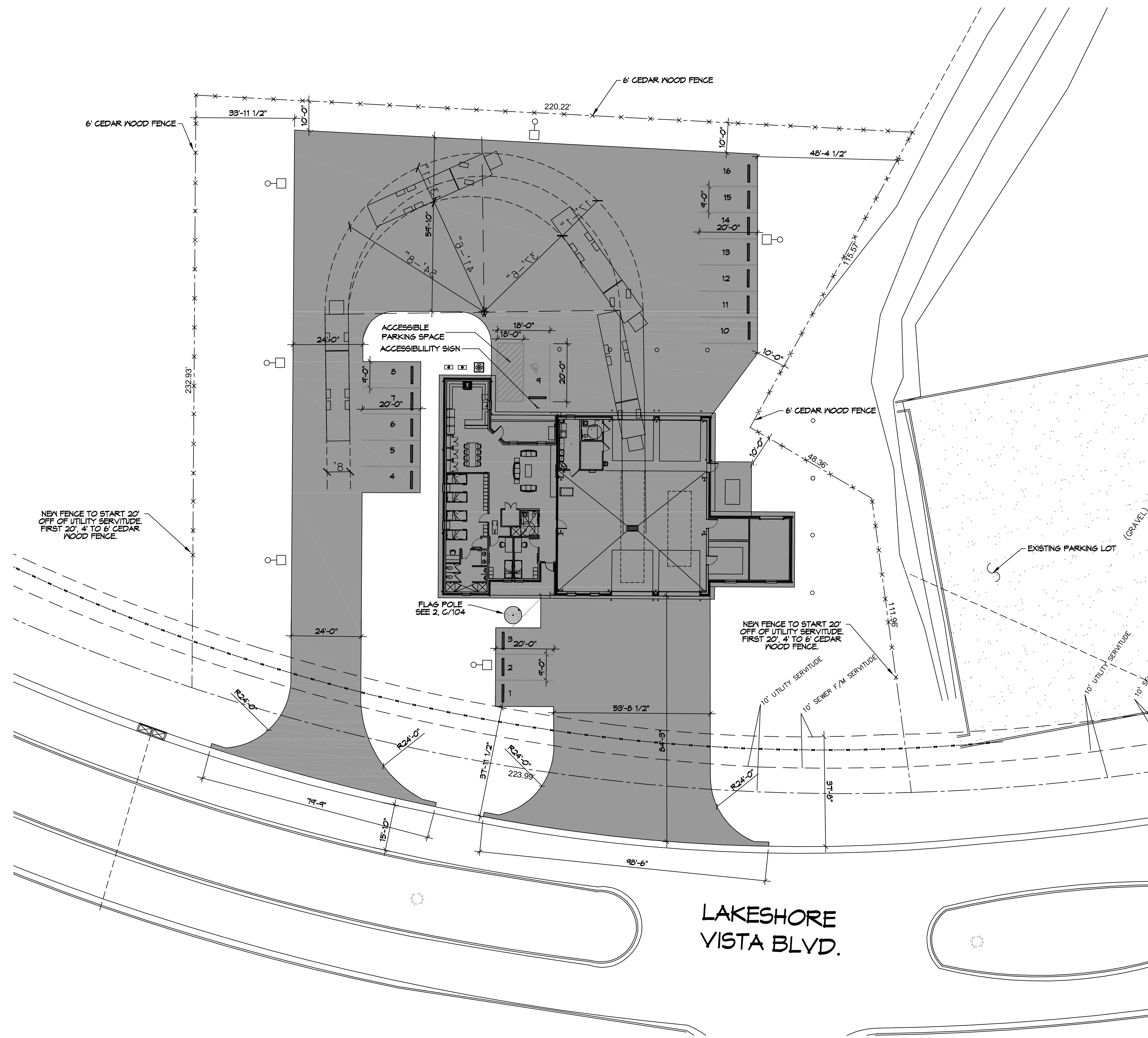

PROPOSED SITE PLAN
 SCALE: 1"=20'

PLANNING
ZONING DISTRICT - LV3 PERMITTED USE FIRE STATION
LOT #B-1B
FLOOD ZONE AH
BUILDING SETBACKS
FRONT SETBACK = 25'
REAR SETBACK = 10'
SIDE SETBACKS = 10'
PARKING REQUIREMENTS
15 REGULAR PARKING SPACES PROVIDED
1 HANDICAP PARKING SPACES PROVIDED
TOTAL PARKING SPACES PROVIDED 16

DAMMON
ENGINEERING, INC.

LOUISIANA & MISSISSIPPI
 Chief Engineer: Brian Mistic, PE
 554 Old Spanish Trail
 Slidell, LA 70458
 www.dammoneengineering.com
 info@dammoneengineering.com
 PH: 985-649-5832

REVISIONS	DATE

SEAL:

NEW FIRE STATION #10
ST. TAMMANY FIRE PROTECTION
DISTRICT NO. 1

2146 LAKESHORE VISTA BLVD
 SLIDELL, LA 70461

JOB No: 251911 DATE: 11-30-2025
 DRAWN BY: CKD CHECKED BY: CKD

SHEET TITLE: PROPOSED SITE PLAN
 DRAWING NUMBER:

C101

SHEET No: 1 of 35