

ELEVATOR PIT SECOND FLOOR PLAN

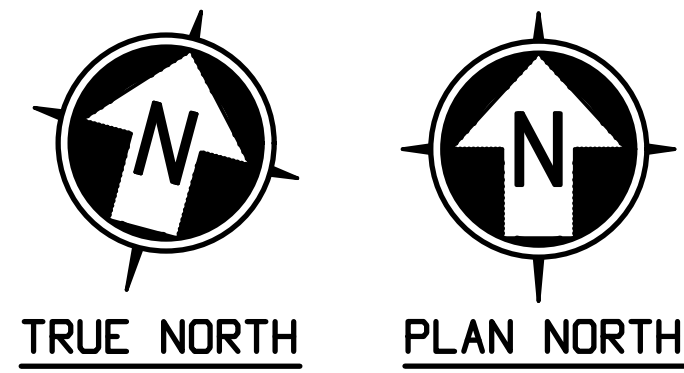

APPROVER:
PLEASE VERIFY
THE ALL CLOUDED SECTION SIZES,
ELEVATIONS AND DIMENSIONS

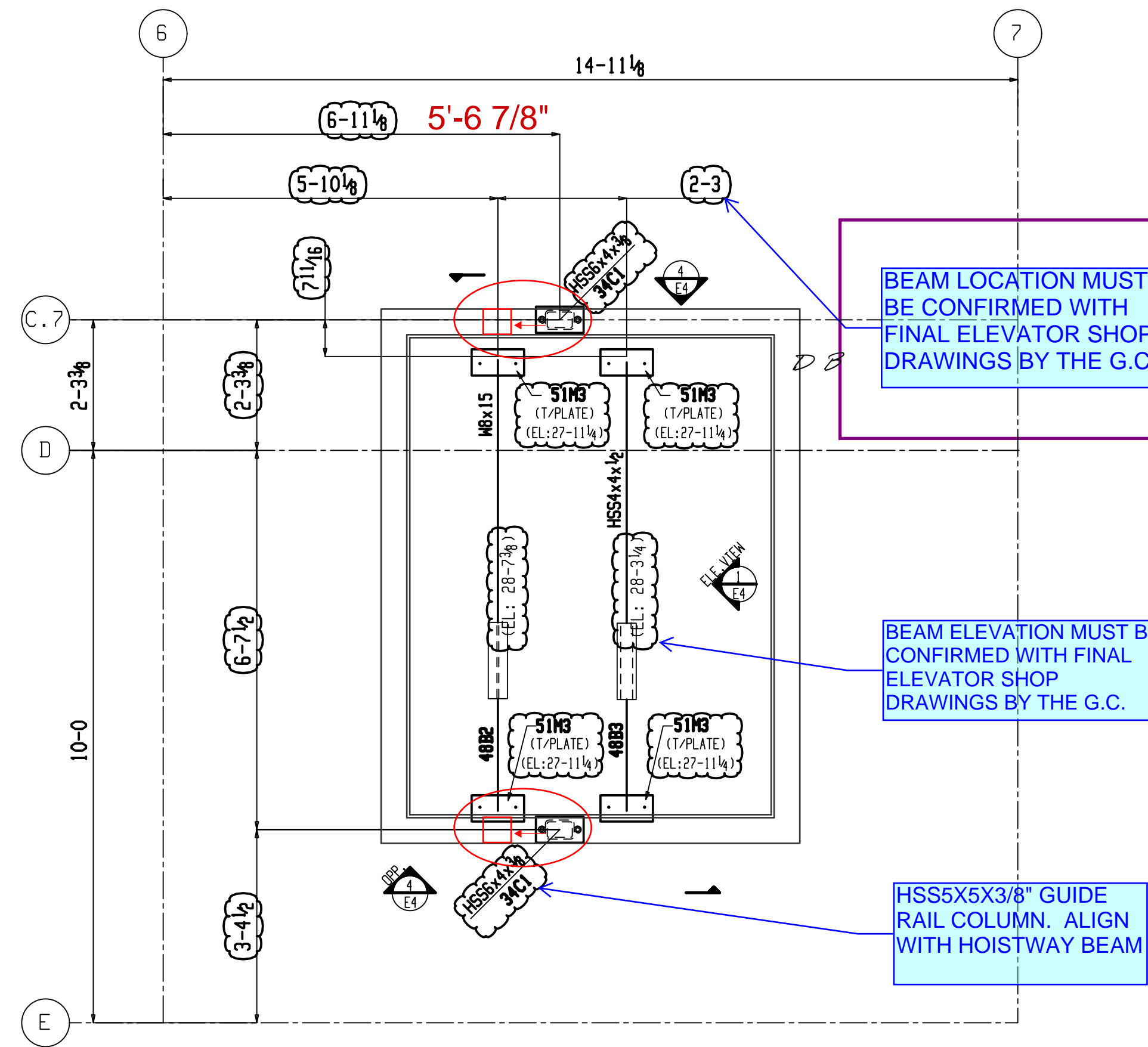

ELEVATOR PIT ROOF PLAN

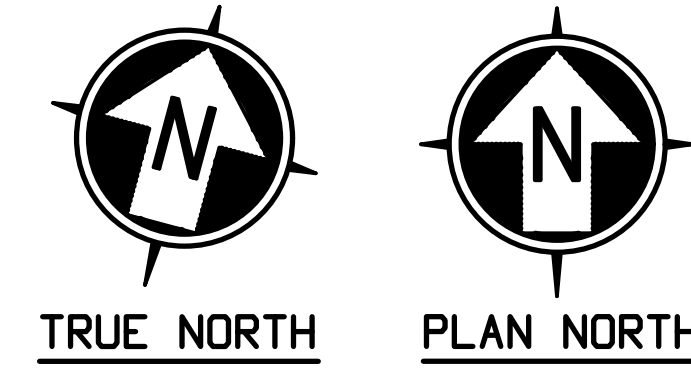

OK
BC
02-01-2025
Beam is fine DB
Q1) Please coordinate and confirm.

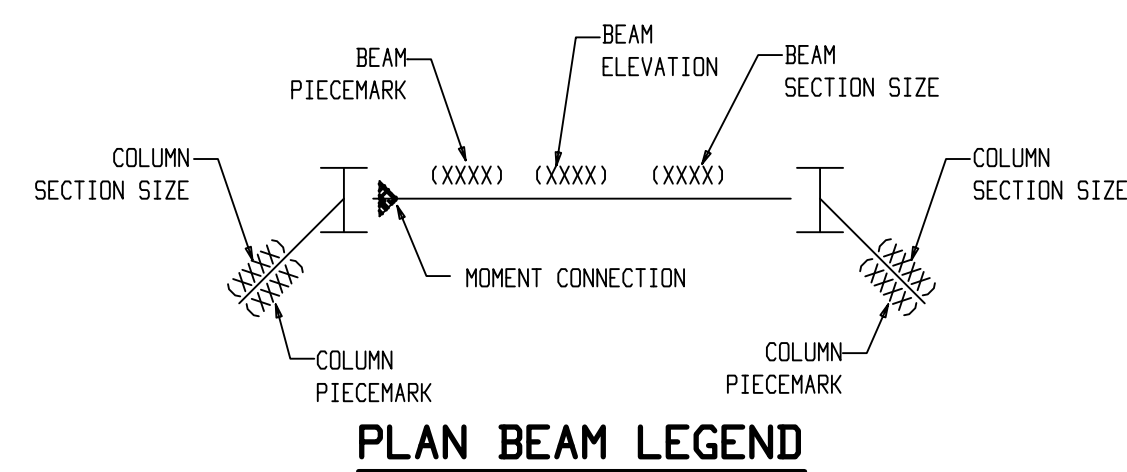

PLAN BEAM LEGEND

A	01.10.2025	FOR APPROVAL
REV	DATE	DESCRIPTION

		GIPSON STEEL, INC. MERIDIAN, MISSISSIPPI STEEL FABRICATORS SINCE 1976	
		QUANT. PRINT RECORD FOR DATE DATE	STRUCTURE 332 N. NEW HAMPSHIRE - CORE & SHELL DETAIL ELEVATOR PIT PLANS CONT. McMATH CONSTRUCTION SUBCONT. ---
LOCATION COVINGTON, LA, 70433 ENG. OR ARCH'T. ESKEDUMEZRIPPLE Copyright © Jan 10 2025 by Gipson Steel, Inc.		REVISIONS SHOP ORDER SHEET NO.	MADE PSJ DATE 01-09-25 CHG BNB DATE 01-09-25
1	2	3	4
3423		E3	



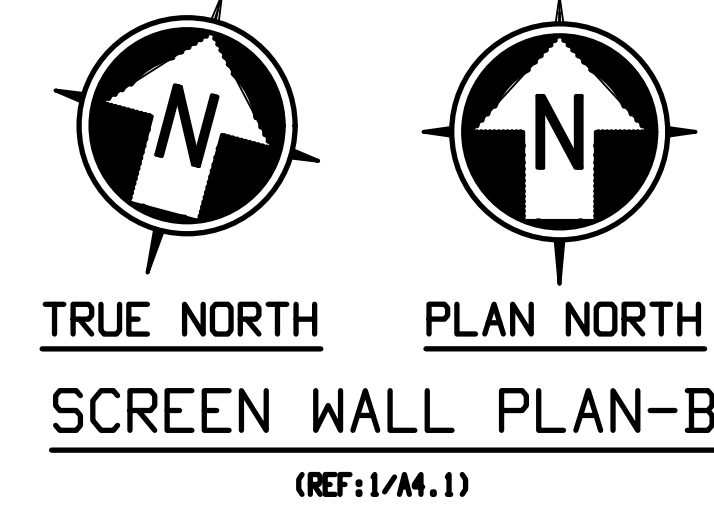
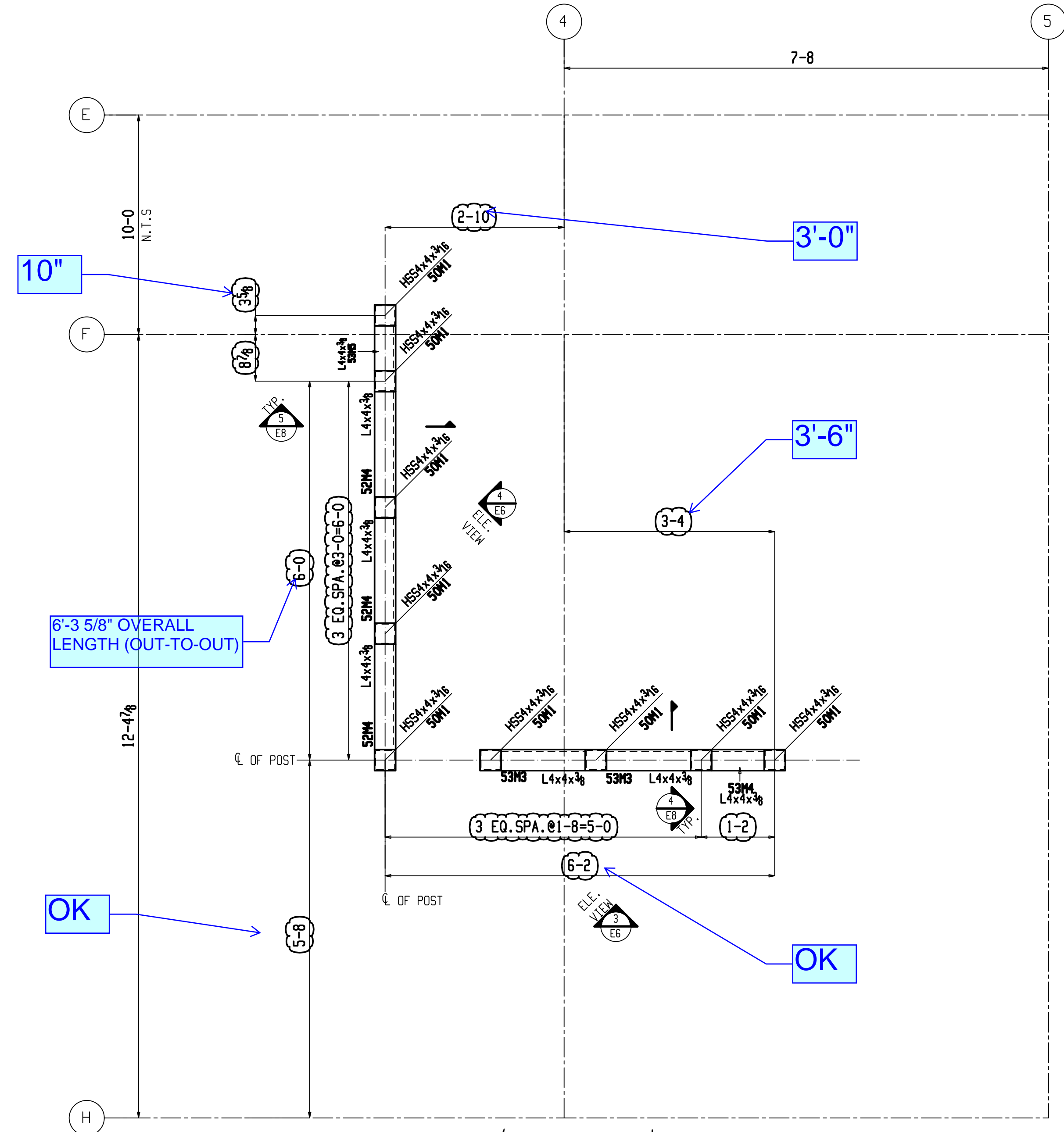
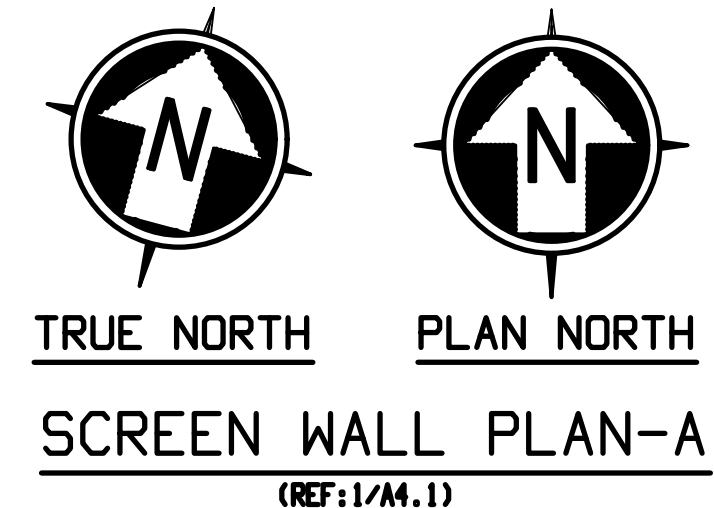
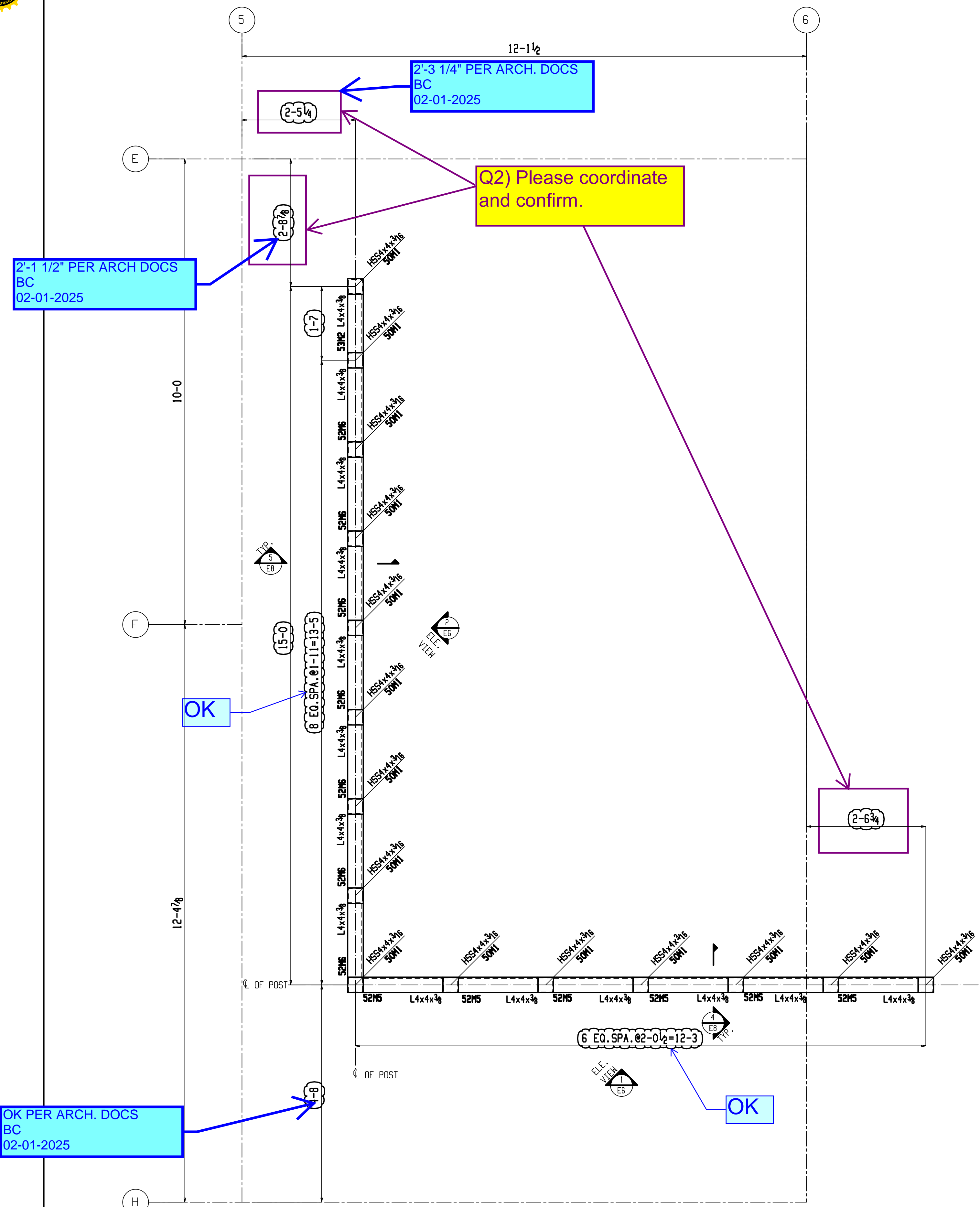
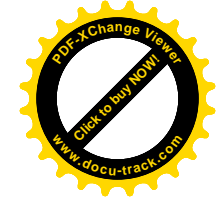
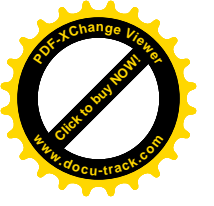

2-1 1/2" PER ARCH DOCS BC 02-01-2025

2-3 1/4" PER ARCH. DOCS BC 02-01-2025

Q2) Please coordinate and confirm.

OK PER ARCH. DOCS BC 02-01-2025

10"

6-3 5/8" OVERALL LENGTH (OUT-TO-OUT)

OK

3'-0"

3'-6"

OK

APPROVER:
PLEASE VERIFY ALL CLOUDED DIMENSIONS FOR SCREEN WALL POST LOCATIONS.



REV	DATE	DESCRIPTION
A	01.10.2025	FOR APPROVAL

GS
GIPSON STEEL, INC.
MERIDIAN, MISSISSIPPI
STEEL FABRICATORS SINCE 1976

QUANT.	PRINT RECORD DATE	FOR	STRUCTURE	332 N. NEW HAMPSHIRE - CORE & SHELL
			DETAIL	SCREEN WALL PLANS
			CONT.	McMATH CONSTRUCTION
			SUBCONT.	---
			LOCATION	COVINGTON, LA, 70433
			ENG. OR ARCH'T.	ESKEW/DUMERZIRPLE
			Copyright	Jan 10 2025 by Gipson Steel, Inc.
			REVISIONS	SHOP ORDER SHEET NO.
			1	2
MADE	PSJ	DATE	01-09-25	
CHKD	BNB	DATE	01-09-25	

3423 E5

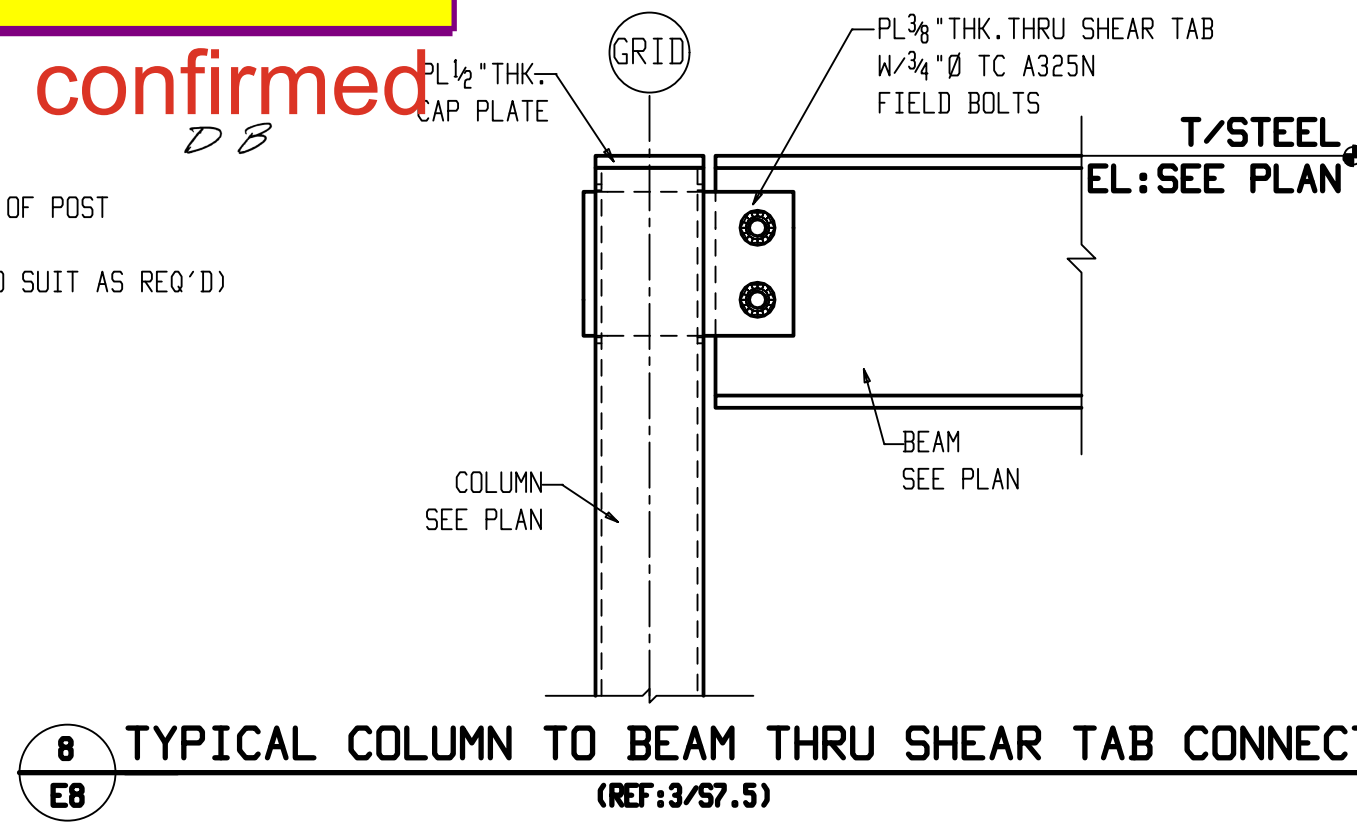
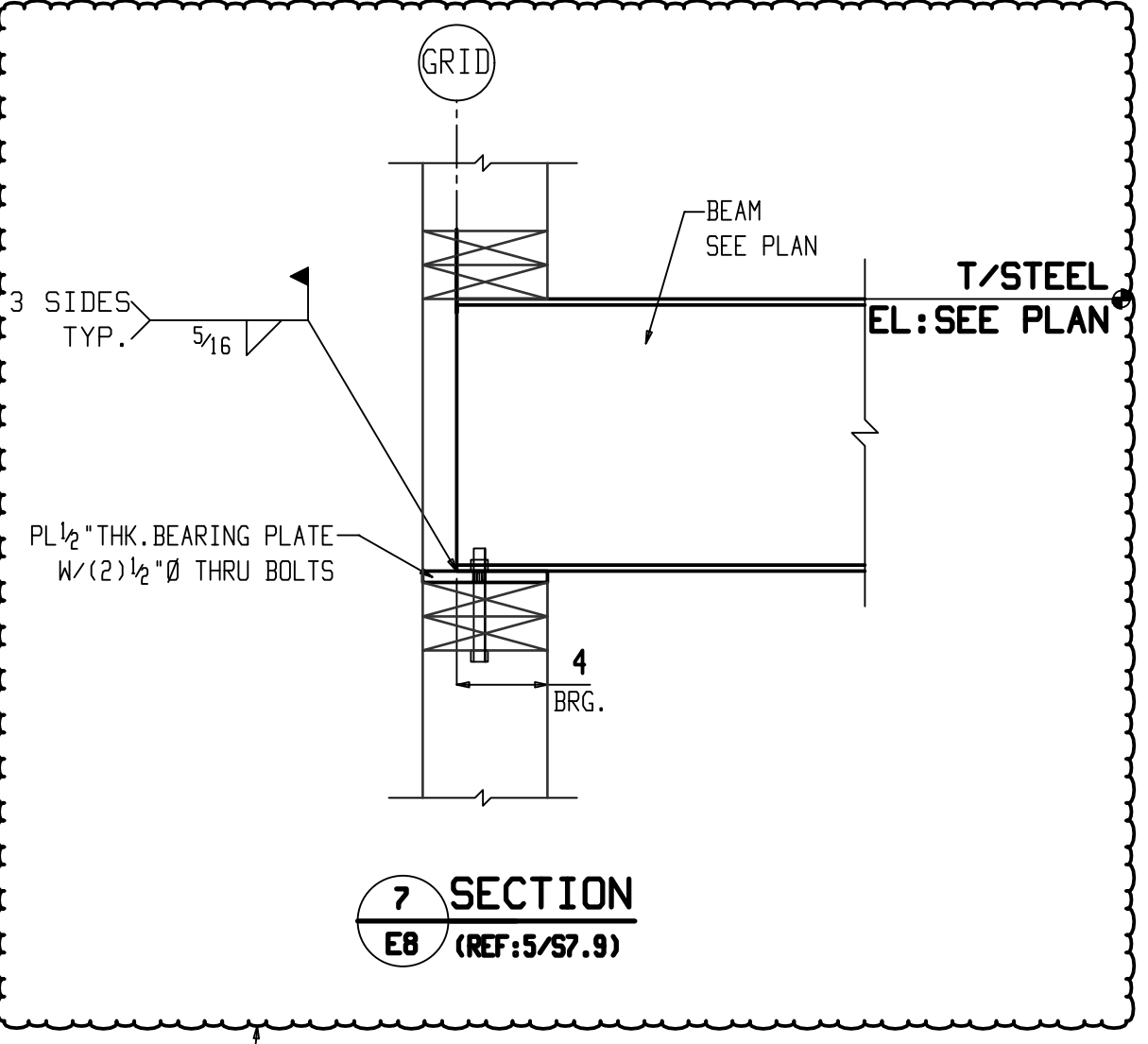
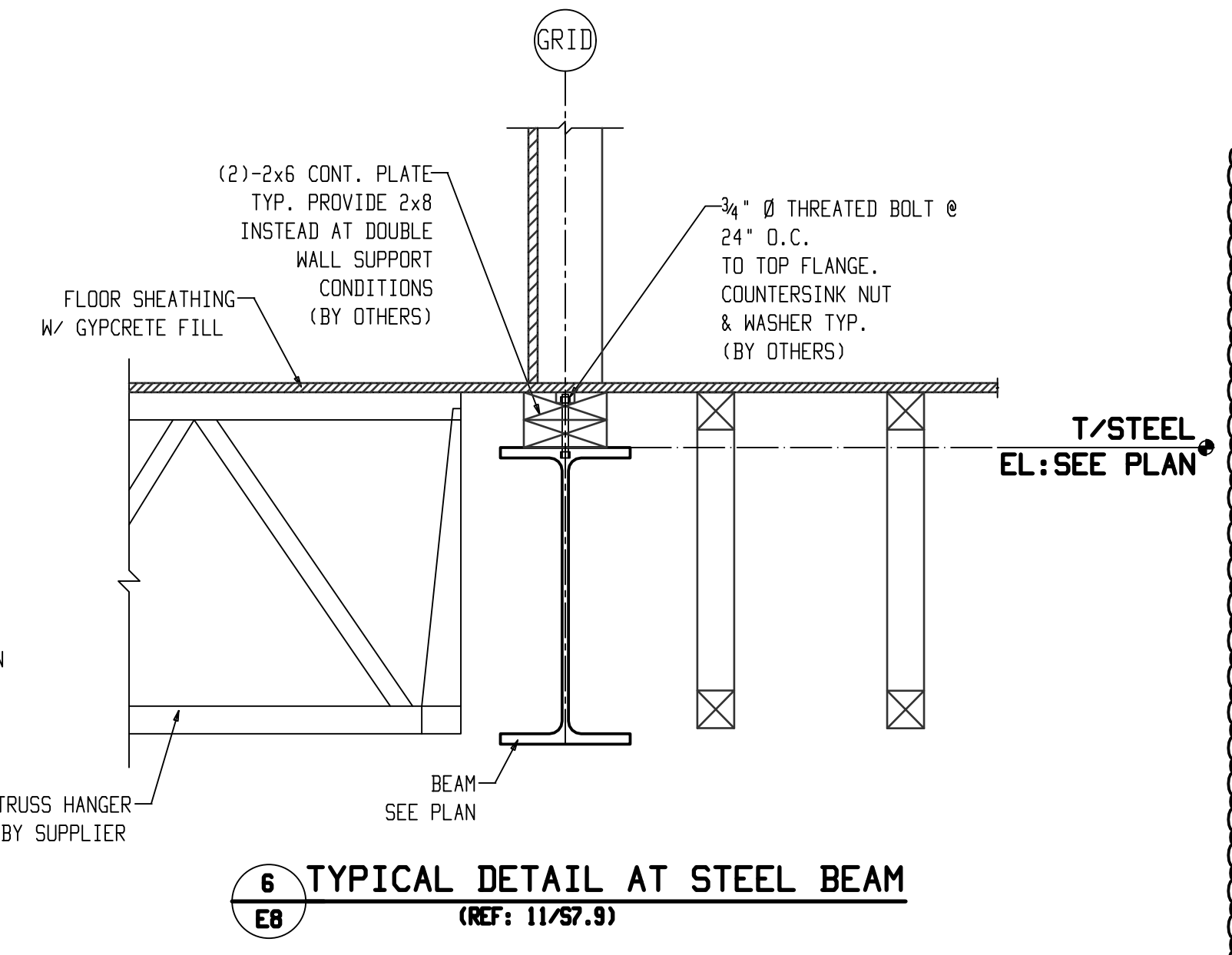
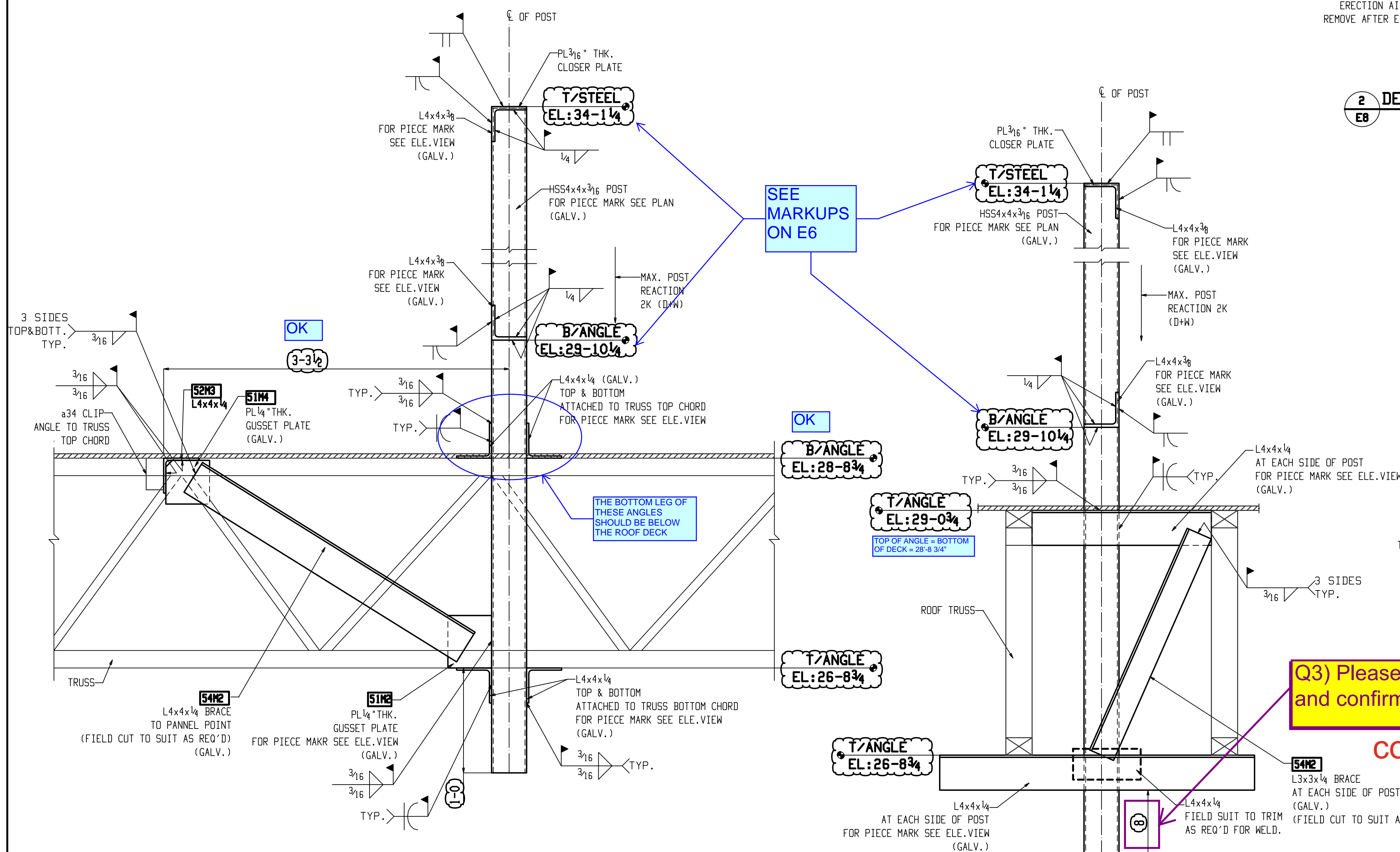
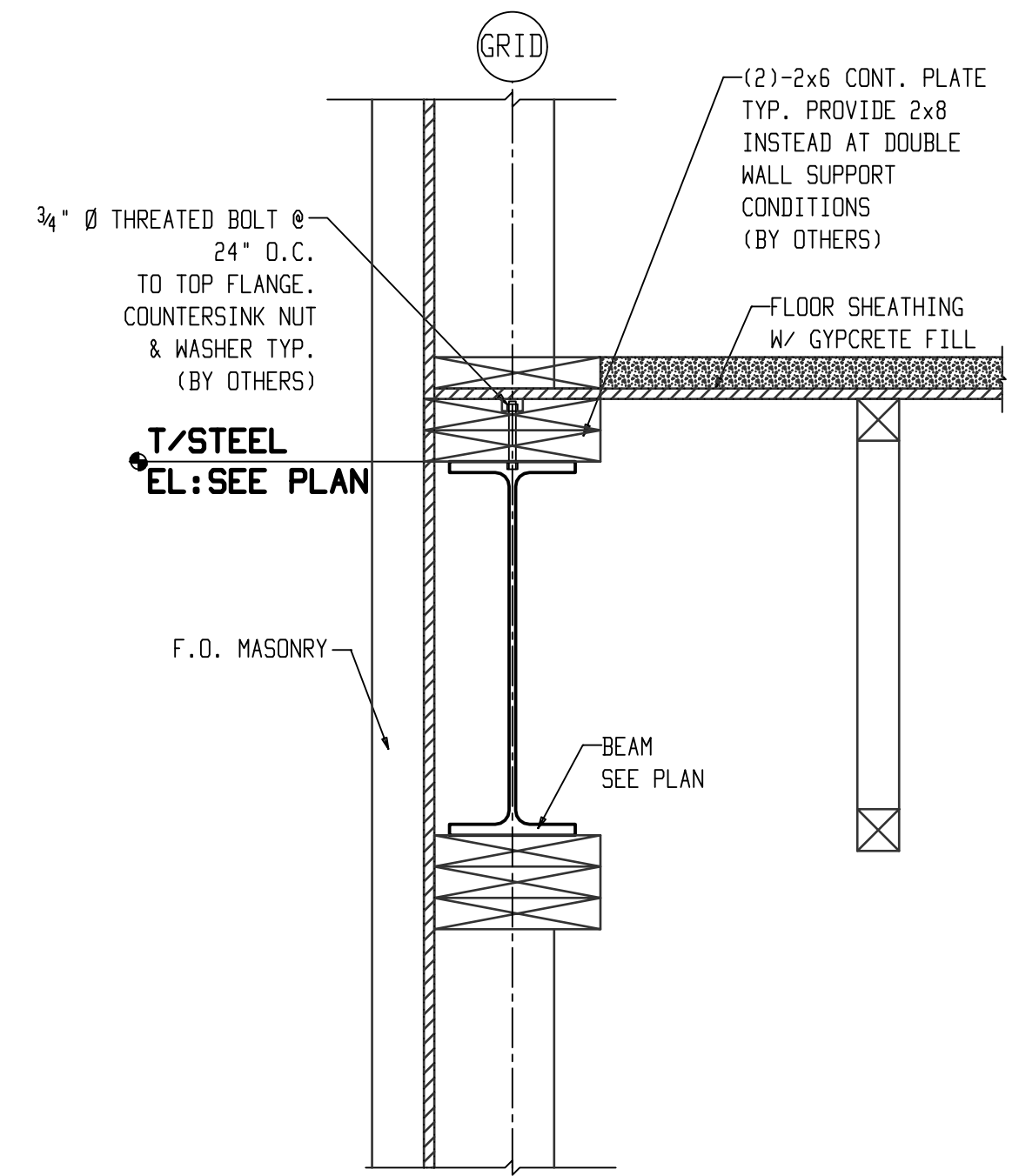
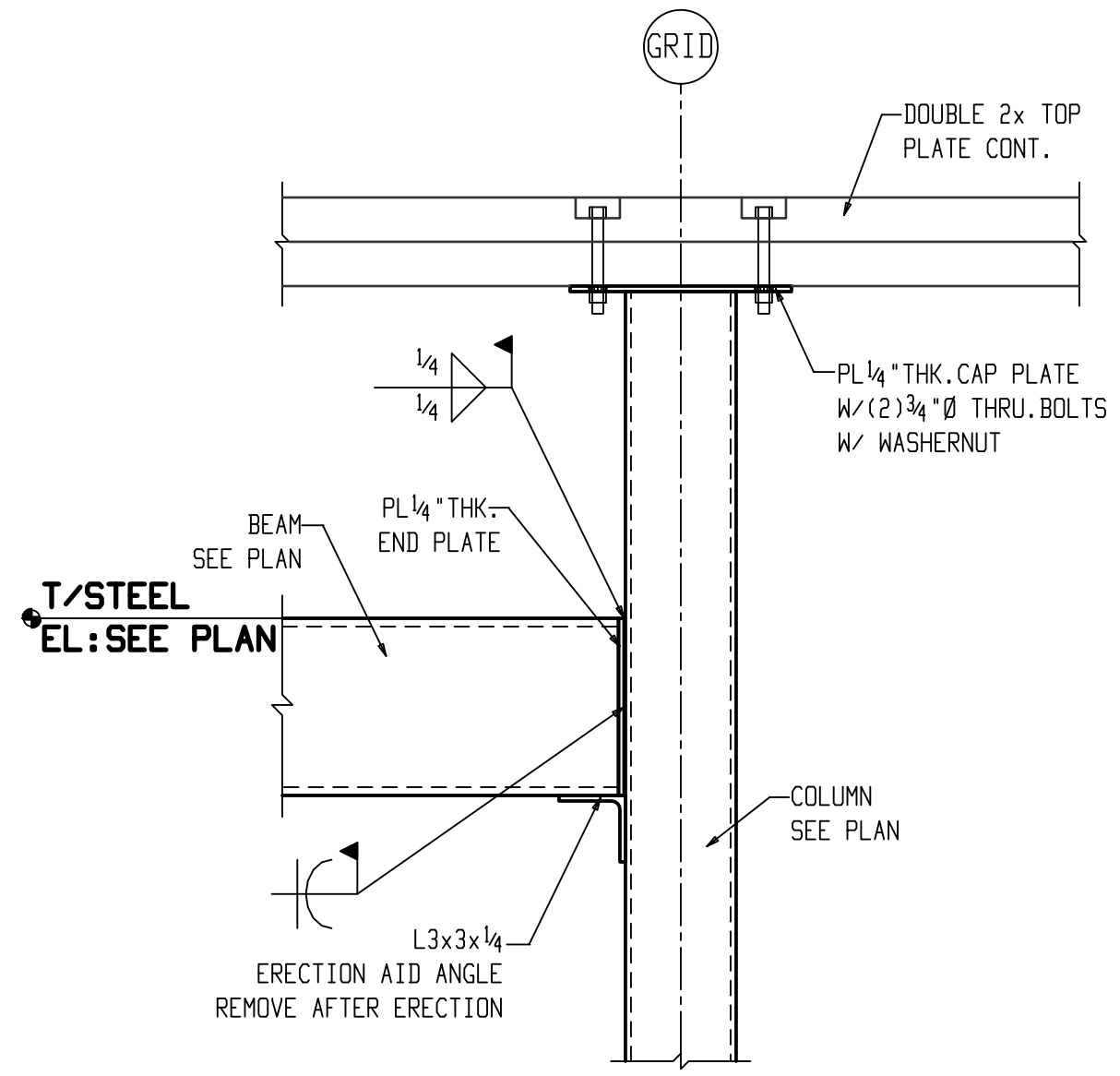
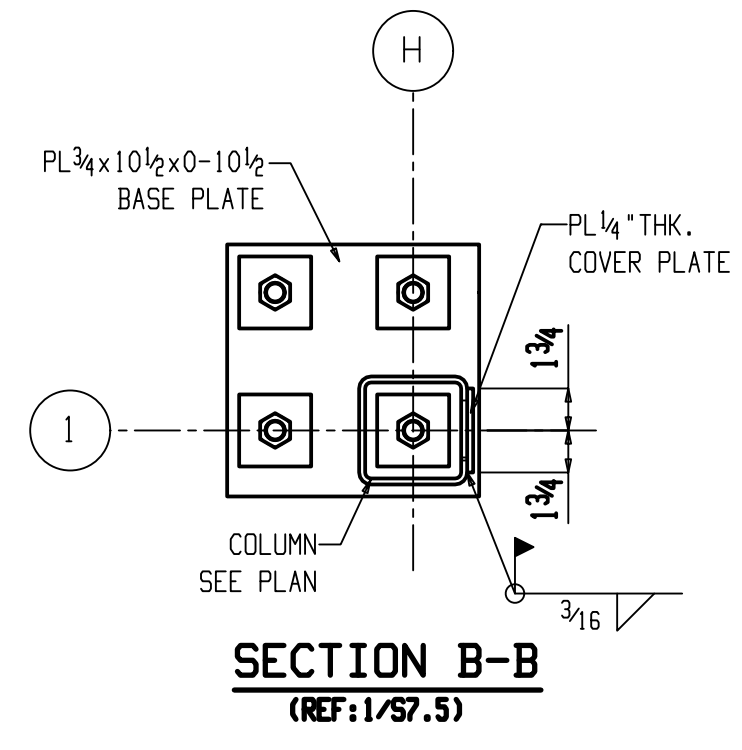
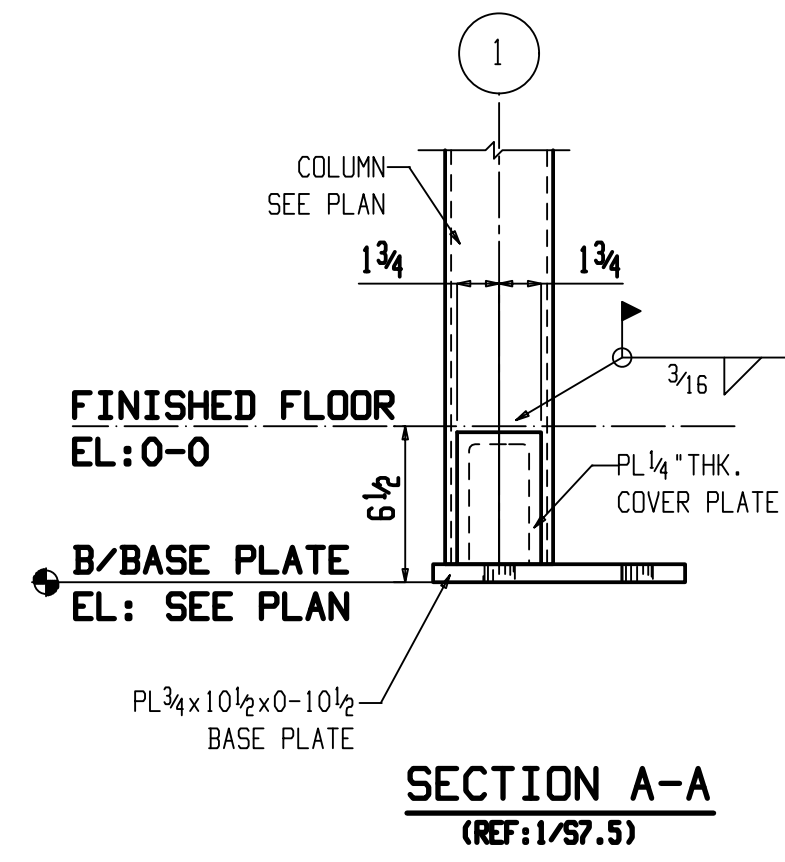
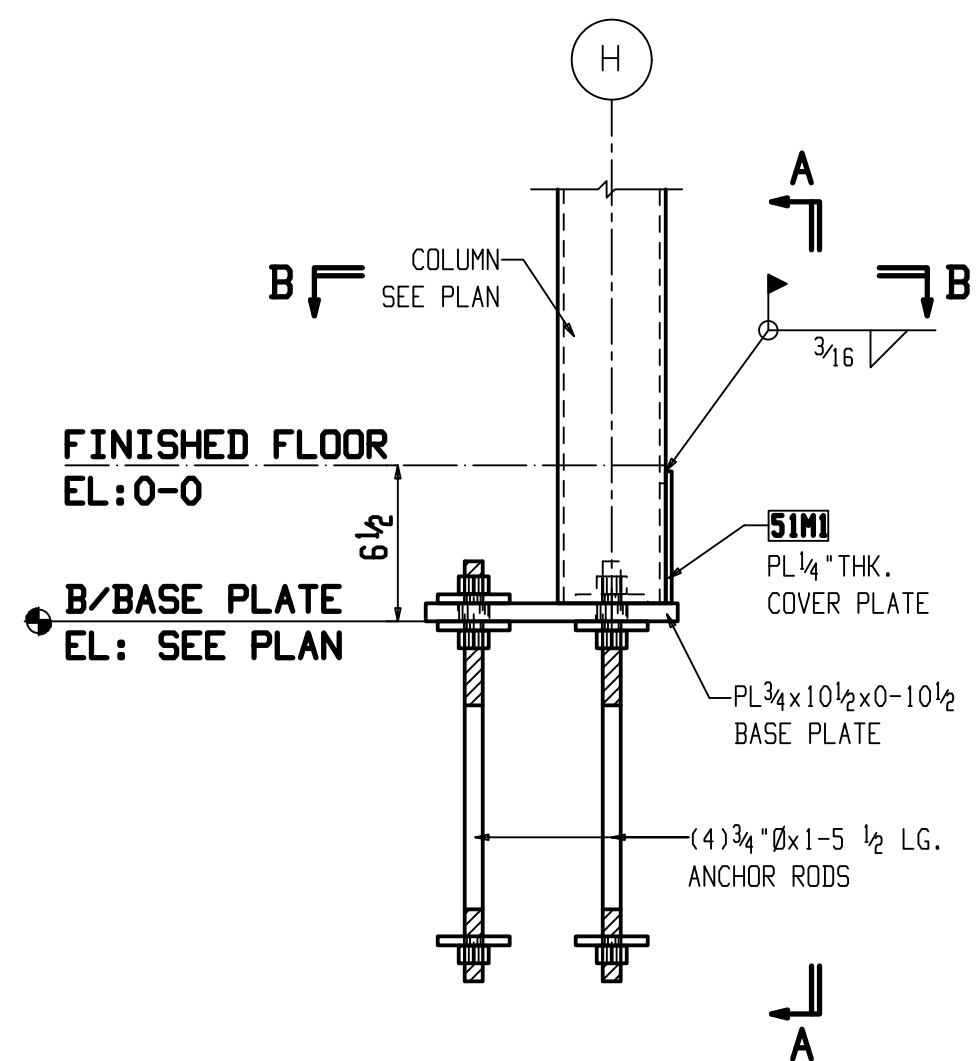

APPROVER:
PLEASE VERIFY
CONNECTION ARRANGEMENT

APPROVER:
PLEASE VERIFY
THE ALL CLOUDED
ELEVATIONS AND HSS
EXTENSION DIMENSIONS.

Q3) Please coordinate
and confirm.
confirmed
D B

REV	DATE	DESCRIPTION
A	01.10.2025	FOR APPROVAL

		GIPSON STEEL, INC. MERIDIAN, MISSISSIPPI STEEL FABRICATORS SINCE 1976	
QUANT.	PRINT RECORD DATE	FOR	STRUCTURE
			332 N. NEW HAMPSHIRE - CORE & SHELL
			DETAIL
			SECTIONS
			CONT.
			McMATH CONSTRUCTION
			SUBCONT.

			LOCATION
			COVINGTON, LA, 70433
			ENG. OR ARCH'T.
			ESKEW/DUMERZIPP/LE
			Copyright © Jan 10 2025 by Gipson Steel, Inc.
			REVISIONS
			SHOP ORDER
			SHEET NO.
MADE	PSJ	DATE	01-09-25
CHKD	BNB	DATE	01-09-25
			3423
			E8



BILL OF MATERIAL

NO	SEQ	TOTAL QTY	SHIPPING MARK	SIZE	LENGTH FT IN	FAB MARK	QTY UNIT	REMARKS	STEEL GRADE	WEIGHT TOTAL
1	ONE	22C1	COLUMN							1335
1		1		HSS12x6x3/8	28 11	22C1	1	SZE	A500C	1237
1		1		PL 3/4x12	1 7	bp4_1	1		A36	48
1		1		PL 1/2x6	1 0	cp1_1	1		A36	10
1		1		PL 3/8x5 1/2	1 7 1/2	p1097	1	BENT	A36	12
1		1		PL 3/8x4 1/2	0 8	p1098	1		A36	4
2		2		FL 3/8x4	1 2	f1253	2		A36	11
4		4		FL 3/8x4	0 6	f15	4		A36	10
FIELD BOLTS										
2		2		3/4 Dia A325	0 5 1/4		2	+1HD WASH		2

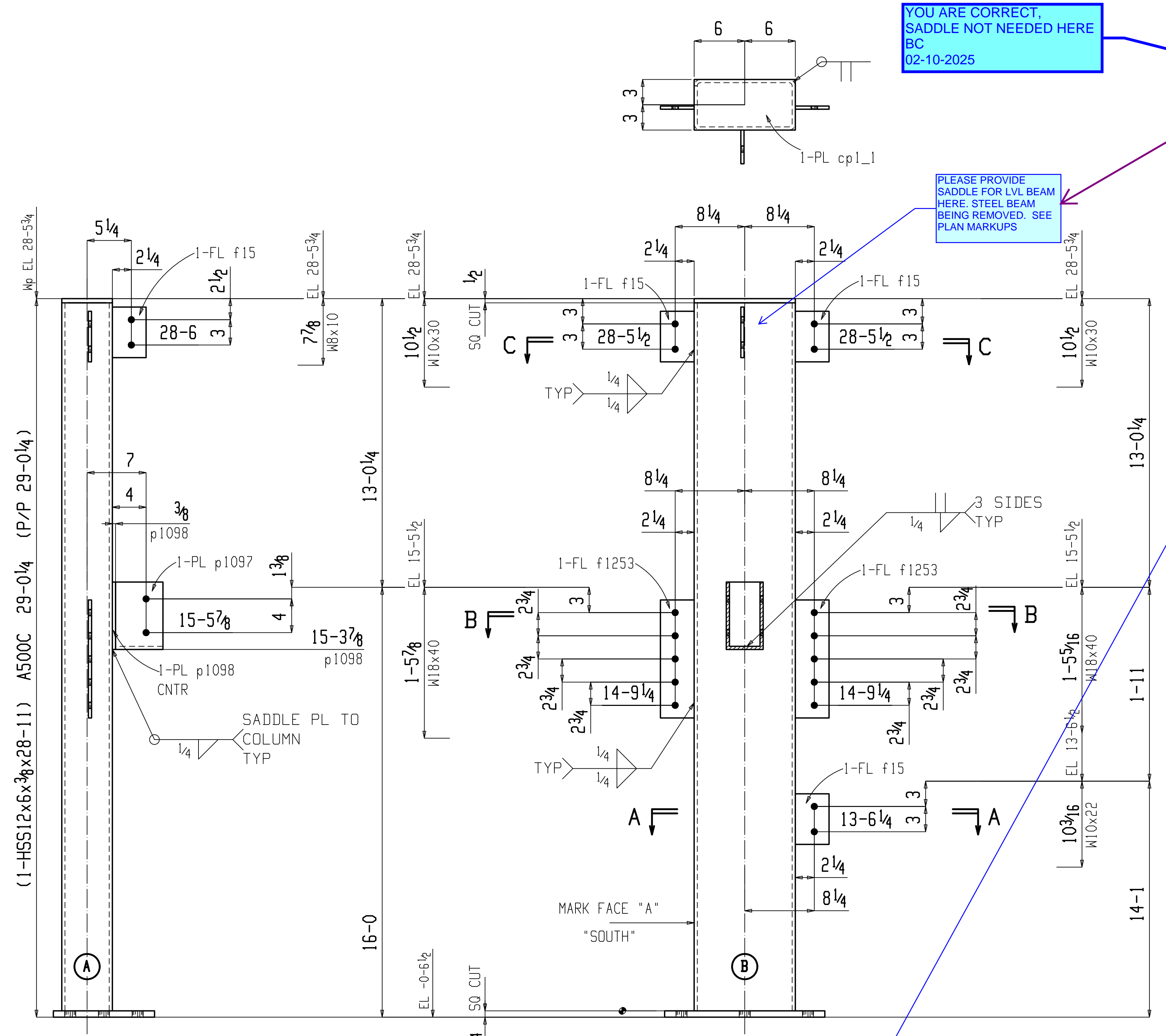

YOU ARE CORRECT. SADDLE NOT NEEDED HERE BC 02-10-2025

PLEASE PROVIDE SADDLE FOR LVL BEAM HERE. STEEL BEAM BEING REMOVED. SEE PLAN MARKUPS

Q4) According to our structural sheets, there is no wood beam at this location. Additionally, the approved plans (E2) did not mention any changes of steel beam to wood beam in the roof plan. Please coordinate and confirm whether we need to address this comment or if we can ignore it.

LOOKS LIKE MAYBE THE WRONG COLUMN GOT MAREKD UP REFERRING TO THE MARKUPS ON SHEET E2?

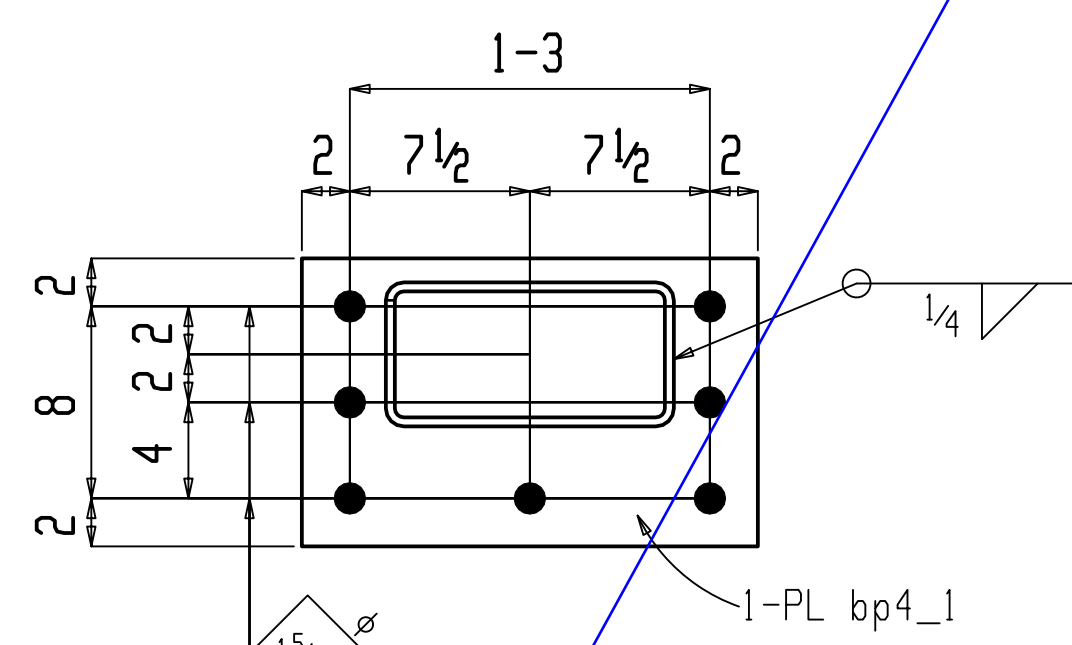
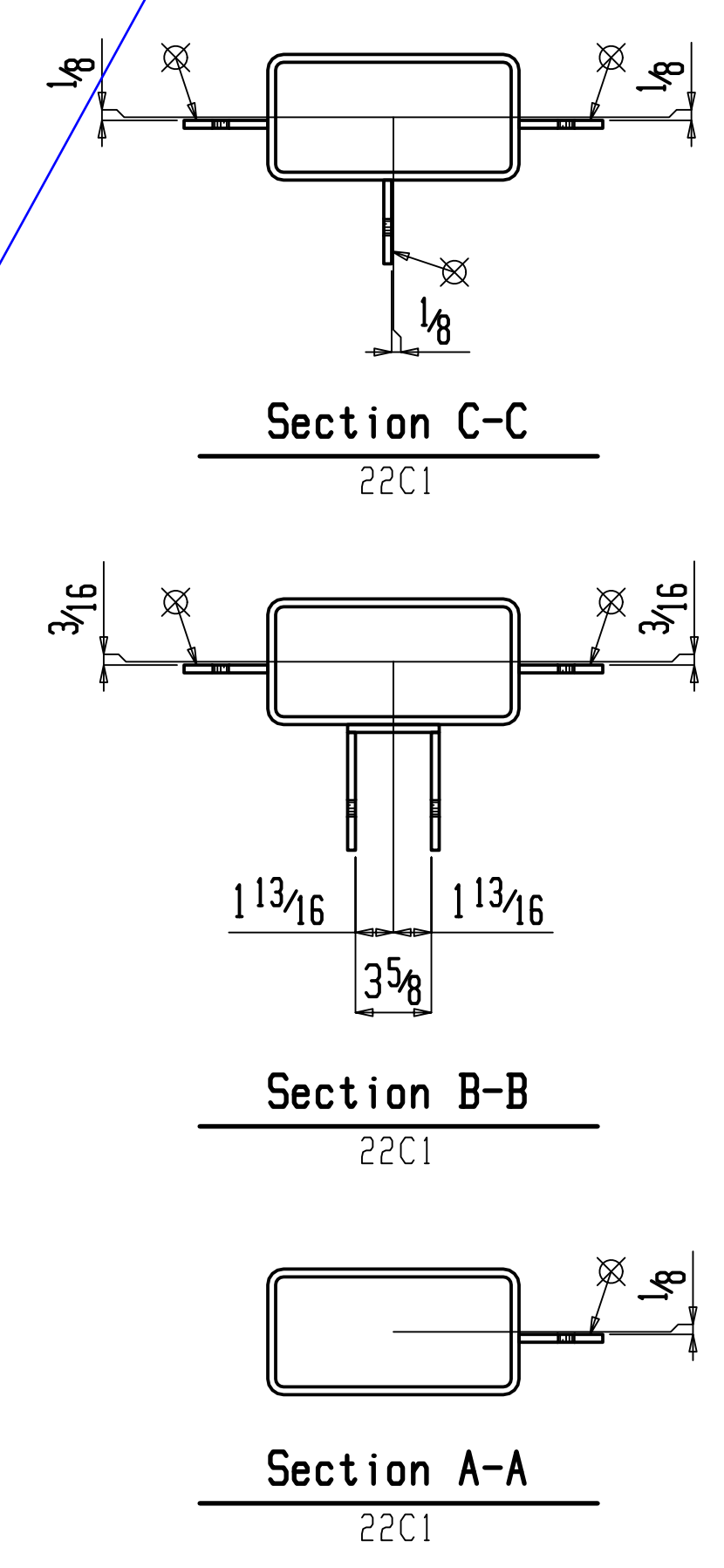

ONE COLUMN 22C1
AT GRID: D & 1

01-10-25
FOR APPROVAL ONLY!
DO NOT USE FOR SETTING OF ANCHOR BOLTS, EMBEDDED ITEMS OR FOR ERECTION PURPOSES. GIPSON STEEL, INC. ASSUMES NO RESPONSIBILITY FOR MISFITS INVOLVING THE USE OF THIS PRELIMINARY DWG. FILE AND FIELD DWGS WILL FOLLOW AT A LATER DATE



Total weight : 1335

REV	DATE	DESCRIPTION
A	01.10.2025	FOR APPROVAL

GS GIPSON STEEL, INC.
MERIDIAN, MISSISSIPPI
STEEL FABRICATORS SINCE 1976

PRINT RECORD DATE FOR STRUCTURE 332 N. NEW HAMPSHIRE - CORE & SHELL
DETAIL COLUMN DETAILS
CONT. MCMATH CONSTRUCTION
LOCATION COVINGTON, LA, 70433
ENG. OR ARCH'T. ESKEW/DUMETRIS/RIPLLE

CONNS E70XX UNLESS NOTED
HOLES 13/16 UNLESS NOTED
CLEAN SP3 U.N.
PAINT ONE COAT S/P
MADE BBN DATE 01-08-25
CHKD BNB DATE 01-08-25

Copyright © Jan 10 2025 by Gipson Steel, Inc.
REVISIONS SHIP ORDER SHEET NO.
1 2 3 4
3423 22

Q5) Please provide an intent for these angles. As per our understanding, this section is not applied at marked locations in plan there is wood shearwall. (see below attached plan and sections for reference).

INTENT OF ANGLES IS TO BRACE THE COLUMN AT FLOOR AND/OR ROOF LEVELS BC 02-10-25

BRACE COLUMNS TO WOOD PLATE WITH L4X4 ANGLES EACH SIDE AND THROUGH BOLTS PER 14/S7.9

BRACE COLUMNS AT 2ND FLOOR WITH L4X4 ANGLES EACH SDE AND THROUGH BOLTS PER 14/S7.9

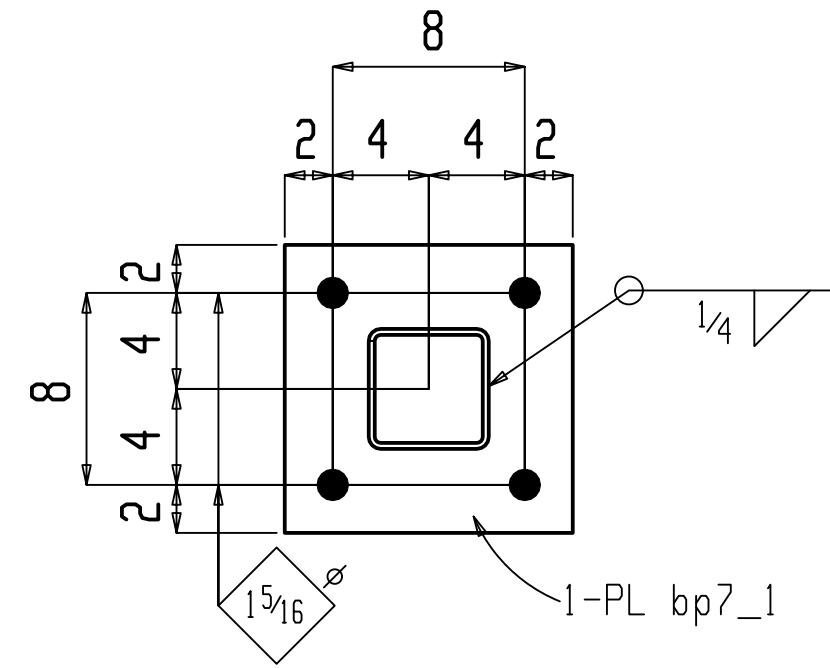
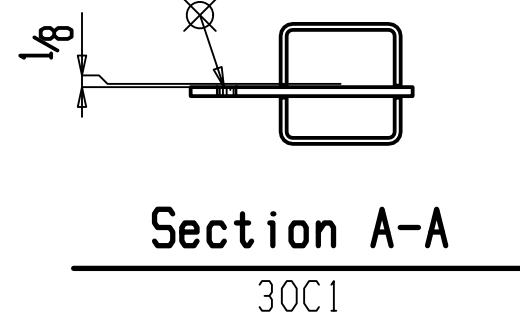
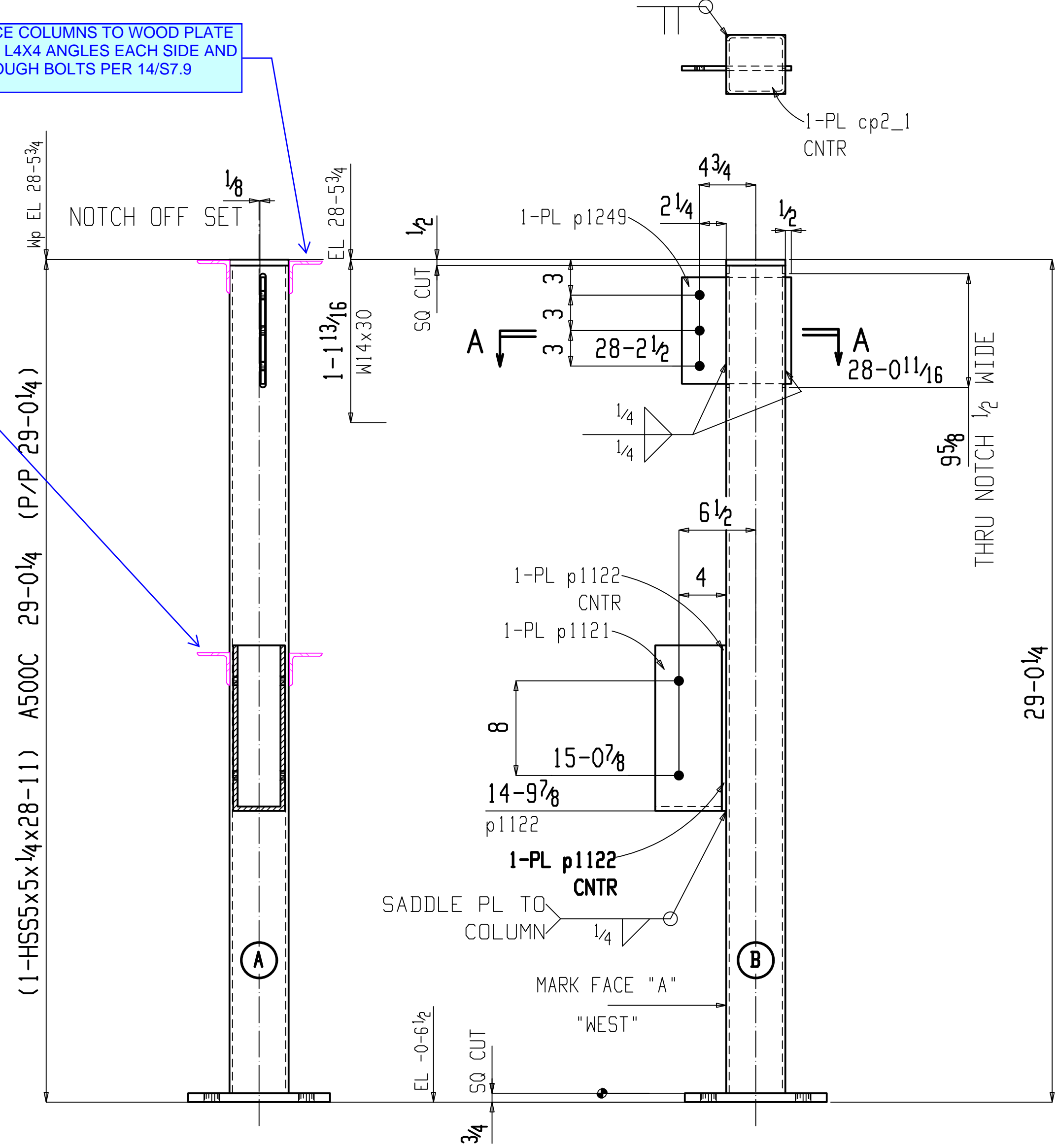

ONE COLUMN 30C1
AT GRID:
10 & E

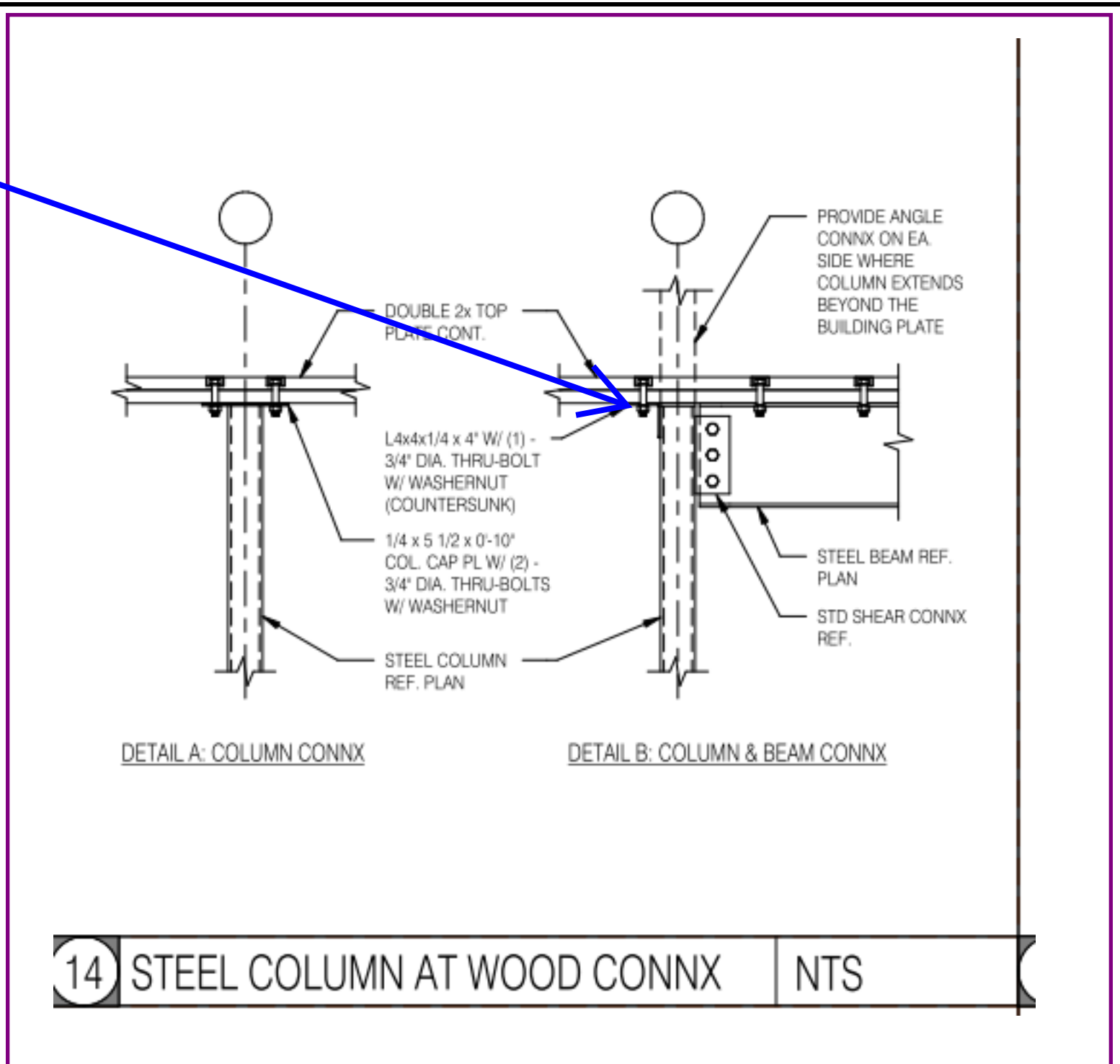

14/S7.9

BILL OF MATERIAL

SEQ NO.	SEQ QTY	TOTAL QTY	SHIPPING MARK	SIZE	LENGTH FT IN	FAB MARK	QTY UNIT	REMARKS	STEEL GRADE	HEIGHT TOTAL
1	1	1	30C1	COLUMN	28 11	30C1	1	S2E	A500C	522
				PL 3/4x12	1 0	bp7_1	1		A36	31
				PL 1/2x5	0 5	cp2_1	1		A36	4
				PL 3/8x9	0 9 1/4	p1249	1		A36	9
				PL 3/8x5 1/2	2 7 3/8	p1121	1	BENT	A36	19
				PL 3/8x4 3/8	1 2	p1122	1		A36	7
				FIELD BOLTS						
				3/8 Dia A325	0 5 3/4		2	+1HD WASH		2

Total weight : 522

REV	DATE	DESCRIPTION
A	01.10.2025	FOR APPROVAL

01-10-25
FOR APPROVAL ONLY!
DO NOT USE FOR SETTING OF ANCHOR BOLTS, EMBEDDED ITEMS OR FOR ERECTION PURPOSES. GIPSON STEEL, INC. ASSUMES NO RESPONSIBILITY FOR MISFITS INVOLVING THE USE OF THIS PRELIMINARY DWG. FILE AND FIELD DWGS WILL FOLLOW AT A LATER DATE



GS
GIPSON STEEL, INC.
MERIDIAN, MISSISSIPPI
STEEL FABRICATORS SINCE 1976

PRINT RECORD DATE FOR STRUCTURE 332 N. NEW HAMPSHIRE - CORE & SHELL
DETAIL COLUMN DETAILS
CONT. MCMATH CONSTRUCTION
LOCATION COVINGTON, LA, 70433
ENG. OR ARCH'T. ESKEW/DUMETZ/RIPLLE

CNCS E70XX UNLESS NOTED
HOLES 13/16 Φ UNLESS NOTED
CLEAN SP3 U.N.
PAINT ONE COAT S/P
MAKE BNM DATE 01-08-25
CHK BNB DATE 01-08-25

Copyright © Jan 10 2025 by Gipson Steel, Inc.
REVISIONS SHIP ORDER SHEET NO.
1 2 3 4
3423 30



7/9/2024 11:59:22 AM

541 Julia St., Ste 200
New Orleans, LA 70130
Salas O'Brien Registration: F-5635
Salas O'Brien Project Number: 2023-02613

PLAN NOTES

- REFER TO S1 SERIES FOR STRUCTURAL INFORMATION, WOOD FRAMING NOTES AND WOOD SCHEDULES AND TYPICAL DETAILS.
- THE BACKGROUND SHOWN ON THE PLAN IS FOR THE FLOOR BELOW.
- REFER TO THE S7 SERIES SHEETS FOR FRAMING DETAILS.
- REFER TO FOUNDATION PLANS FOR COLUMN & BASEPLATE SIZES.
- ALL EXTERIOR WALLS ARE CONSIDERED LOAD-BEARING WALLS REGARDLESS OF HATCHING.
- ALL FRAMING MEMBERS SHALL BE EQUALLY SPACED BETWEEN GRIDS UNLESS NOTED OTHERWISE.
- JOIST BRIDGING IS REQUIRED AND PROVIDED BY JOIST SUPPLIER (NOT SHOWN FOR CLARITY).
- TOP OF STEEL BEAM EL. = 3" BELOW BOTTOM OF FLOOR SHEATHING U.N.O.
- MOMENT CONNECTED BEAMS SHALL HAVE BOTTOM FLANGE BRACING AT 8'-0" O.C. REF.
- PROVIDE 3/4" FLOOR DECK PER WOOD FRAMING NOTES ON SHEET S1.4 ON TOP OF PRE-ENGINEERED TRUSSES PROVIDED AS PER TRUSS SCHEDULE.
- BRACE COLUMNS AT FLOOR FRAMING PER 14S7.9.
- REFER TO 4S1.3 FOR NON-STRUCTURAL HEADER SCHEDULE.
- STEEL ANGLE DIAGONAL KICKER, REF. DETAIL.
- REFER TO ARCHITECTURAL DRAWINGS FOR DIMENSIONAL CONTROL.
- COORDINATE LEVEL ELEVATIONS WITH ARCHITECTURAL DRAWINGS. REFER TO PLAN FOR TOP OF PLATE AND DECK ELEVATIONS.
- REF. 12S7.9 FOR WOOD BEAM TO STEEL BEAM TYP. DETAIL.
- REF. 16S7.9 FOR WOOD BEAM TO STEEL COOL TYP. DETAIL.
- 2X12 STAR STRINGER @ 16" O.C. W/ 2X6 TREADS.
- 4X4 POST EACH CORNER OF LANDING.
- 3X8 LANDING JOISTS @ 16" O.C. BENEATH 3/4" PLYWOOD SHEATHING W/ LU FACE MOUNT HANGER EACH END.
- 2X10 BALCONY JOISTS @ 16" O.C. BENEATH 3/4" PLYWOOD SHEATHING.

SYMBOL LEGEND	
	LOAD-BEARING WALL BELOW (REF. $\frac{1}{4}$ " FOR LOAD-BEARING WALL SCHEDULE)
	SHEARWALL BELOW (REF. $\frac{1}{4}$ " FOR SHEARWALL SCHEDULE)
	HOLDDOWN / FLOOR TIE APPROX LOCATION PER SHEARWALL SCHEDULE (REF. $\frac{1}{4}$ " X FOR HOLDDOWN/FLOOR TIE SCHEDULE)
	SHEARWALL PLAN VIEW
	BEAM (REF. $\frac{1}{4}$ " X FOR BEAM SCHEDULE)
	POINT LOAD FROM ABOVE, SUPPORTED BY THE TRUSS. TRUSS MFR TO INCLUDE THIS LOADING IN TRUSS DESIGN.
	LINE LOAD FROM ABOVE SUPPORTED BY THE TRUSS. PROVIDE TRUSS BLOCKING DIRECTLY BENEATH LOAD-BEARING WALL. TRUSS MANUFACTURER TO INCLUDE THIS LOADING IN TRUSS DESIGN.

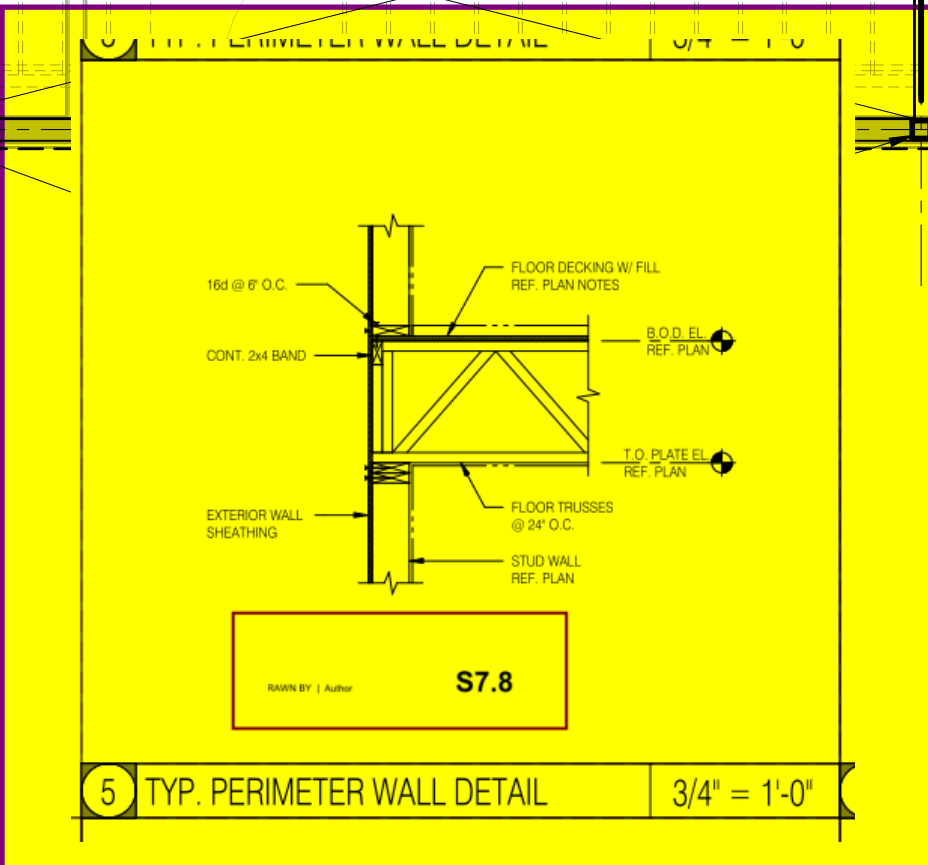
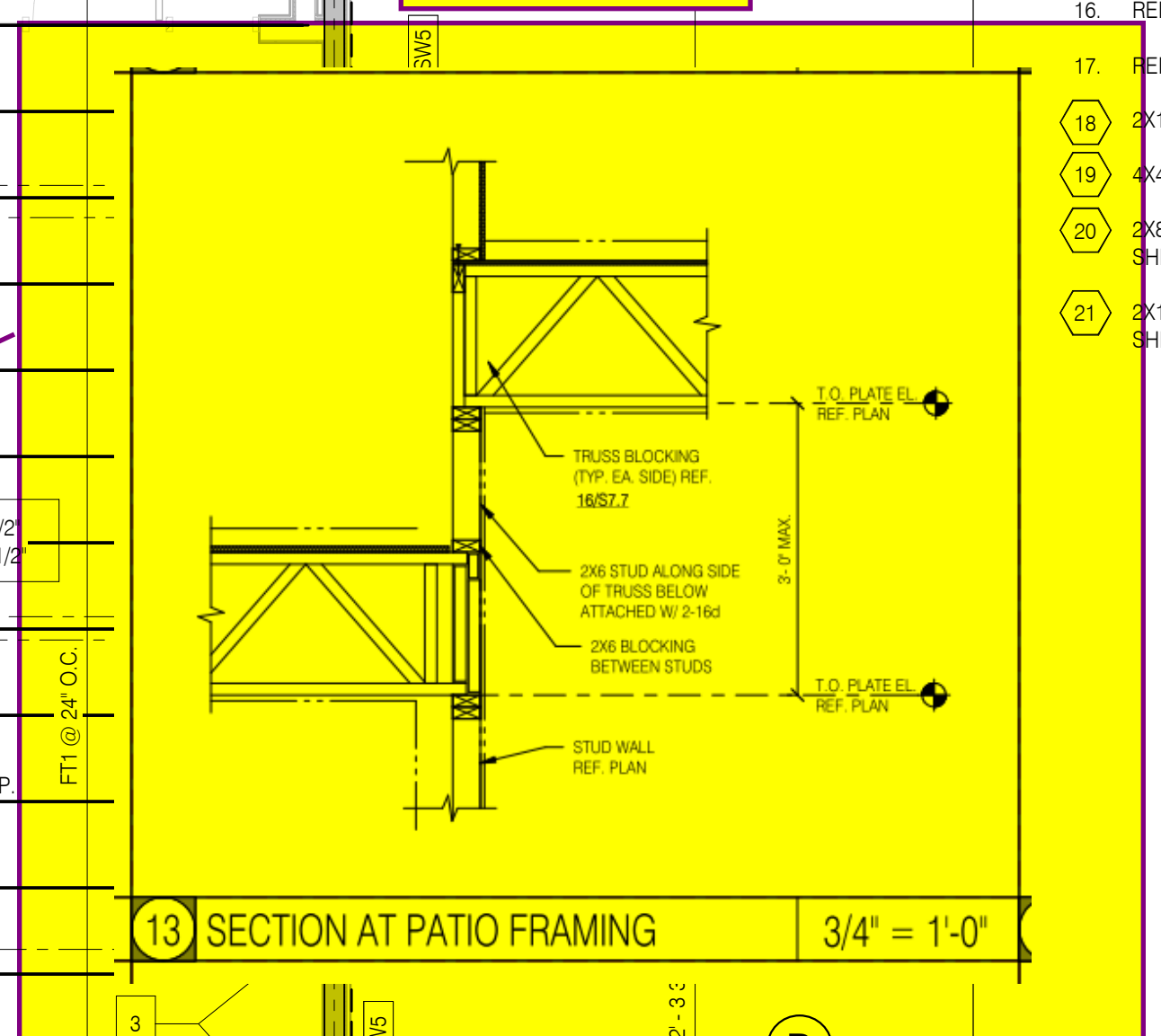
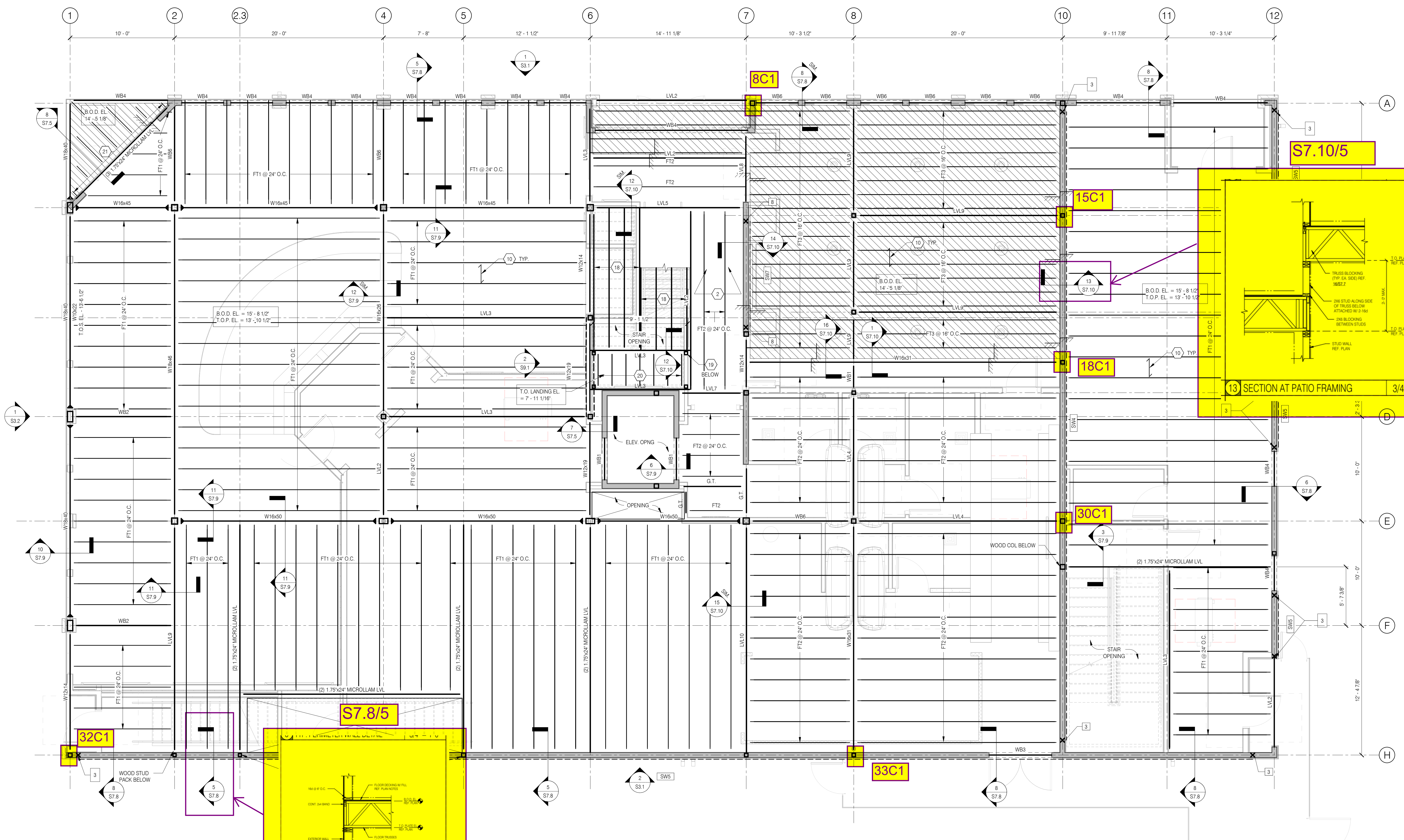

1 SECOND FLOOR FRAMING PLAN 1/4" = 1'-0"

332 NEW HAMPSHIRE

332 NORTH NEW HAMPSHIRE STREET
COVINGTON, LA, 70433
EDR PROJECT NO. | 23009

PROJECT ISSUE DATE | 07/03/2024

100% CD

© Eskew+Dumez+Ripple 2023
A Professional Corporation

THIS DRAWING IS RELEASED FOR THE PURPOSE OF INTERIM REVIEW. IT IS NOT TO BE USED FOR REGULATORY APPROVAL PERMIT OR CONSTRUCTION.

BRADLEY CARVILLE
LOUISIANA P.E. #0038323
DATE: 07/03/2024

The intent of the Contract Documents is to include all items necessary for proper execution and completion of the work by Contractor. The Contract Documents are complementary, and what is required by one shall be binding as if required by all. Performance by the Contractor shall be required only to the extent consistent with the Contract Documents and reasonably inferable from them as being necessary to produce the indicated results.

REVISIONS

SECOND FLOOR FRAMING PLAN

7/9/2024 11:59:23 AM
Autodesk Docs://23009_332 N New Hampshire/332 New Hampshire - R22.rvt

ZONE	2021 IBC COMPONENTS AND CLADDING DESIGN PRESSURE (PSF)											
	BUILDING					BUILDING						
EWA (FT)	ZONE 1 (ROOF FIELDS)	ZONE 1 (WALL FIELDS)	ZONE 2 (ROOF EDGES)	ZONE 3 (ROOF CORNERS)	ZONE 4 (WALL FIELDS)	ZONE 5 (WALL EDGES)	ZONE 1 (ROOF FIELDS)	ZONE 1 (WALL FIELDS)	ZONE 2 (ROOF EDGES)	ZONE 3 (ROOF CORNERS)		
<10	-29	8	-17	13	-30	8	-53	8	-20	19	-25	19
20	-28	7	-17	11	-37	7	-49	7	-19	18	-23	18
50	-25	6	-17	10	-34	6	-41	6	-19	16	-21	16
100	-23	6	-17	10	-31	6	-37	6	-17	16	-19	16
200	-22	6	-16	10	-28	6	-31	6	-16	15	-18	15
>500	-19	6	-12	10	-25	6	-25	6	-16	14	-16	14

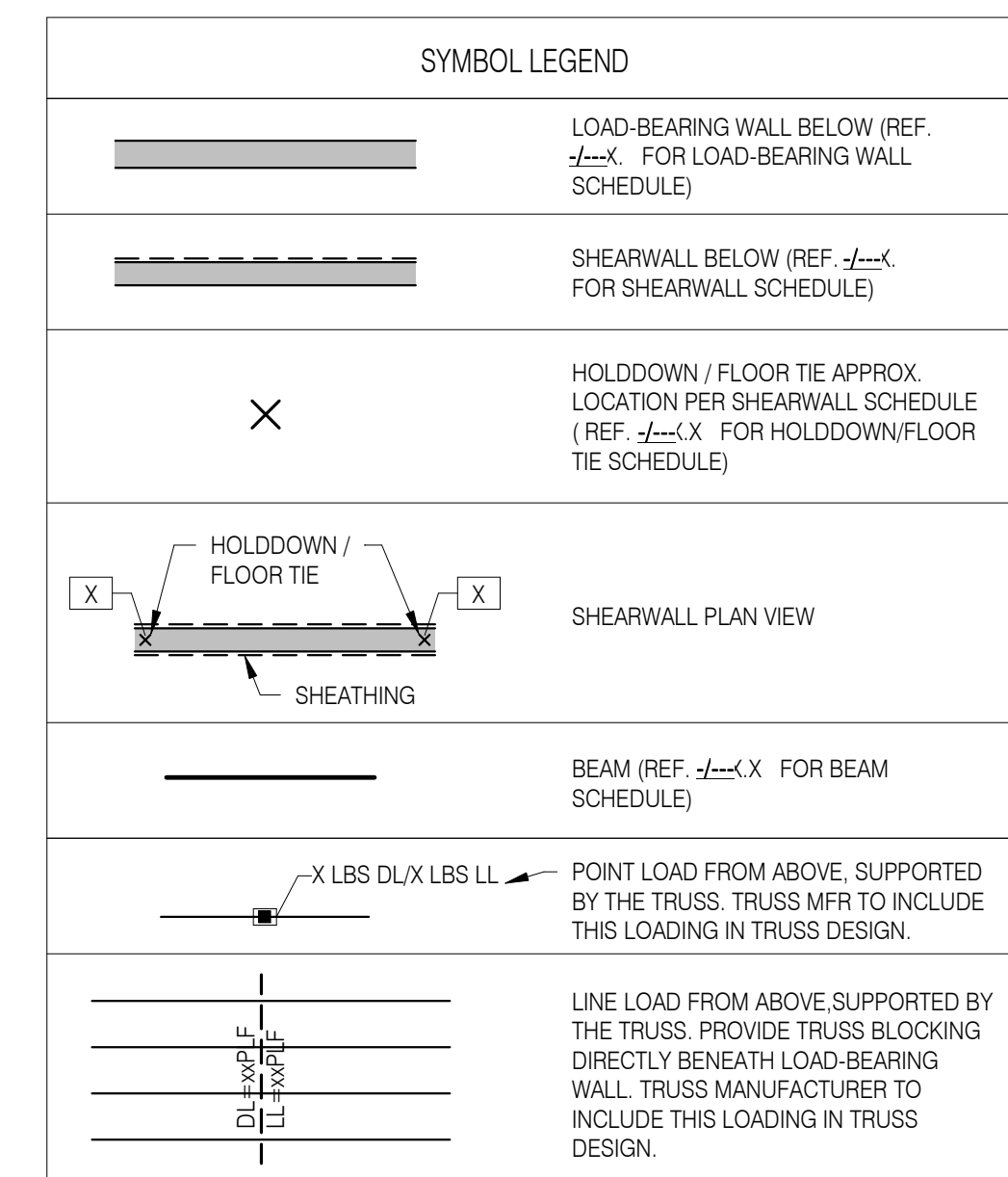

NOTES:
1. EWA IS THE EFFECTIVE WIND AREA OF A STRUCTURAL COMPONENT.
2. FOR ZONE DEFINITION, SEE ASCE 7-16 FIGURES 30.3-1 AND 30.3-2A.
3. PLUS AND MINUS SIGNS SIGNIFY PRESSURES ACTING TOWARD AND AWAY FROM THE SURFACES, RESPECTIVELY.
4. WIND PRESSURES ARE AT ALLOWABLE STRENGTH LEVEL.

THIS BEAM WAS DELETED DURING VE PROCESS BC 02-10-2025

06) At this location, there is a beam indicated with a moment connection at the right end. But in sections 18 and 19/S7.9 do not show any beam (please refer to the attached section snap).
We also requested connection verification for this beam in our approval but have not received any response regarding that section.
Please coordinate and confirm whether the beam is required. If it is necessary, kindly provide the elevation and connection arrangement details for the beam.

APPROVER: PLEASE VERIFY CONNECTION ARRANGEMENT

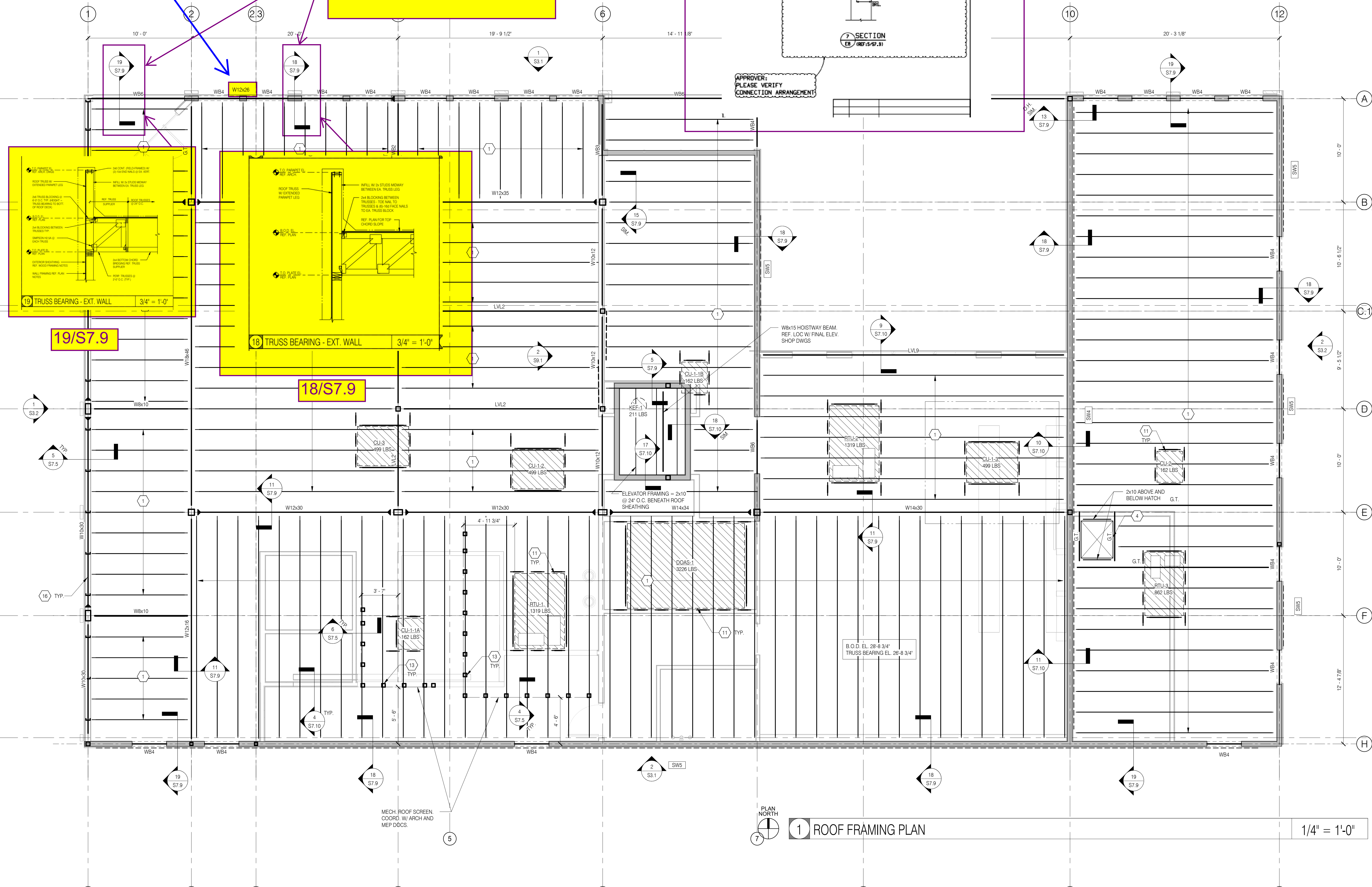
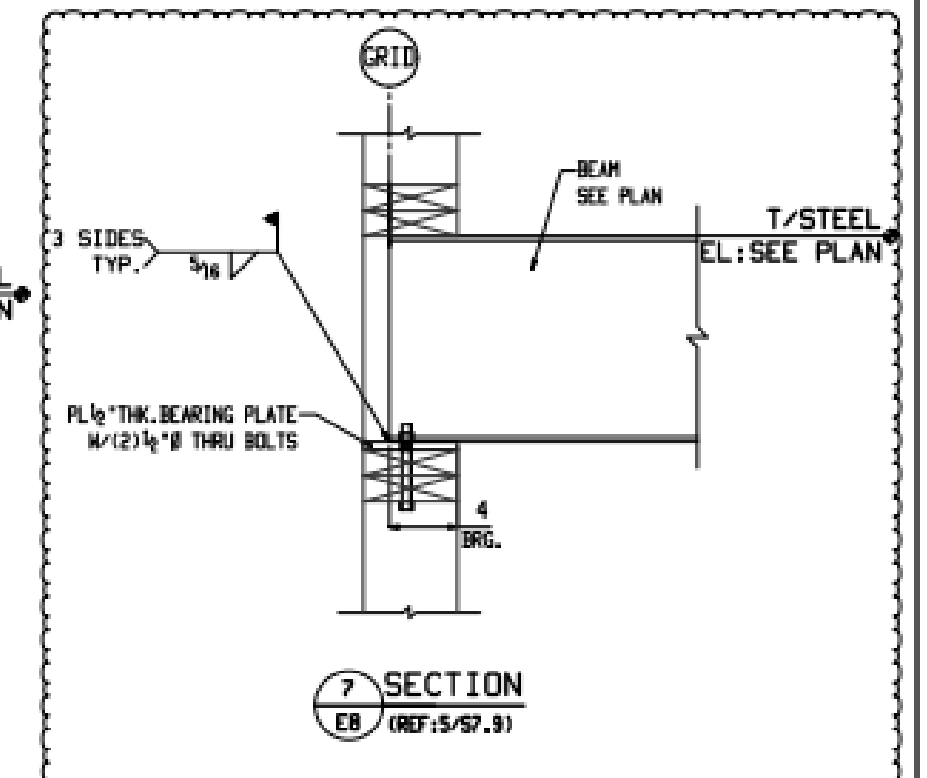

- PLAN NOTES**
- ROOF DECK PER WOOD NOTES ON S1.4 OVER PRE-ENGINEERED WOOD TRUSSES @ 2'-0" O.C. TYP. U.O. REFER ARCH. FOR ROOF PROFILES.
 - REFER TO ARCHITECTURAL DRAWINGS FOR DIMENSIONAL CONTROL.
 - COORDINATE LOCATIONS OF BUILT-UP STUD COLUMNS CONTINUOUS THRU EACH FLOOR SYSTEM TO THE FOUNDATION, WITH THE FINAL TRUSS LAYOUT PER THE TRUSS SUPPLIER AND WITH BEAMS AND HEADERS LOCATIONS. REFER TO THE GENERAL NOTES & TO SHEET S1.4 FOR ADDITIONAL INFORMATION.
 - ROOF HATCH PER ARCH. COORDINATE LOCATIONS WITH ARCH. DWGS.
 - EACH END OF ALL ROOF TRUSSES SHALL BE ANCHORED TO WALL FRAMING WITH HURRICANE TIES PER S5.1.3. UPLIFT REACTION TO BE PROVIDED BY TRUSS MFR.
 - REF. ARCH DOCS FOR TOP OF PARAPET ELEVATIONS.
 - HATCHED AREA REPRESENTS MECHANICAL EQUIPMENT ZONE. TRUSS MFR. TO COORDINATE W/MEP & ARCH. DWGS TO ACCOUNT FOR ADDITIONAL LOAD AT THESE AREAS FOR TRUSS DESIGN.
 - ALL EXTERIOR WALL AND CORRIDOR WALL HEADERS TO BE WB4 U.O. INTERIOR WALL HEADERS AND BEAMS NOT NOTED ON PLAN ARE TYPE WB2. REFER S5.1.3.
 - G.T. DESIGNATES PRE-FABRICATED GIRDER TRUSS.
 - PROVIDE ST326 OR ST424 STUD PACK AT LVL AND G.T. BEARING LOCATIONS TYP. FOLLOW THRU EACH FLOOR TO FOUNDATION. REFER TO S1.4 FOR MORE INFORMATION.
 - MECHANICAL ROOFTOP UNIT. REF. S7.10 FOR ADDITIONAL FRAMING BENEATH REQUIRED BENEATH THE ROOF DECK. TRUSS DESIGNER TO INCLUDE ADDITIONAL LOADS IN THEIR DESIGN. COORD. LOCATIONS OF UNITS AND OPENINGS WITH ARCH AND MEP DOCUMENTS.
 - REFER TO S5.1.3 FOR WOOD BEAM TO STEEL COLUMN CONNECTIONS.
 - HSS4X4X3/16" POST AT MECHANICAL SCREEN SPACED 24" O.C. MAX.
 - REF. S7.10 FOR ADDITIONAL FRAMING AROUND ROOF OPENINGS.
 - HSS BEAM TO SUPPORT FUTURE CANOPY. COORD. CONN. TO BEAM WITH CANOPY MFR. COORD. ELEVATION AND LOCATION OF BEAM WITH CANOPY MFR PRIOR TO SUBMITTING SHOP DWGS.
 - CSX6.7 PARAPET @ 48" O.C. REF. S7.5.

332 NEW HAMPSHIRE

332 NORTH NEW HAMPSHIRE STREET
COVINGTON, LA, 70433
EDR PROJECT NO. | 23009

PROJECT ISSUE DATE | 07/03/2024

100% CD

© Eskew+Dumez+Ripple 2023
A Professional Corporation

THIS DRAWING IS RELEASED FOR THE PURPOSE OF INTERIM REVIEW. IT IS NOT TO BE USED FOR REGULATORY APPROVAL PERMIT OR CONSTRUCTION.

BRADLEY CARVILLE
LOUISIANA P.E. #0038323
DATE: 07/03/2024

The intent of the Contract Documents is to include all items necessary for proper execution and completion of the work by Contractor. The Contract Documents are complementary, and what is required by one shall be as binding as if required by all. Performance by the Contractor shall be required only to the extent consistent with the Contract Documents and reasonably inferable from them as being necessary to produce the indicated results.

REVISIONS

ROOF FRAMING PLAN