

| |
|-----------|
| REVISIONS |
|-----------|

| |
|---|
| HARBORSIDE APARTMENTS |
| OAK HARBOR DRIVE SLIDELL, LOUISIANA |
| HARBORSIDE, LLC 4632 PONTCHARTRAIN DRIVE SLIDELL, LA 70468-5501 |
| PROJ. NO.: 03-2162 |
| FILE: 2162-DT9 |
| DRAWN BY: WSTM |

| |
|---------------------------|
| SHEET TITLE Pool House |
|---------------------------|

| |
|---------------------|
| SHEET DT9 |
| 58 OF 76 |
| DATE: 8.08.03 |

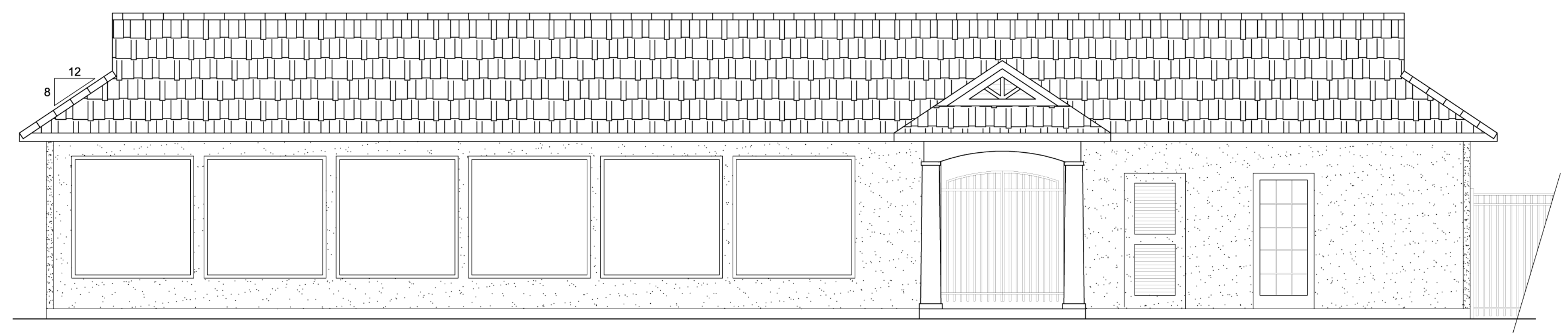

3 Pool House Rear Elevation
SCALE: 1/4" = 1'-0"

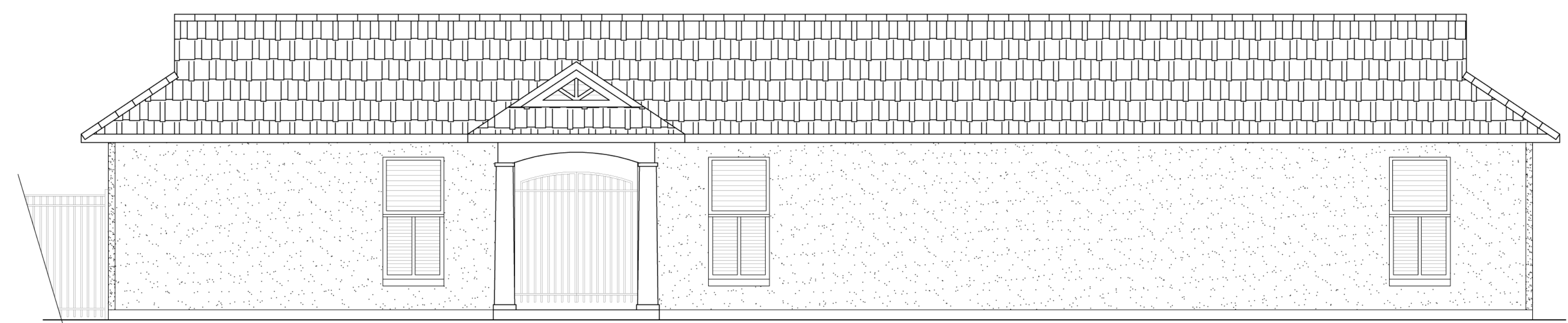

2 Pool House Front Elevation
SCALE: 1/4" = 1'-0"

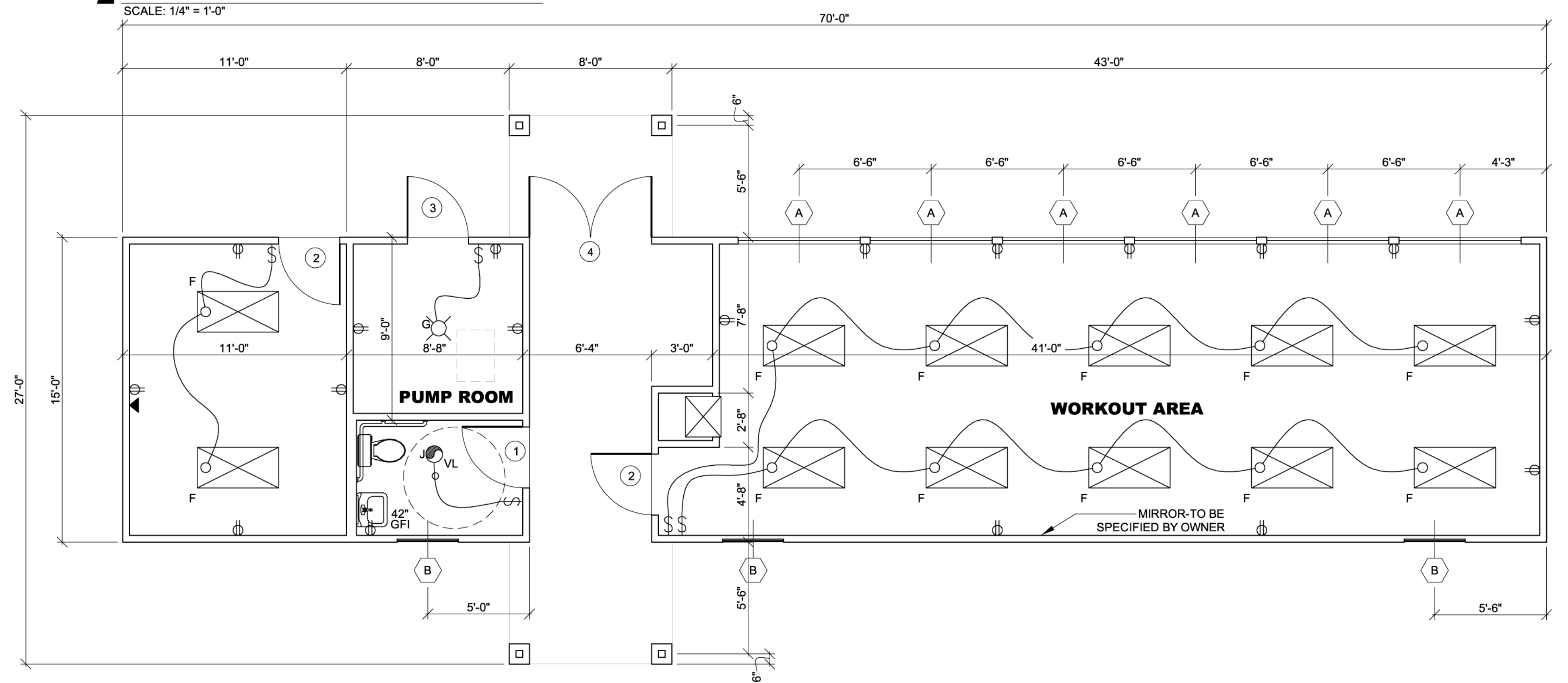

1 Pool House Plan
SCALE: 1/4" = 1'-0"

WINDOW SCHEDULE

| | |
|---|--|
| | |
| A 6060 ALUM. & GLASS STOREFRONT SYSTEM SIM. TO KAWNEER TRI-FAB 450 SERIES | B 3060 FIXED SHUTTERS IN CLOSED POSITION |

DOOR SCHEDULE

| | | | |
|---|---|--|---|
| | | | |
| 1 SGL 3068 1-3/4" METAL CLAD 4 PANEL DOOR; METAL FRAME; 45 MIN. FIRE RATED DR. & FR. | 2 3068 1-3/4" WD FR. DR. 15 LITE TEMPERED SAFETY GLASS; WD. FRAME | 3 3068 PR. 1-3/4" LOUVERED DR. WOOD FR. | 4 PR 3068 WROUGHT IRON GATE W/ LOCK |