

SITE PLAN

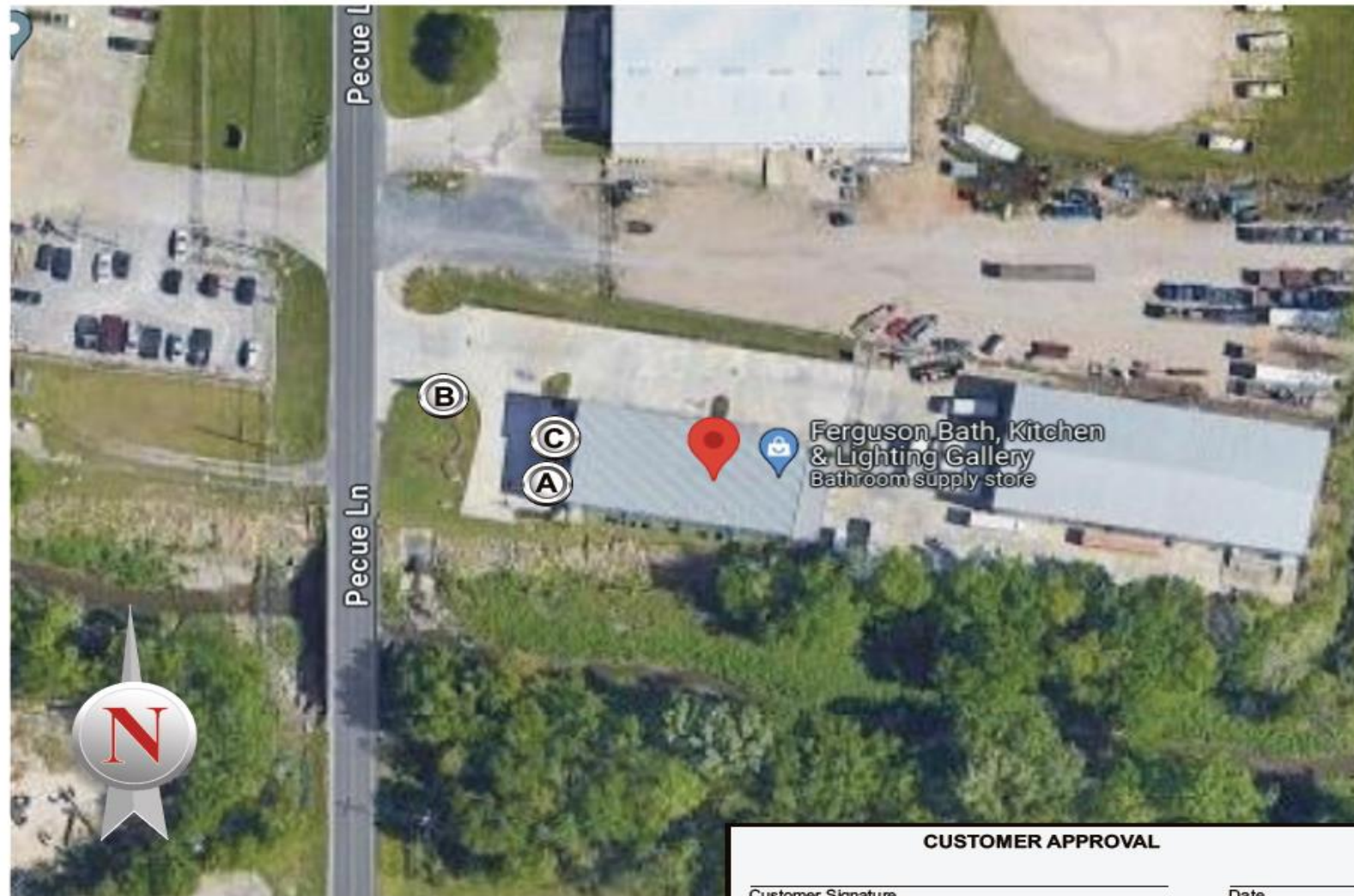

CUSTOMER APPROVAL

Customer Signature _____

Date _____

SIGNAGE SPECIFICATIONS

- (A) CHANNEL LETTERS**
Manufacture and Install (1) set of Channel Letters
- (B) D/F PYLON REPLACEMENT FACES**
Manufacture and Install (2) sets of Replacement Faces
- (C) DOOR VINYLs**
Manufacture and Install (2) sets of Door Vinyls



COAST SIGN

1500 W. Embassy St. Anaheim, CA 92802 714.520.9144

Date:	08-19-24	Project Name:	FERGUSON
Scale:	NTS	Address:	6721 Pecue Lane
Drawn:	Edgar A.	City / State / Zip:	BATON ROUGE, LA
PM:	AG	Notes:	

This is an original unpublished drawing created by Coast Sign, Inc. It is submitted for your personal use in conjunction with a project being planned for you by Coast Sign, Inc., And shall not be reproduced, used by or disclosed to any firm or corporation for any purpose whatsoever without written permission.

No.	Designer	Date	Revision Notes	No.	Designer	Date	Revision Notes
1	EA	09-12-24	Updated BB per request	7			
2				8			
3				9			
4				10			
5				11			
6				12			

DESIGN DRAWING 1 of 4

Request Number:

PRJ-FERG-189348-R2

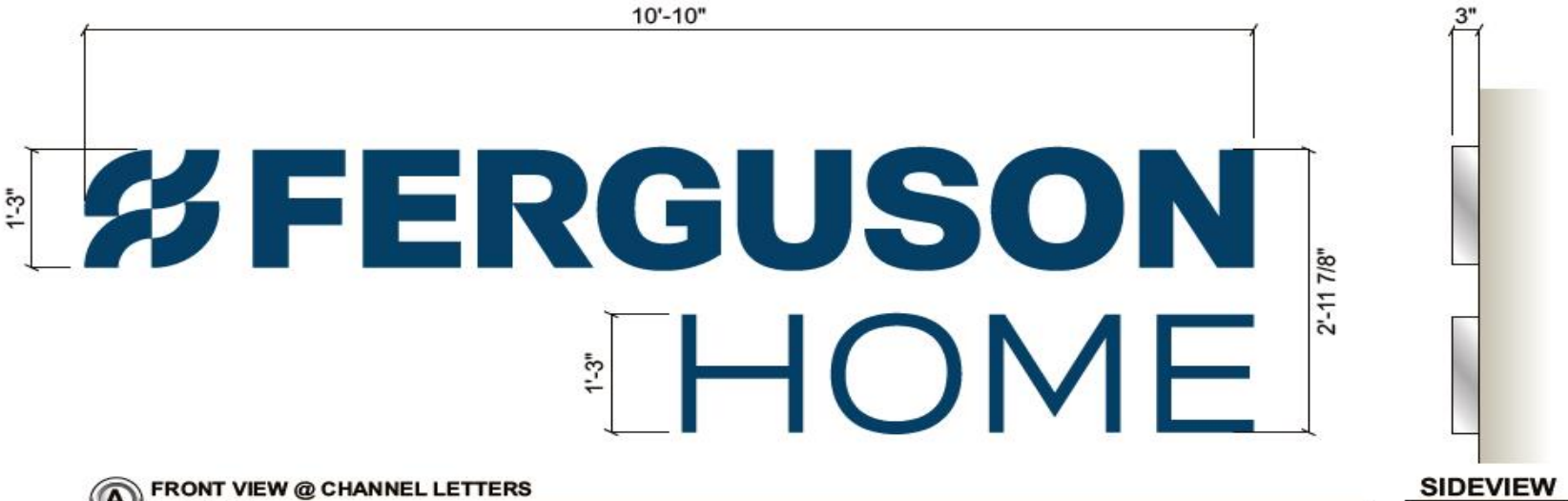
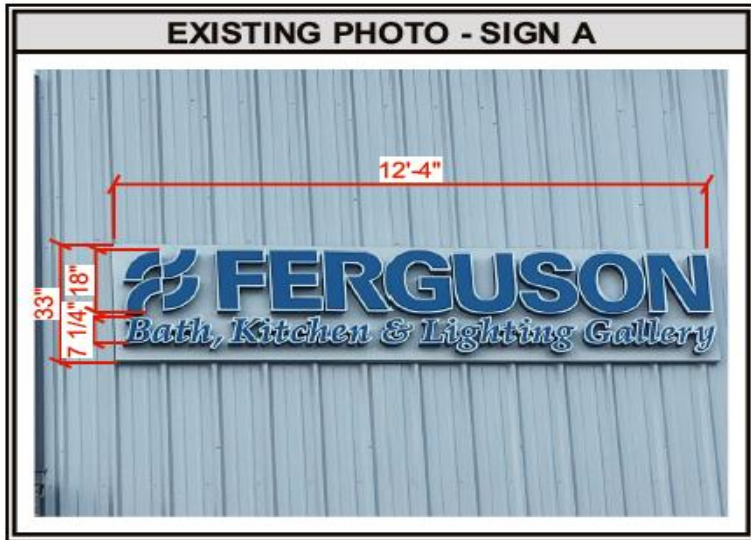

A FRONT VIEW @ CHANNEL LETTERS
Scale: 3/4"=1'

32.97 Sq.Ft.

SIDEVIEW

GENERAL SPECIFICATIONS:

LED ILLUMINATED TRIMLESS CHANNEL LETTERS W/PERFORATED VINYL

LETTERS AND LOGO:

FACES: ACRYLIC W/ VINYL

RETURNS: SILVER ALUM COIL

BACKS: WHITE ACM, INTERIOR PAINTED W/LIGHT ENHANCEMENT PAINT



COLOR LEGEND

	VINYL: PERFORATED TM PANTONE 2188 C
	ACRYLIC: WHITE
	COIL: SILVER



CUSTOMER APPROVAL

Customer Signature _____ Date _____

No.	Designer	Date	Revision Notes	No.	Designer	Date	Revision Notes
1	EA	09-12-24	Updated BB per request	7			
2				8			
3				9			
4				10			
5				11			
6				12			

DESIGN DRAWING 2 of 4

Request Number:
PRJ-FERG-189348-R2

COAST SIGN

1500 W. Embassy St. Anaheim, CA 92802 714.520.9144

Date:	08-19-24	Project Name:	FERGUSON
Scale:	NTS	Address:	6721 Pecue Lane
Drawn:	Edgar A.	City / State / Zip:	BATON ROUGE, LA
PM:	AG	Notes:	

This is an original unpublished drawing created by Coast Sign, Inc. It is submitted for your personal use in conjunction with a project being planned for you by Coast Sign, Inc. And shall not be reproduced, used by or disclosed to any firm or corporation for any purpose whatsoever without written permission.

Existing Store Front – 6721 Pecue Lane Baton Rouge, LA 70817



Face Replacement Only

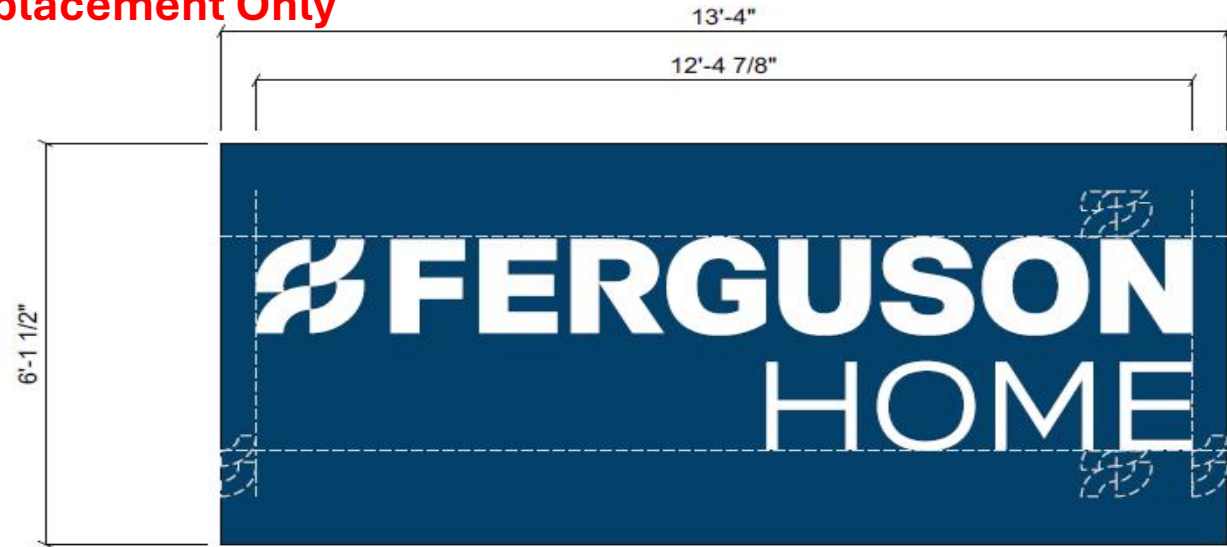

B FRONT VIEW @ REPLACEMENT FACES - Qty.2
Scale: 1/2"=1'

NOTE: PAINT CABINET AND POLE TO BRAND BLUE



CUSTOMER APPROVAL

Customer Signature _____ Date _____

COAST SIGN
1500 W. Embassy St. Anaheim, CA 92802 714.520.9144

Date:	08-19-24	Project Name:	FERGUSON
Scale:	NTS	Address:	6721 Pecue Lane
Drawn:	Edgar A.	City / State / Zip:	BATON ROUGE, LA
PM:	AG	Notes:	

This is an original unpublished drawing created by Coast Sign, Inc. It is submitted for your personal use in conjunction with a project being planned for you by Coast Sign, Inc., and shall not be reproduced, used by or disclosed to any firm or corporation for any purpose whatsoever without written permission.

No.	Designer	Date	Revision Notes	No.	Designer	Date	Revision Notes
1	EA	09-12-24	Updated BB per request	7			
2				8			
3				9			
4				10			
5				11			
6				12			

DESIGN DRAWING 3 of 4
Request Number:
PRJ-FERG-189348-R2

EXISTING PHOTO - SIGN C



PHOTO ENHANCEMENT - SIGN C

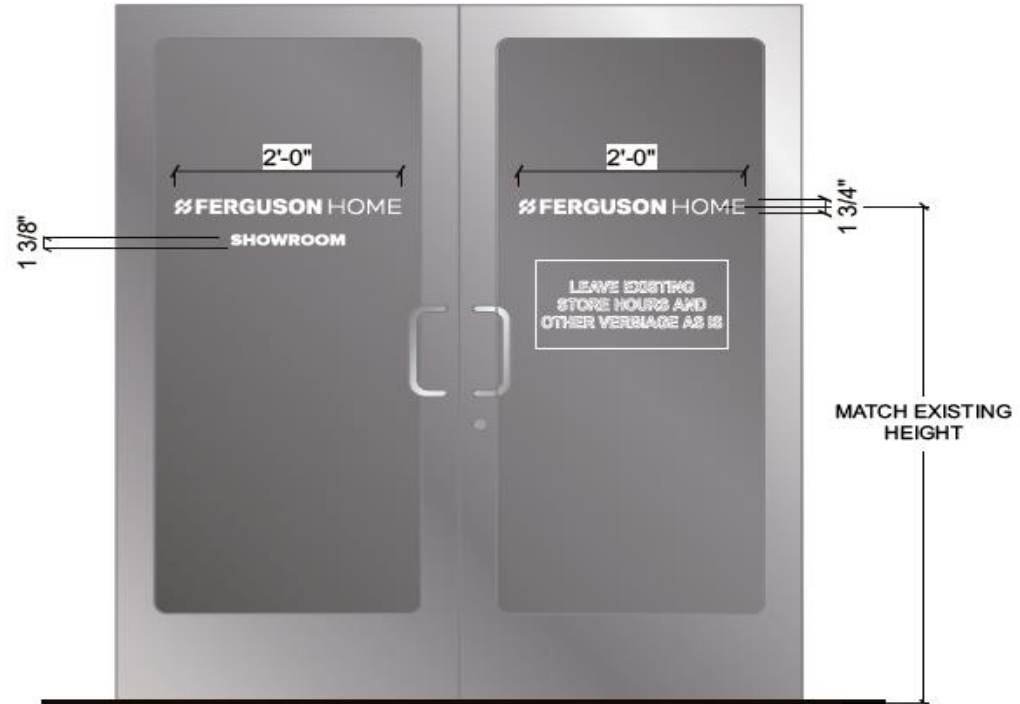

FRONT VIEW @ DOOR VINYL

SCALE: 3/4" = 1'-0"

NOTE: EXISTING HOURS TO REMAIN



CUSTOMER APPROVAL

Customer Signature _____ Date _____

COAST SIGN
1500 W. Embassy St. Anaheim, CA 92802 714.520.9144

Date:	08-19-24	Project Name:	FERGUSON
Scale:	NTS	Address:	6721 Pecue Lane
Drawn:	Edgar A.	City / State / Zip:	BATON ROUGE, LA
PM:	AG	Notes:	

This is an original unpublished drawing created by Coast Sign, Inc. It is submitted for your personal use in conjunction with a project being planned for you by Coast Sign, Inc., And shall not be reproduced, used by or disclosed to any firm or corporation for any purpose whatsoever without written permission.

No.	Designer	Date	Revision Notes	No.	Designer	Date	Revision Notes
1	EA	09-12-24	Updated BB per request	7			
2				8			
3				9			
4				10			
5				11			
6				12			

DESIGN DRAWING 4 of 4

Request Number:
PRJ-FERG-189348-R2