

Refurbish Existing Pylon Sign- Use Existing Pipes & Keep Existing Height

Remove Existing Cabinets, Clean, Prime & Paint Pipes for Install.
 Topper Is .080 Fabricated Aluminum Cabinet With 2" x 2" x 3/16" Aluminum Angle Structure, Routed and Backed With 3/16" White Acrylic & Internally Illuminated With White LEDs.
 Tenant Cabinets- 2" x 2" x 3/16" Aluminum Angle Structure, 3/16" White Polycarbonate Faces, Internally Illuminated With White LEDs.
 Decorative Pole Covers Included.
 Will Install onto Existing Steel Pipes



Dammon Engineering
 554 Old Spanish Trail
 Slidell, LA 70458
 (985-649-5832)

SIGN DESIGNED WITH WIND LOAD EQUALS TO 130 mph

*****MANDATED*****
 CITY ORDINANCE
 UL LISTED TYPE
 GROUND FAULT PROTECTION
 120 V/ 30 MA TRANSFORMER
 SIGN WILL BEAR U.L. SEAL OF APPROVAL
 SIGN WILL BE BUILT ACCORDING TO 2015 IBC

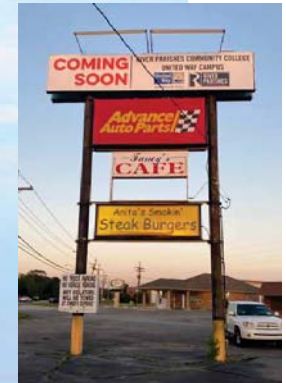
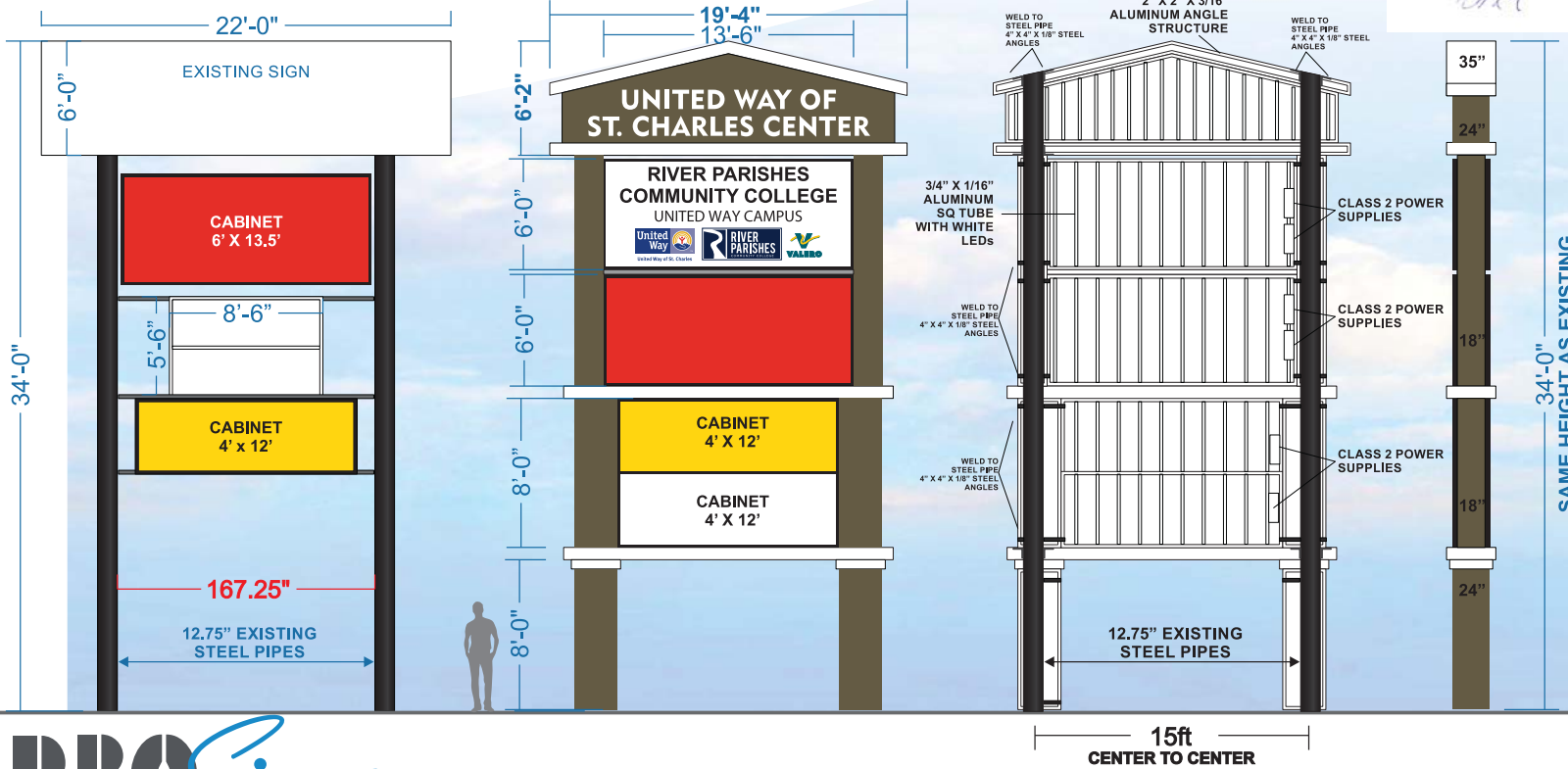

EXISTING SIGN TO BE REFURBISHED



Job Name:	United Way of St Charles Center	Designer:	Monica M Tymon	Sketch #:	20-1032-P3-R2
Location:	13145 US 90 Boutte, LA	Salesman:	Chris Nguyen	Scale:	1/8" = 1'-0"
		Contact Person:		Contact Number:	

THESE PLANS AND SPECIFICATIONS HAVE BEEN PREPARED BY ME OR UNDER MY SUPERVISION, TO THE BEST OF MY KNOWLEDGE AND BELIEF THEY CONFORM TO ALL CITY REQUIREMENTS. I AM NOT GENERALLY ADMINISTERING THE WORK. ALL ELECTRIC SIGNS UL LISTED/ WINDLOAD OF 130 MPH THIS DRAWING IS THE PROPERTY OF PRO SIGNS & BRANDING AND CANNOT BE DUPLICATED WITHOUT PERMISSION.