NOTE:
ALL SECURITY ACCESS IS DRAWN DIAGRAMMATICALLY FOR CLARITY. CONDITIONS IN THE FIELD SHALL DETERMINE EXACT LOCATION AND METHODS.

ACCESS CONTROL SYMBOL LEGEND

PR = PROX. HID READER 920PTNNEK00000

(A) = DOOR DETAIL, SEE SEC 0.1

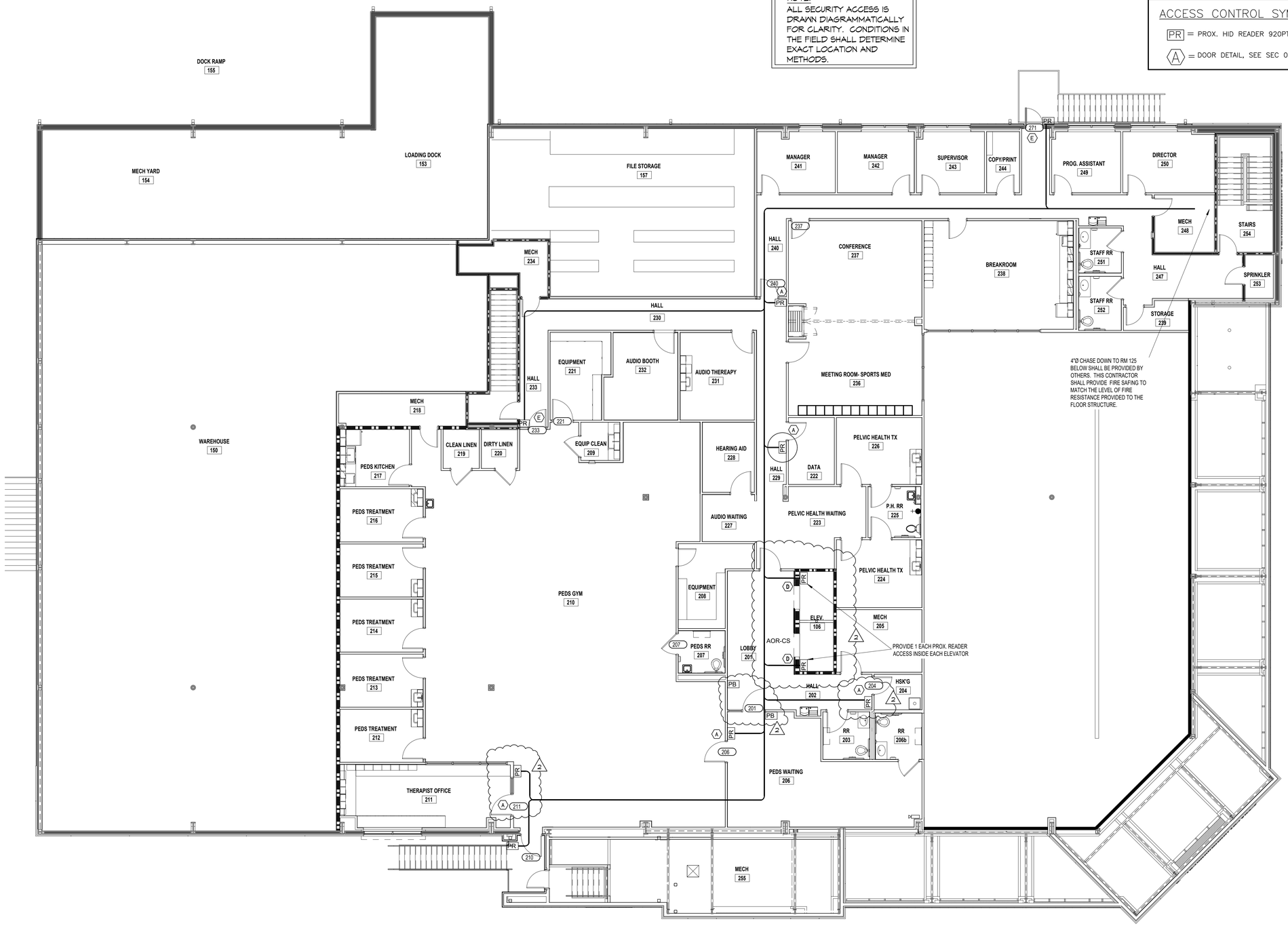

2 2nd FLOOR SECURITY ACCESS PLAN
SCALE:

DAMMON ENGINEERING, INC.
LOUISIANA & MISSISSIPPI

www.dammonengineering.com
info@dammonengineering.com
PH: 985.649.5832

Chief Engineer: Brian Mistich, PE
554 Old Spanish Trail
Slidell, LA 70458

REVISIONS

#	DESCRIPTION	DATE
1	ADD DETAILS FOR DOORS 100a, 124b & 222	2/4/2026
2	MOVED ELEVATOR READERS INSIDE, ADDED DOOR 211, MOVED 204	3/17/2026

SEAL:

SECURITY ACCESS

NORTH OAKS PHYSICAL THERAPY

15450 PAUL VEGA MD DR.
HAMMOND, LA 70403

JOB No:	2519
DATE:	10/10/2025
DRAWN BY:	CKD
CHECKED BY:	BAM

The drawings and specifications, as instruments of service, is and shall remain the property of Dammon Engineering, and are given otherwise for special purpose only. Reproduction of these drawings and specifications without the consent of Dammon Engineering, Inc. is prohibited. Dammon Engineering, Inc. assumes no responsibility for any other use of these drawings and specifications without written consent of Dammon Engineering, Inc. and specifically disclaims any liability arising from such use.

SHEET TITLE:
2nd FLOOR SECURITY ACCESS PLAN

DRAWING NUMBER:

SEC 2

SHEET No: 13 of #