

3500 Delta Drive St. Gabriel, LA 70776

A

INTERNALLY ILLUMINATED WALL SIGN

MANUFACTURE AND INSTALL ONE(1) LED FACE-ILLUMINATED WALL SIGN CABINET

69.3 S.F.

SCALE: 3/8"=1'-0"



CROSS SECTION AND FABRICATION DETAILS

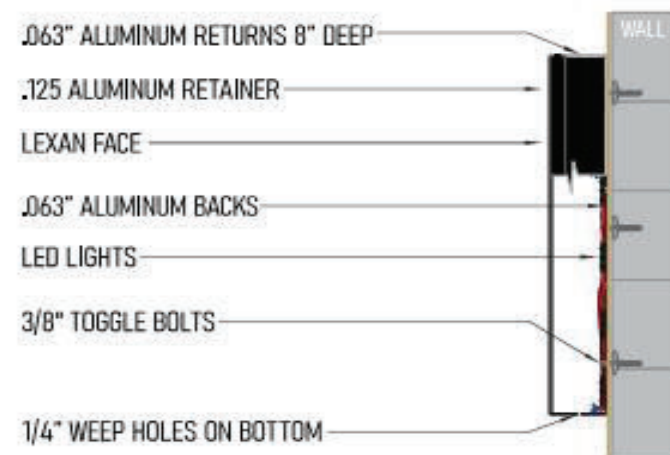

- CABINET: .125 ALUMINUM RETURNS - 8" DEEP - PAINTED SATIN BLACK.
- FACES: WHITE LEXAN
- VINYL: 3630-44 ORANGE , 3630-15 YELLOW, 7725-12 BLACK
- ILLUMINATION: WHITE LEDS
- POWER SUPPLIES: REMOTE IN TRANSFORMER BOX
- INSTALLATION: FLUSH TO BUILDING WITH NECESSARY HARDWARE

Electrical Notes: All electrical components to be UL approved Customer is responsible for one (1) 120v/20a dedicated circuit with ground per sign within 6' of sign Lock out switch installed at panel box for all electrical signs Install in accordance with N.E.C. article 600 and/or local codes. This includes proper grounding and bonding of signs

PROPOSED APPEARANCE: EAST ELEVATION

SCALE: 1/16"=1'



CURRENT APPEARANCE

SCALE: 1/16"=1'



| | | | |
|---|--|---|----|
| | | Date: _____ Approved by: _____ This custom design is the exclusive property of Bootz & Duke Sign Co. of Phx., AZ. It may not be reproduced, copied, or exhibited in any fashion. Electrical Specifications: All Signs Fabricated as per 2017 N.E.C. Specifications This sign is intended to be installed in accordance with the requirements of Article 600 of the National Electrical Code. The location of the disconnect switch after installation shall comply with Article 902.0(A)(1) of the National Electrical Code. Fabrication Specifications: All Signs Fabricated per A.S.A. Specifications & 2018 I.B.C. | |
| REVISION #2: 4/30/2024 Per notes in V-sign | CUSTOMER: Sunstate Equipment ADDRESS: 3500 Delta Dr St. Gabriel, LA 70776 PROJECT MGR: Chris Totton DESIGNER: Korianne DATE: 1/30/2024 | LISTED | UL |

B

INTERNALLY ILLUMINATED WALL SIGN

MANUFACTURE AND INSTALL ONE(1) LED FACE-ILLUMINATED WALL SIGN CABINET

3500 Delta Drive St. Gabriel, LA 70776

69.3 S.F.
SCALE: 3/8"=1'-0"

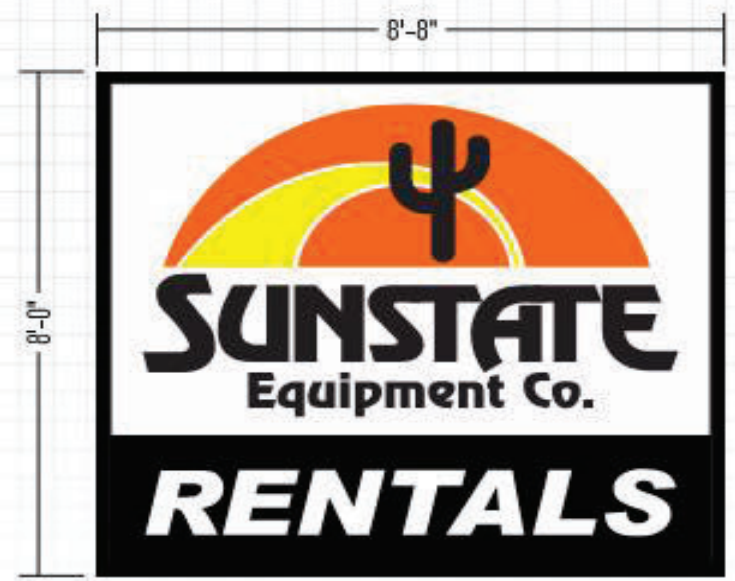

CROSS SECTION AND FABRICATION DETAILS

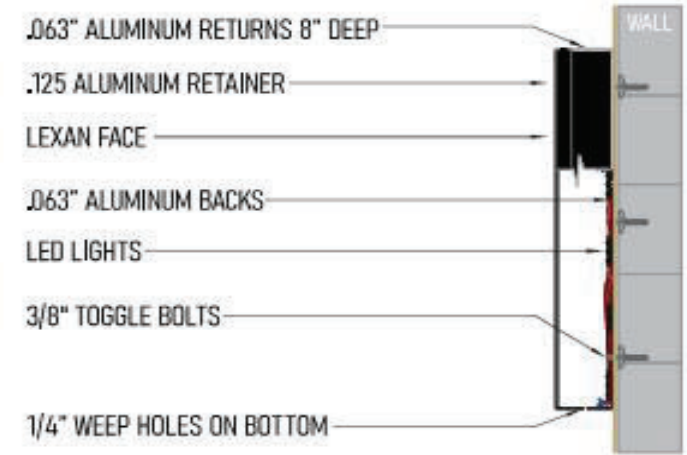

- CABINET: .125 ALUMINUM RETURNS - 8" DEEP - PAINTED SATIN BLACK.
- FACES: WHITE LEXAN
- VINYL: 3630-44 ORANGE, 3630-15 YELLOW, 7725-12 BLACK
- ILLUMINATION: WHITE LEDS
- POWER SUPPLIES: REMOTE IN TRANSFORMER BOX
- INSTALLATION: FLUSH TO BUILDING WITH NECESSARY HARDWARE

PROPOSED APPEARANCE: WEST ELEVATION

SCALE: 1/16"=1'



CURRENT APPEARANCE:

SCALE: 1/16"=1'



Electrical Notes: All electrical components to be UL approved Customer is responsible for one (1) 120v/20a dedicated circuit with ground per sign within 6' of sign Lock out switch installed at panel box for all electrical signs Install in accordance with N.E.C. article 600 and/or local codes. This includes proper grounding and bonding of signs



DESIGN # 240146-02
 Sunstate Equipment, St. Gabriel
 Page: 2

| | | | | |
|-------------|---------------------------------------|------------------------|-------|--|
| CUSTOMER | Sunstate Equipment | REVISION #2: 4/30/2024 | Date: | |
| | 3500 Delta Dr St. Gabriel, LA 70776 | | | |
| ADDRESS | 3500 Delta Dr St. Gabriel, LA 70776 | Per notes in V-sign | | |
| PROJECT MGR | Chris Totton | | | |
| DESIGNER | Korrienne | | | |
| DATE | 1/30/2024 | | | |

2831 W. Weldon Ave. | Phoenix, AZ 85017
 (602) 272-9356 | www.bootzandduke.com

C

NEW MONUMENT SIGN:

3500 Delta Drive St. Gabriel, LA 70776

69.3 S.F.
SCALE: 3/8"=1'-0"

MANUFACTURE AND INSTALL ONE(1) NEW D/S INTERNALLY ILLUMINATED MONUMENT SIGN

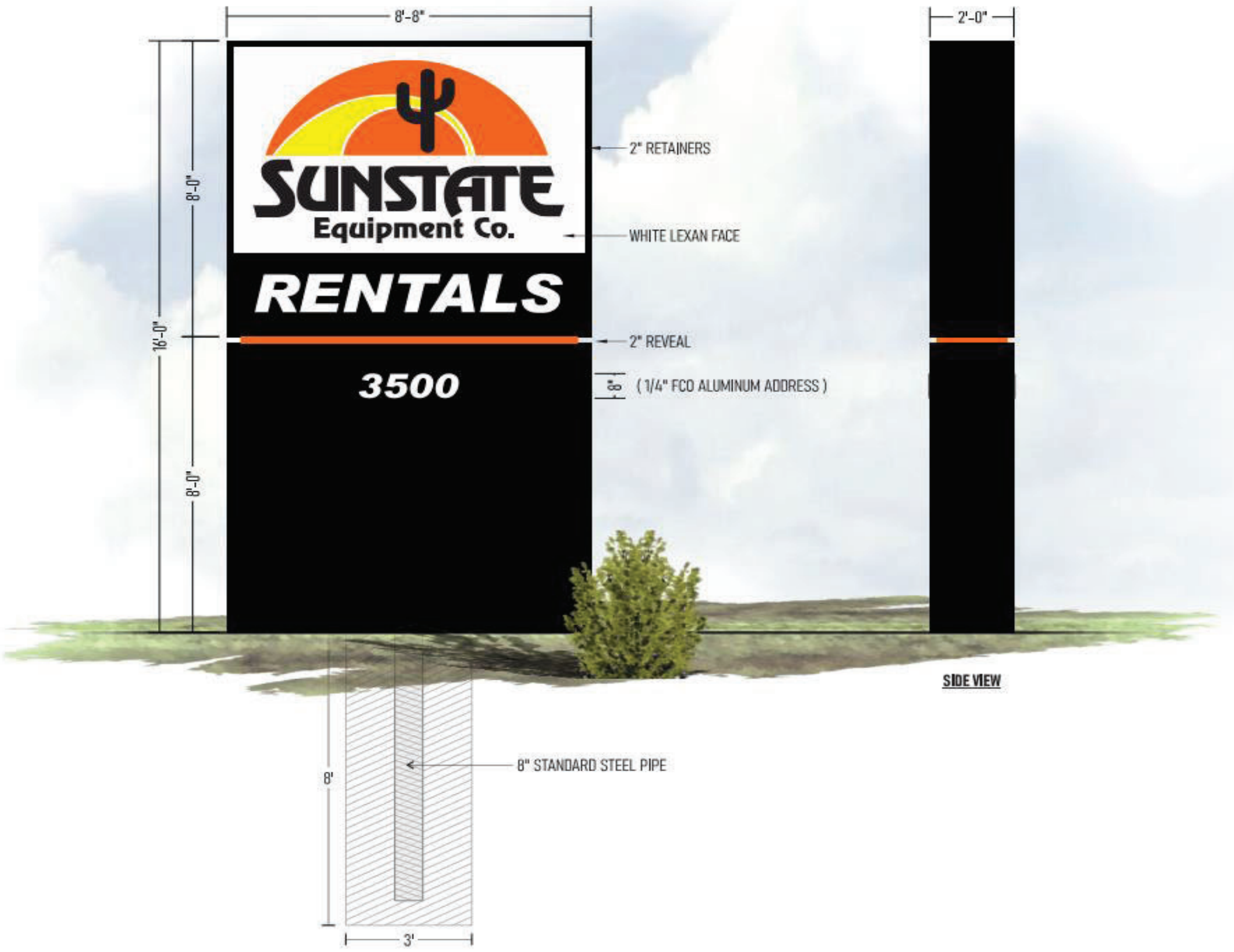

FABRICATION DETAILS

- ALUMINUM CONSTRUCTION SIGN
- WHITE LEXAN FACES
- TRANSLUCENT VINYL OVERLAY (SEE LISTED)
- POLE COVER AND CABINET PAINTED SATIN BLACK
- REVEAL PAINTED TO MATCH 3630-44 ORANGE
- 1/4" FCD ALUMINUM ADDRESS PAINTED SATIN WHITE
- WHITE LED INTERNAL ILLUMINATION
- REMOTE IN TRANSFORMER BOX
- INSTALL ONTO PIPE AND FOOTER AT APPROVED LOCATION

Electrical Notes: All electrical components to be UL approved Customer is responsible for one (1) 120v/20a dedicated circuit with ground per sign within 6' of sign Lock out switch installed at panel box for all electrical signs Install in accordance with N.E.C. article 600 and/or local codes. This includes proper grounding and bonding of signs



| | | | |
|--------------------|---------------------------------------|-------------------------------|--|
| CUSTOMER | Sunstate Equipment | REVISION #2: 4/30/2024 | Date: |
| ADDRESS | 3500 Delta Dr St. Gabriel, LA 70776 | Per notes in V-sign | This custom design is the exclusive property of Bootz & Duke Sign Co. of Phx, AZ. It may not be reproduced, copied, or exhibited in any fashion. |
| PROJECT MGR | Chris Totton | | Electrical Specifications: All Signs Fabricated as per 2017 N.E.C. Specifications |
| DESIGNER | Korianne | | This sign is intended to be installed in accordance with the requirements of Article 600 of the National Electrical Code. |
| DATE | 1/30/2024 | | The location of the disconnect switch after installation shall comply with Article 600.9(A)(1) of the National Electrical Code. |
| | | | Fabrication Specifications: All Signs Fabricated per A.S.A. Specifications & 2018 I.B.C. |



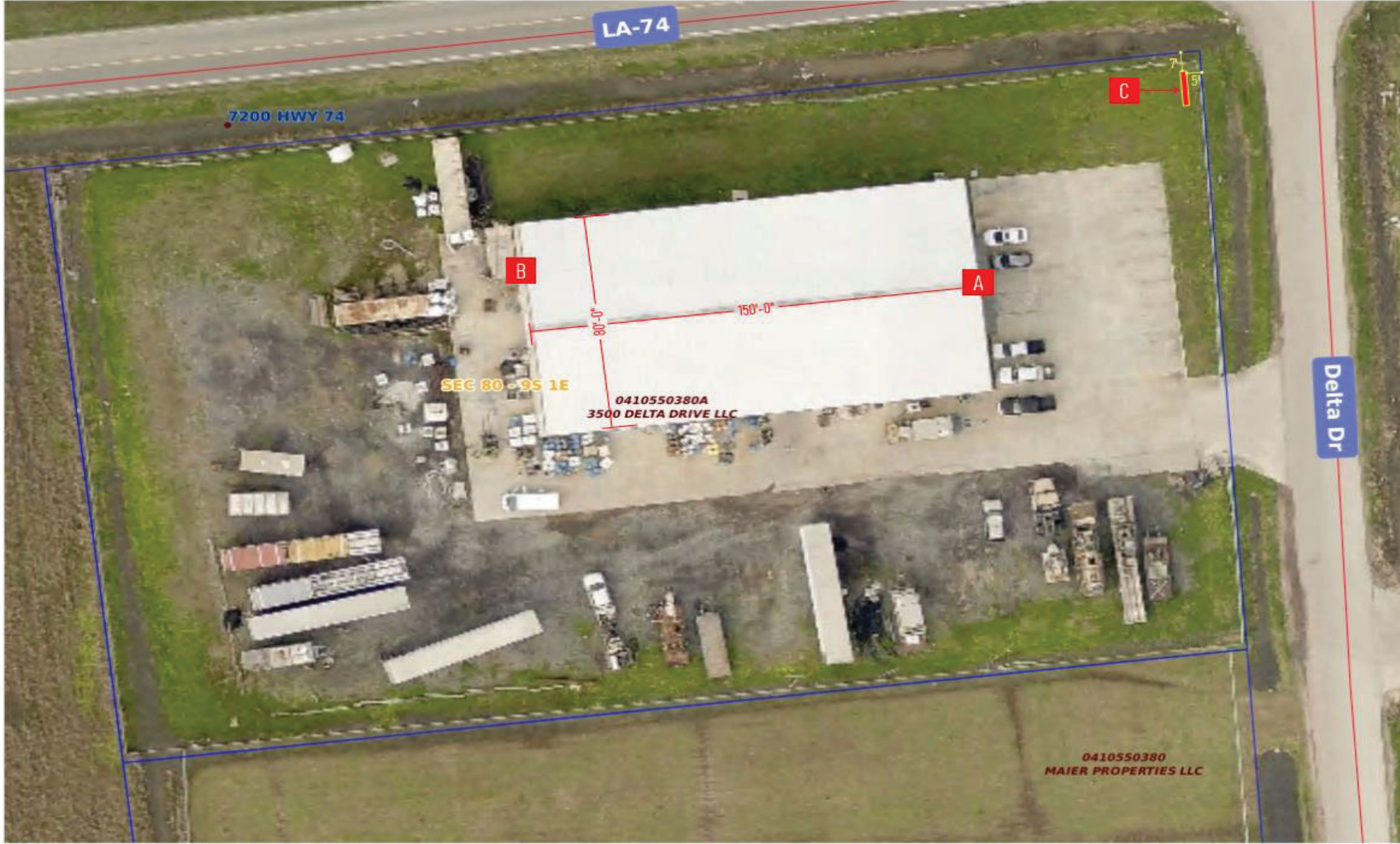

DESIGN # 240146-02

Sunstate Equipment, St. Gabriel

Page: 4

| | | | | |
|--------------------|---------------------------------------|-------------------------------|---|--------------|
| CUSTOMER | Sunstate Equipment | REVISION #2: 4/30/2024 | Approved by: | Date: |
| ADDRESS | 3500 Delta Dr St. Gabriel, LA 70776 | Per notes in V-sign | This custom design is the exclusive property of Boots & Duke Sign Co. of Phx., AZ. It may not be reproduced, copied, or exhibited in any fashion. | |
| PROJECT MGR | Chris Totton | | Electrical Specifications: All Signs Fabricated as per 2017 N.E.C. Specifications | |
| DESIGNER | Korianne | | This sign is intended to be installed in accordance with the requirements of Article 600 of the National Electrical Code. | |
| DATE | 1/30/2024 | | The location of the disconnect switch after installation shall comply with Article 600.014(F) of the National Electrical Code. | |
| | | | Employment Specifications: All Signs Fabricated per A.S.A. Specifications & 2018 I.B.C. | |

BOOTS & DUKE
Signs
2831 W. Wildon Ave. | Phoenix, AZ 85017
(602) 272-9356 | www.bootsandduke.com

