

NOTE: ACCORDING TO H.U.D. F.I.A. FLOOD HAZARD BOUNDARY MAP 225.205-0430C
THIS PROPERTY IS:

NOT IN A FLOOD PRONE AREA.
 IS LOCATED IN FLOOD ZONE B

MORGAN BLUFF ROAD

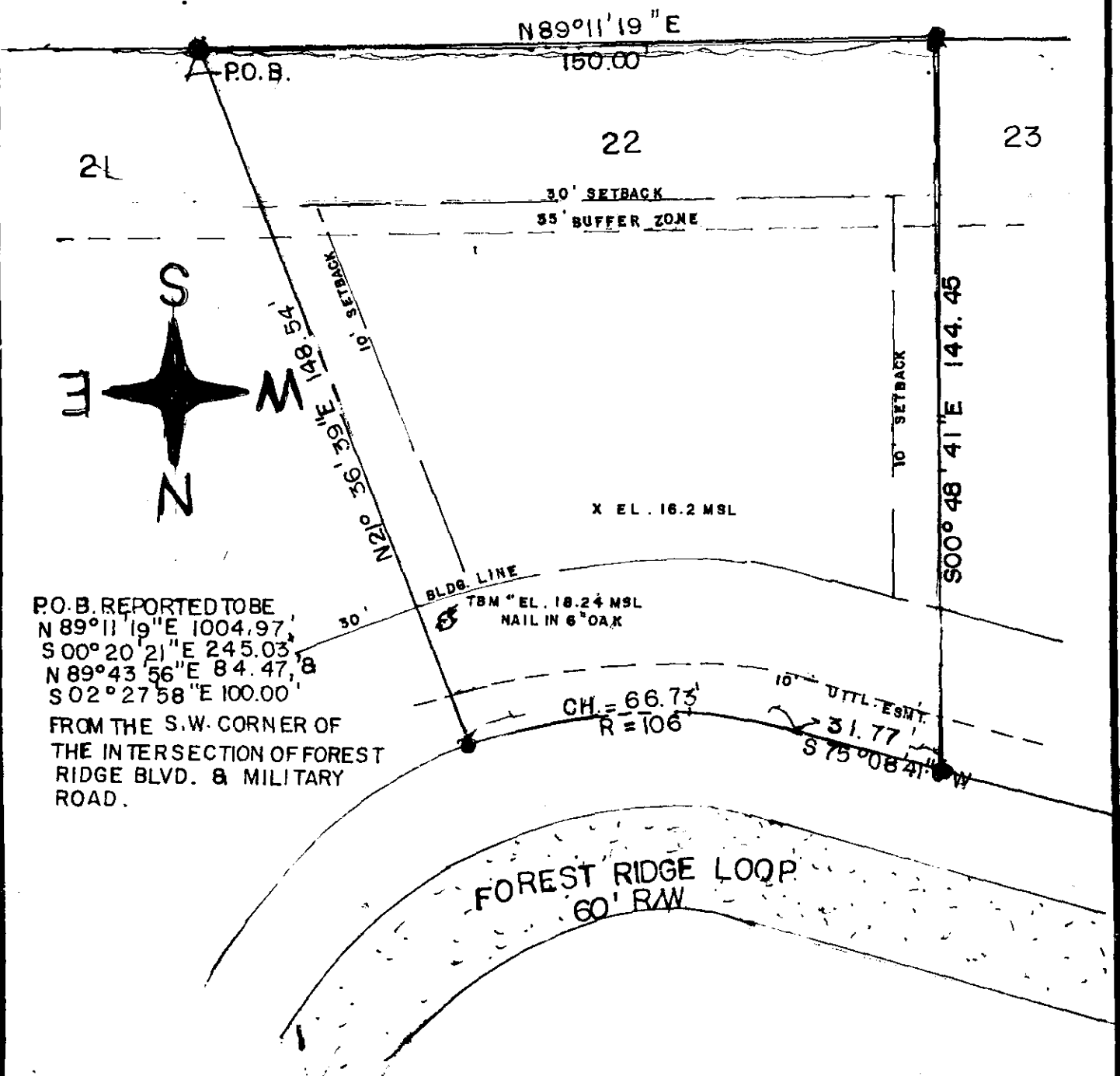

P.O.B. REPORTED TO BE
 N 89°11'19"E 1004.97'
 S 00°20'21"E 245.03'
 N 89°43'56"E 84.47', B
 S 02°27'58"E 100.00'
 FROM THE S.W. CORNER OF
 THE INTERSECTION OF FOREST
 RIDGE BLVD. & MILITARY
 ROAD.

- SET IRON
- FOUND IRON
- ⊙ FENCE POST

SCALE: 1" = 30'

MAP SHOWING SURVEY OF LOT NO. 22

SUBDIVISION FOREST RIDGE

LOCATED IN SECTION 19, T8S - R15E, G1D.

NEAR THE TOWN OF PEARL RIVER, ST. TAMMANY

PARISH, LOUISIANA.

FOR BALLS DEVELOPMENT CO. L.L.C

TO ALL PARTIES INTERESTED IN TITLE TO PREMISES SURVEYED:
 I HEREBY CERTIFY THAT THE ABOVE SHOWN SURVEY WAS ACTUALLY MADE ON THE GROUND, AS PER RECORD DESCRIPTION, AND IS CORRECT, AND THAT THERE ARE NO ENCROACHMENTS EITHER WAY ACROSS PROPERTY LINES, EXCEPT AS MAY BE NOTED ABOVE.

Albert A. Lovell

SLIDELL, LOUISIANA

DATE: NOVEMBER 28, 1995

JOB NO. 1022 56

ALBERT A. LOVELL & ASSOCS., INC.
 CONSULTING ENGINEERS