

## New Sign Foundation

**Proposed MID**  
**50.00 sq. ft, 7" OAH**

Electrical Notes: All electrical components to be UL approved  
 Customer is responsible for one (1) 120v/20a dedicated circuit  
 with ground per sign within 6' of sign Lock out switch installed  
 at panel box for all electrical signs Install in accordance with  
 N.E.C. article 600 and/or local codes. This includes proper  
 grounding and bonding of signs

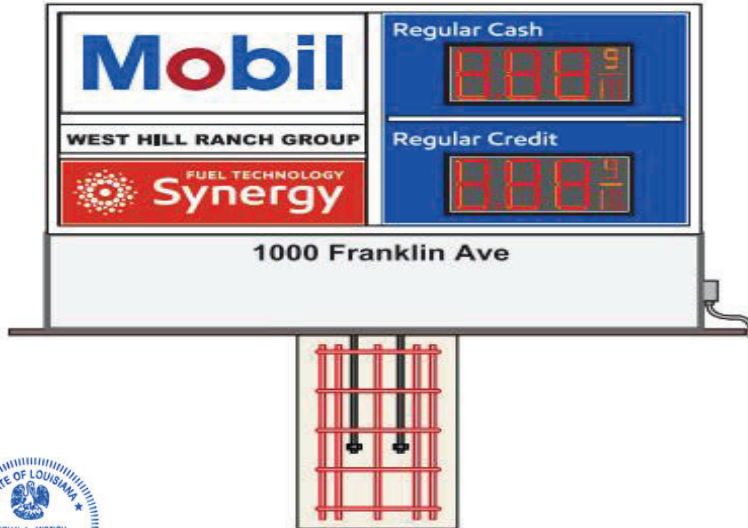

## Install New Mobil Synergy Monument Sign on New Foundation Double Product LED (Regular Cash/Regular Credit) - 12" Digits

Proposed  
 Location



Setback: 3'

Setback: 3'

Single Pole Monument Sign Foundation

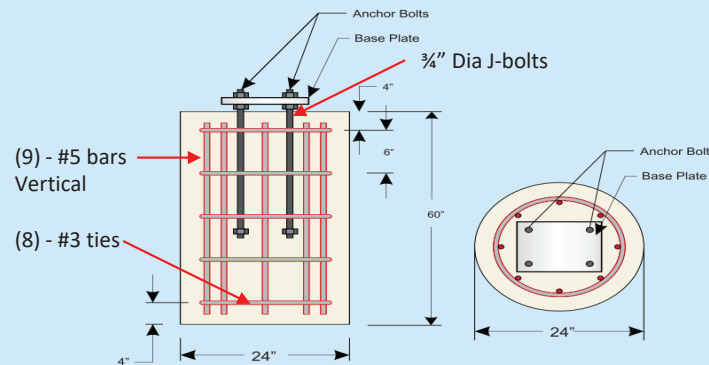

**DAMMON**  
 ENGINEERS



totalimagesolutions.com

196 Theater Rd.  
 South Hill, VA 23970

P: (434) 447-3347  
 F: (434) 447-3266

Brand	Mobil
Address	1000 Franklin Ave Gretna LA
Site ID	MEX# 1000
Branded Wholesaler	MEX
Date	01/26/23
Revisions	#3
Designed By	David Hudgins

**FOR PERMITTING  
 PURPOSES ONLY**

## Main ID Sign

**Proposed MID**  
**50.00 sq. ft, 7" OAH**

**Install New Mobil Synergy Monument Sign on New Foundation  
 Double Product LED (Regular Cash/Regular Credit) - 12" Digits**

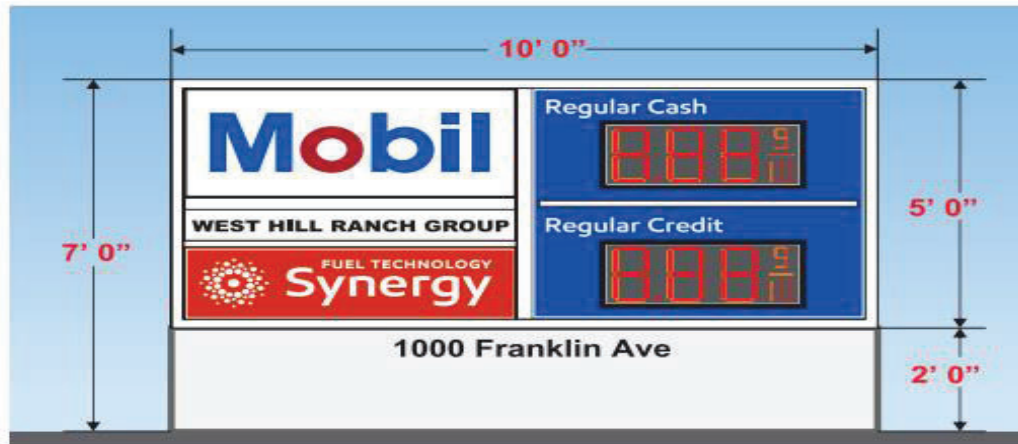

**TOTAL IMAGE SOLUTIONS**

totalimagesolutions.com

196 Theater Rd.  
 South Hill, VA 23970

P: (434) 447-3347  
 F: (434) 447-3266

Brand	Mobil
Address	1000 Franklin Ave Gretna LA
Site ID	MEX # 1000
Branded Wholesaler	MEX
Date	12/07/22
Revisions	#3
Designed By	David Hudgins

**FOR PERMITTING PURPOSES ONLY**



**DAMMON**  
 ENGINEERS