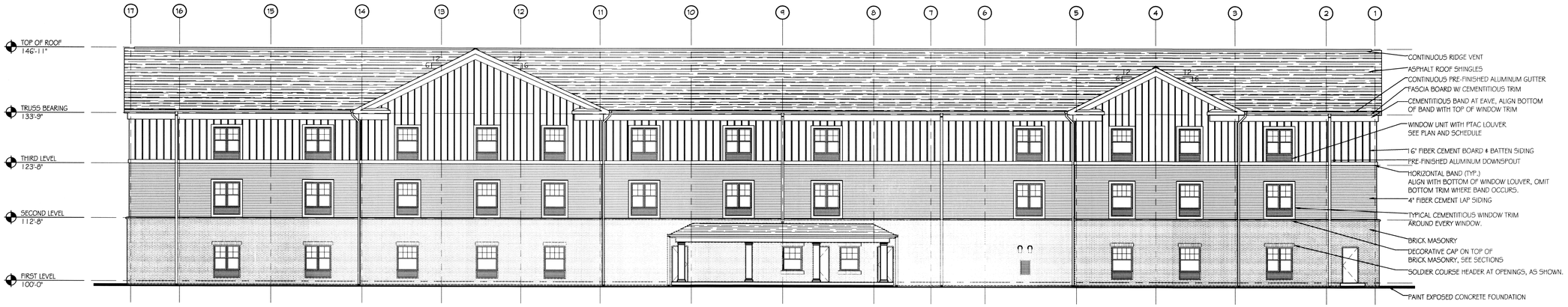

2 REAR ELEVATION
SCALE: 3/32"=1'-0"

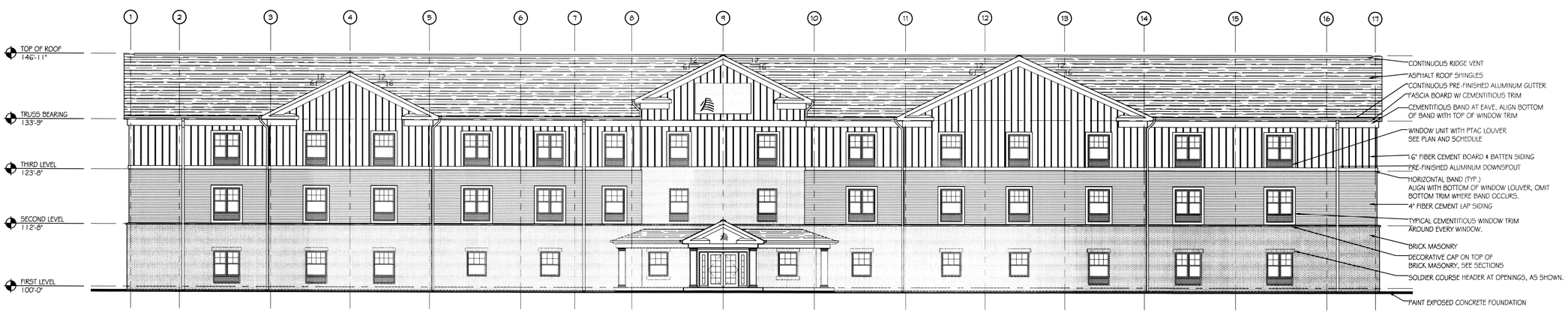

1 FRONT ELEVATION
SCALE: 3/32"=1'-0"

DAMMON ENGINEERING, INC.
LOUISIANA & MISSISSIPPI
www.dammonengineering.com
info@dammonengineering.com
PH: 985.649.5832 F: 985.641.5950
Chief Engineer: Brian Mistich, PE
554 Old Spanish Trail
Slidell, LA 70458

REVISIONS

#	DESCRIPTION	DATE
01		

SEAL:

JARED M. SIMONEAUX REG. NO. 7931 STATE OF LOUISIANA REGISTERED ARCHITECT

MAINSTAY SUITES

700 MAIN STREET
LOT #1 LA HWY 21
HACKBERRY, LA 70645

JOB No: 2265
DATE: FEBRUARY, 2016
DRAWN BY: JTL
CHECKED BY: JMS

The drawings, specifications and other documents, designs or data furnished by Dammon Engineering, Inc. (DEI) are instruments of service in respect of the project. DEI retains ownership and property rights in these documents, designs or data, including but not limited to any statutory rights such as copyright. The owner may, at DEI's sole discretion, make copies of the documents, designs or data furnished by DEI for information and reference in connection with the project. Reproduction of documents, designs or data for any other purpose, or by others for any purpose, without DEI's written permission is prohibited. DEI shall not be responsible for any modifications made to documents, designs or data furnished by DEI if such modifications are made without DEI's written permission.

SHEET TITLE:
ARCHITECTURAL EXTERIOR ELEVATIONS

DRAWING NUMBER:
A201

SHEET No: 23 of 52

FILE NAME: J:\-- Hackberry\2265 - Mainstay Hotel - Hackberry (Louisiana)\Drawings\Current Drawings\A201-Exterior Elevations.dwg PLOT DATE & TIME: Friday, February 19, 2016 12:55:21 PM