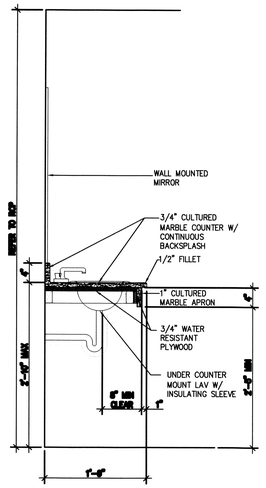

15	PUBLIC RESTROOM VANITY SECTION
N.T.S.	

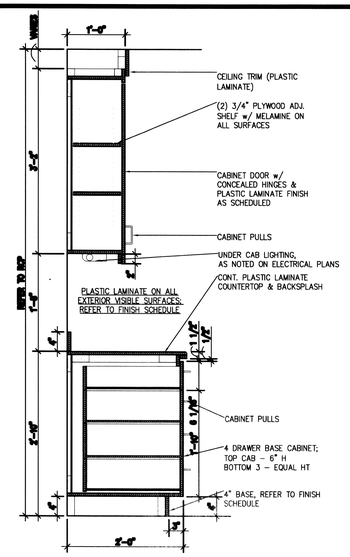

9	FOOD PREP & BREAKROOM SECTION
N.T.S.	

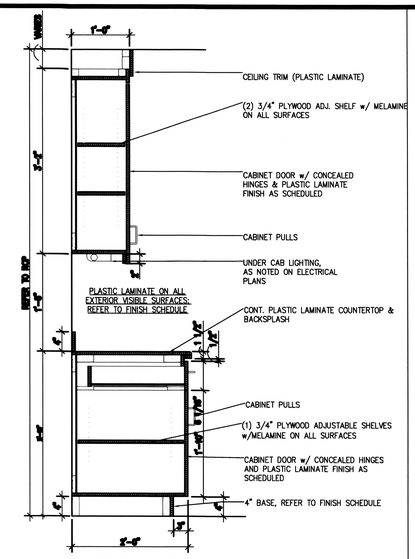

6	FOOD PREP & BREAKROOM SECTION
N.T.S.	

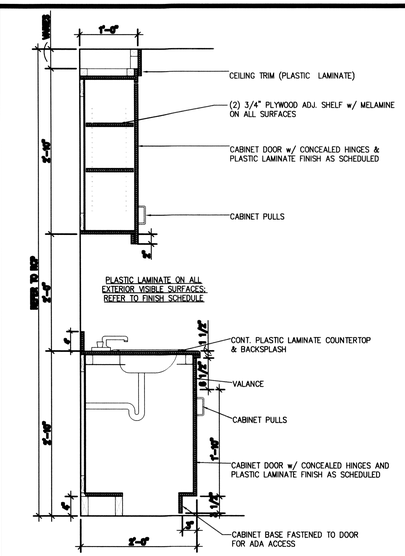

3	FOOD PREP & BREAKROOM SECTION
N.T.S.	

14	NOT USED

11	NOT USED

CONCEALED SURFACES = MELAMINE FINISH
EXPOSED SURFACES = PLASTIC LAMINATE PER SCHED

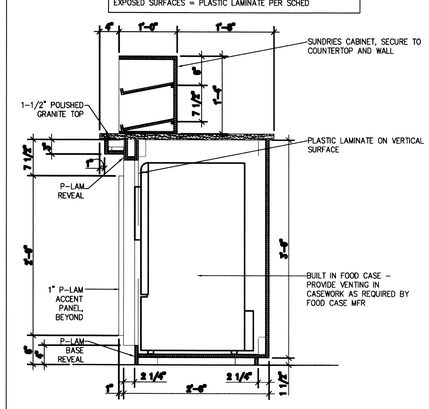

8	FOOD CASE SECTION
N.T.S.	

CONCEALED SURFACES = MELAMINE FINISH
EXPOSED SURFACES = PLASTIC LAMINATE PER SCHED

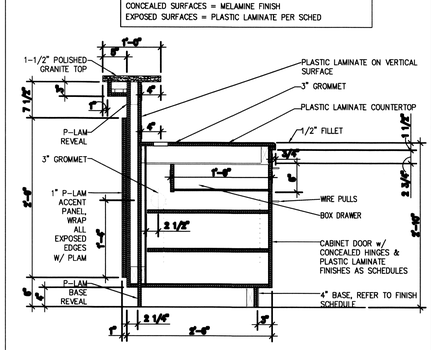

5	RECEPTION DESK SECTION
N.T.S.	

CONCEALED SURFACES = MELAMINE FINISH
EXPOSED SURFACES = PLASTIC LAMINATE PER SCHED

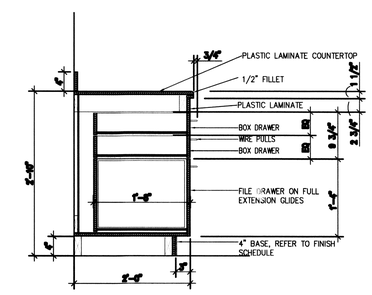

2	RECEPTION DESK SECTION
N.T.S.	

CONCEALED SURFACES = MELAMINE FINISH
EXPOSED SURFACES = PLASTIC LAMINATE PER SCHED

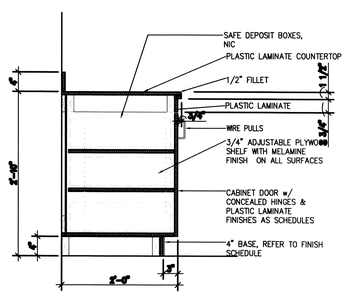

13	RECEPTION DESK SECTION
N.T.S.	

CONCEALED SURFACES = MELAMINE FINISH
EXPOSED SURFACES = PLASTIC LAMINATE PER SCHED

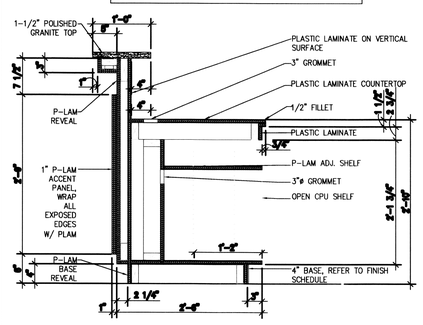

10	RECEPTION DESK SECTION
N.T.S.	

CONCEALED SURFACES = MELAMINE FINISH
EXPOSED SURFACES = PLASTIC LAMINATE PER SCHED

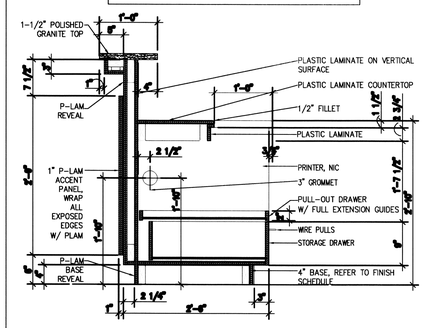

7	RECEPTION DESK SECTION
N.T.S.	

CONCEALED SURFACES = MELAMINE FINISH
EXPOSED SURFACES = PLASTIC LAMINATE PER SCHED

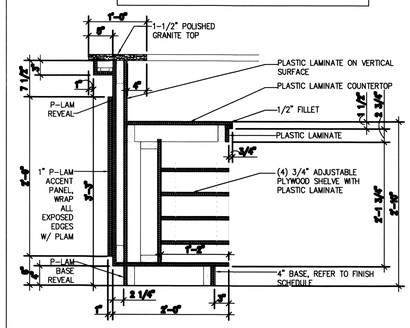

4	RECEPTION DESK SECTION
N.T.S.	

CONCEALED SURFACES = MELAMINE FINISH
EXPOSED SURFACES = PLASTIC LAMINATE PER SCHED

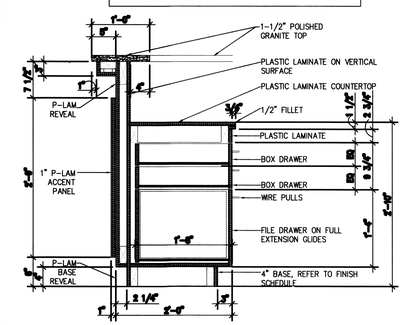

1	RECEPTION DESK SECTION
N.T.S.	

DAMMON ENGINEERING, INC
LOUISIANA & MISSISSIPPI
www.dammonengineering.com
info@dammonengineering.com
PH: 985.649.5832 F: 985.641.3950
Chief Engineer: Brian Mistich, PE
554 Old Spanish Trail
Slidell, LA 70458

#	DESCRIPTION	REVISIONS	DATE

SEAL:

JARED M. SIMONEAUX REG. NO. 7391 STATE OF LOUISIANA REGISTERED ARCHITECT

MAINSTAY SUITES

700 MAIN STREET
LOT 1 HWY 90
HACKBERRY, LA 70645

JOB No: 2265 | DATE: FEBRUARY, 2016
DRAWN BY: JTL | CHECKED BY: JMS

SHEET TITLE:
PUBLIC AREA MILLWORK DETAILS

DRAWING NUMBER:
A401

SHEET No: 38 of 52