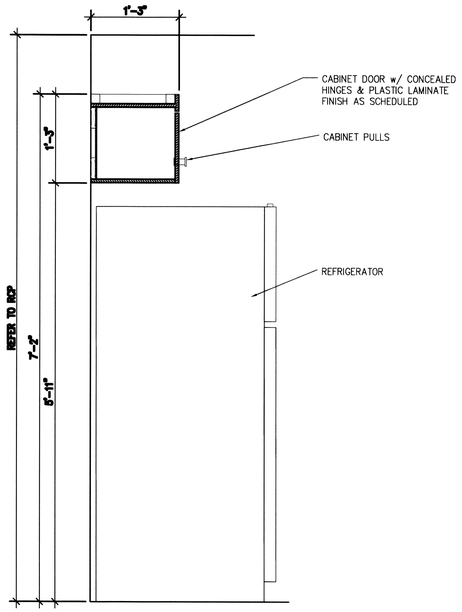

PLASTIC LAMINATE ON ALL EXTERIOR VISIBLE SURFACES (REFER TO FINISH SCHEDULE);
MELAMINE ON ALL CONCEALED SURFACES

12 GUESTROOM KITCHEN CABINET SECTION
SCALE: 1"=1'-0"

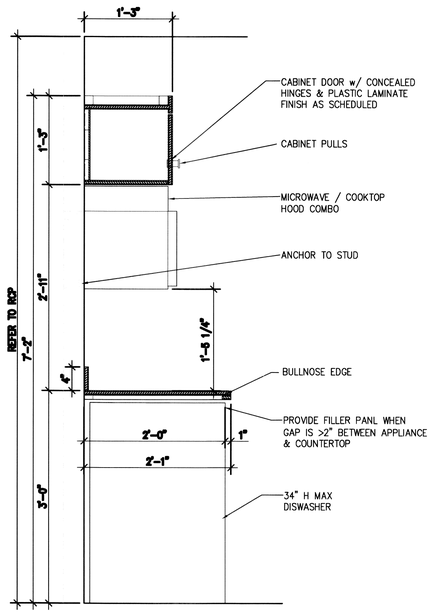

PLASTIC LAMINATE ON ALL EXTERIOR VISIBLE SURFACES (REFER TO FINISH SCHEDULE);
MELAMINE ON ALL CONCEALED SURFACES

9 GUESTROOM KITCHEN CABINET SECTION
SCALE: 1"=1'-0"

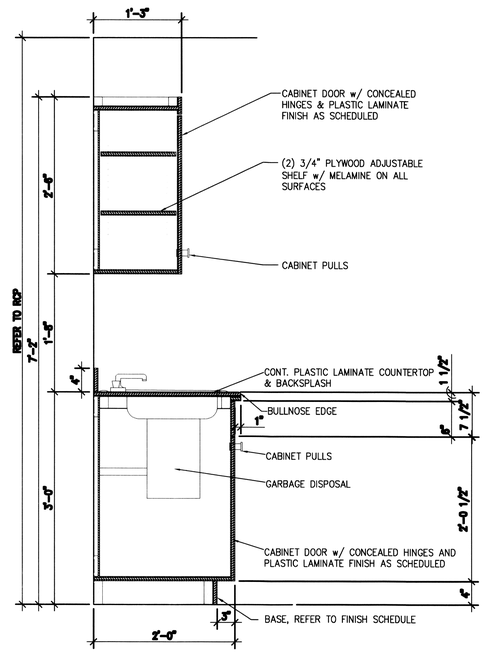

PLASTIC LAMINATE ON ALL EXTERIOR VISIBLE SURFACES (REFER TO FINISH SCHEDULE);
MELAMINE ON ALL CONCEALED SURFACES

6 GUESTROOM KITCHEN CABINET SECTION
SCALE: 1"=1'-0"

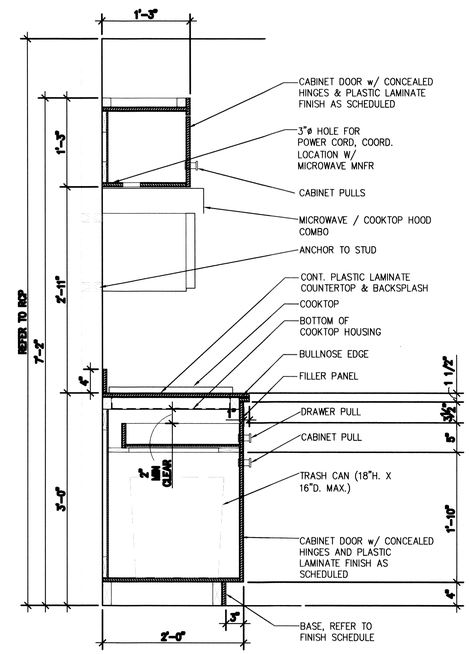

PLASTIC LAMINATE ON ALL EXTERIOR VISIBLE SURFACES (REFER TO FINISH SCHEDULE);
MELAMINE ON ALL CONCEALED SURFACES

3 GUESTROOM KITCHEN CABINET SECTION
SCALE: 1"=1'-0"

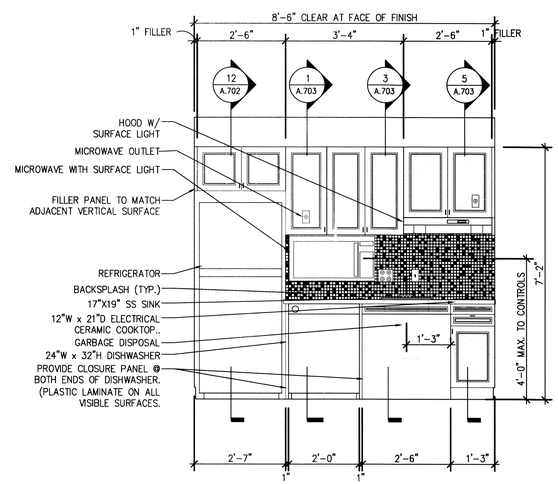

7 GUESTROOM KITCHEN ELEVATION
SCALE: 1/2"=1'-0"

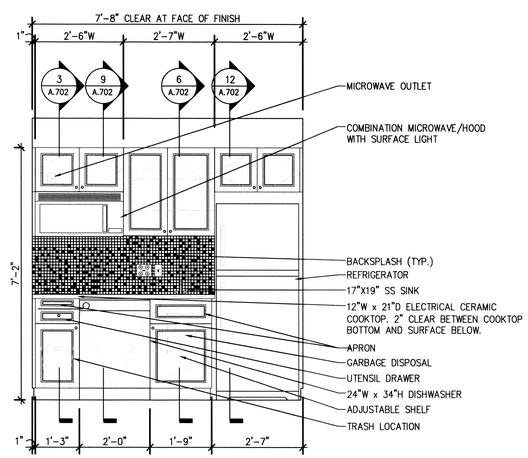

1 GUESTROOM KITCHEN ELEVATION
SCALE: 1/2"=1'-0"

DAMMON ENGINEERING, INC.
LOUISIANA & MISSISSIPPI
www.dammonengineering.com
info@dammonengineering.com
PH: 985.649.3832 F: 985.641.5950
Chief Engineer: Brian Mistich, PE
554 Old Spanish Trail
Slidell, LA 70458

#	DESCRIPTION	DATE

REVISIONS

SEAL:

JARED M. SIMONEAUX REG. NO. 7791 STATE OF LOUISIANA REGISTERED ARCHITECT

MAINSTAY SUITES
700 MAIN STREET
LOT #1, LA HWY 21
HACKBERRY, LA 70645

JOB No: 22265 DATE: FEBRUARY, 2016
DRAWN BY: JTL CHECKED BY: JMS

THE CONTENTS OF THIS DOCUMENT, INCLUDING BUT NOT LIMITED TO THE DESIGN, DATA, OR INFORMATION CONTAINED OR DISCLOSED THEREIN, OR ANY PART OF THE DOCUMENT, OR ANY COPY OR PORTION THEREOF, MAY BE THE SUBJECT OF OR COVERED BY COPYRIGHT AND OTHER PROPRIETARY RIGHTS. THE RECEIPT OF THIS DOCUMENT CONSTITUTES AGREEMENT BY THE RECEIVER THAT THE CONTENTS OF THIS DOCUMENT WILL BE HELD IN CONFIDENCE, AND THAT THE DESIGN, DATA, OR INFORMATION CONTAINED OR DISCLOSED THEREIN, OR ANY PART OF THE DOCUMENT, OR ANY COPY OR PORTION THEREOF, WILL NOT BE DISCLOSED TO OTHERS WITHOUT THE WRITTEN PERMISSION OF DAMMON ENGINEERING, INC.

SHEET TITLE:
KITCHEN ELEVATIONS & MILLWORK SECTIONS

DRAWING NUMBER:
A402

SHEET No: 39 of 52