

# LIFE-SAFETY INFORMATION

|   |                           |  |  |
|---|---------------------------|--|--|
| <b>APPLICABLE CODES</b>   |                           |  |  |
| NFPA 101 LIFE-SAFETY CODE 2015 AND IBC 2021   |                           |  |  |
| OCCUPANCY TYPE(S) AND CHAPTER(S)  |                           |  |  |
| ASSEMBLY A-3 (CHAPTER 3)  |                           |  |  |
| <b>OCCUPANT LOAD FACTOR</b>   |                           | (REFERENCE TABLE 7.3.1.2)              |  |
| BLDG 'A' - ASSEMBLY A-3   | 50 GROSS - Exercise rooms | 1st Flr = 15,526 s.f. / 50 gross = 310 | 2nd Flr = 14,150 s.f. / 50 gross = 283 |
| BLDG 'B' - ASSEMBLY A-3   | 50 GROSS - Exercise rooms | 1st Flr = 4,894 s.f. / 50 gross = 98   | 2nd Flr = 2,651 s.f. / 50 gross = 53   |
| BLDG 'C' - ASSEMBLY A-3   | 50 GROSS - Exercise rooms | 1st Flr = 21,605 s.f. / 50 gross = 432 | 2nd Flr = 12,784 s.f. / 50 gross = 256 |
| <b>CLASSIFICATION OF HAZARD OF CONTENTS</b>   |                           |  |  |
| (REFERENCE: OCCUPANCY CHAPTER AND 6.2.2. SPECIFY LOW, ORDINARY, OR HIGH)                          |                           |  |  |
| CONSTRUCTION TYPE= VB (REFERENCE: CHAPTERS, TABLE A.8.2.1.2 AND COMMENTARY TABLE 6.1 IN HANDBOOK) |                           |  |  |
| MINIMUM EXIT SEPARATION DISTANCE FOR REMOTELY LOCATED EXITS                                       |                           |  |  |
| (REFERENCE: SECTION 7.5; SPECIFY 1/2 OR 1/3 DIAGONAL DISTANCE OF AREA SERVED)                     |                           |  |  |
| 1/2 DIAGONAL = 47'-0"   |                           |  |  |
| MAXIMUM DEAD-END CORRIDORS (REFERENCE: OCCUPANCY CHAPTER AND TABLE A.7.6)                         |                           |  |  |
| 20 FEET   |                           |  |  |
| MAXIMUM COMMON PATH OF TRAVEL DISTANCE (REFERENCE: OCCUPANCY CHAPTER AND TABLE A.7.6)             |                           |  |  |
| 20 FEET/75 FEET   |                           |  |  |
| MAXIMUM TRAVEL DISTANCE TO EXITS (REFERENCE: OCCUPANCY CHAPTER AND TABLE A.7.6)                   |                           |  |  |
| 200 FEET  |                           |  |  |
| *MAIN ENTRANCES MUST BE SIGNED TO ACCOMMODATE 1/2 OCCUPANT LOAD OF BUILDING                       |                           |  |  |
| <b>EXTINGUISHMENT REQUIREMENTS</b>  |                           | SPRINKLERED                            |  |
| <b>DETECTION, ALARM, AND COMMUNICATION SYSTEMS</b>  |                           | YES                                    |  |
| <b>ALLOWABLE HEIGHT AND BUILDING AREA</b>   |                           | PER IBC EQUIVALENT CONSTRUCTION TYPE   |  |

# BUILDING CODE INFORMATION

|   |                                   |   |   |
|---|-----------------------------------|---|---|
| <b>APPLICABLE CODES</b>   |                                   |   |   |
| IBC 2021  |                                   |   |   |
| <b>ASSEMBLY GROUP AS</b>  |                                   | (IBC 2015 CHAPTER 3)                          |   |
| <b>OCCUPANT LOAD CALCULATIONS</b>   |                                   | (REFERENCE TABLE 1004.1.2)                    |   |
| BLDG 'A' - ASSEMBLY A-3   | 50 GROSS - Exercise rooms         | 1st Flr = 15,526 s.f. / 50 gross = 310        | 2nd Flr = 14,150 s.f. / 50 gross = 283            |
| BLDG 'B' - ASSEMBLY A-3   | 50 GROSS - Exercise rooms         | 1st Flr = 4,894 s.f. / 50 gross = 98          | 2nd Flr = 2,651 s.f. / 50 gross = 53              |
| BLDG 'C' - ASSEMBLY A-3   | 50 GROSS - Exercise rooms         | 1st Flr = 21,605 s.f. / 50 gross = 432        | 2nd Flr = 12,784 s.f. / 50 gross = 256            |
| <b>TOTAL OCCUPANTS</b>  |                                   | Bldg A = 598 ; Bldg B = 152 ; Bldg C = 600    |   |
| <b>CONSTRUCTION TYPE(S)</b>   |                                   | (TABLE 503)                                   |   |
| IB 4 VB   |                                   |   |   |
| <b>ALLOWABLE HEIGHT AND BUILDING AREA LIMITED BY TYPE OF CONSTRUCTION</b> |                                   |   |   |
| MAXIMUM HEIGHT (IBC TABLE 504.3)  | MAXIMUM STOREYS (IBC TABLE 504.4) | ALLOWABLE AREA FACTOR MULTI STORY SPRINKLERED | ALLOWABLE AREA FACTOR MULTI STORY NON-SPRINKLERED |
| BLDG A, SPRINKLED, TYP 2B = 75 FT   | BLDG A, SPRINKLED, TYP 2B = 3     | SM = 28,500 s.f.                              | NS = 9,500 s.f.                                   |
| BLDG B, SPRINKLED, TYP 5B = 60 FT   | BLDG B, SPRINKLED, TYP 5B = 2     | SM = 18,000 s.f.                              | NS = 6,000 s.f.                                   |
| BLDG C, SPRINKLED, TYP 2B = 75 FT   | BLDG C, SPRINKLED, TYP 2B = 3     | SM = 28,500 s.f.                              | NS = 9,500 s.f.                                   |

# WIND SPEED DESIGN REQUIREMENTS

THIS BUILDING SHALL BE DESIGNED WITH IBC SEC 1609 AS A FULLY ENCLOSED BLDG USING THE FOLLOWING INFORMATION:

WIND DESIGN DATA: DETERMINATION OF WIND LOADS SHALL BE IN ACCORDANCE WITH IBC SEC 1609.3 (A), (B), OR (C) DEPENDING ON THE RISK CATEGORY

|  |                                       |                      |                            |
|--|---------------------------------------|----------------------|----------------------------|
| ULTIMATE WIND SPEED =                                    | 141 MPH (IBC FIG 1609C)               | NOMINAL WIND SPEED = | V <sub>90d</sub> = 104 MPH |
| RISK FACTOR:   | CATEGORY II                           | SURFACE ROUGHNESS =  | B                          |
| TOPOGRAPHIC FACTOR =                                     | 1                                     | EXPOSURE =           | B                          |
| INTERNAL PRESSURE COEFFICIENT (ASCE 7-10 TABLE 26.11-1): |                                       | ± 0.18               |                            |
| <b>LIVE LOADS (IBC SEC 1607)</b>                         |                                       |                      |                            |
| ASSEMBLY FIXED SEATING (IBC TABLE 1607.1):               | 60 PSF                                |                      |                            |
| PLATFORMS (ASSEMBLY) (IBC TABLE 1607.1):                 | 100 PSF                               |                      |                            |
| LOBBIES (IBC TABLE 1607.1):                              | 100 PSF                               |                      |                            |
| CLASSROOMS (IBC TABLE 1607.1):                           | 40 PSF UNIFORM, 1,000 LB CONCENTRATED |                      |                            |
| ROOF LIVE LOADS (IBC TABLE 1607.1):                      | 20 PSF UNIFORM, 300 LB CONCENTRATED   |                      |                            |
| <b>SNOW LOADS (IBC TABLE 1608)</b>                       |                                       |                      |                            |
| GROUND SNOW LOAD (IBC FIG 1608.2):                       | 5 PSF                                 |                      |                            |

# FLOOD ZONE INFORMATION

BASED ON THE SURVEY OF THIS PROPERTY BY J.V. BURKES AND ASSOCIATES, INC. THIS PROPERTY IS IN A SPECIAL FLOOD HAZARD AREA. F.I.R.M. COMMUNITY MAP NO 220205 0420 E; REVISED 4/21/99

|                                     |   |                      |           |
|-------------------------------------|---|----------------------|-----------|
| FLOOD ZONE:                         | A | BASE FLOOD ELEVATION | 17.0 NGVD |
| ELEVATIONS REFER TO NGVD 1929 DATUM |   |                      |           |

# PROJECT DESCRIPTION

CROSS GATES ATHLETIC CLUB HAS THREE (3) EXISTING MAIN BUILDINGS A, B, & C. BUILDING (A) MEN'S AND WOMEN'S LOCKER ROOM WILL BE RENOVATED CONSISTING OF 3,160 SQ. FT.

**PROJECT LOCATION:**  
200 NORTH MILITARY ROAD  
SLIDELL, LA 70460

**OWNER:**  
CROSS GATES ATHLETIC CLUB  
LARRY WELCH

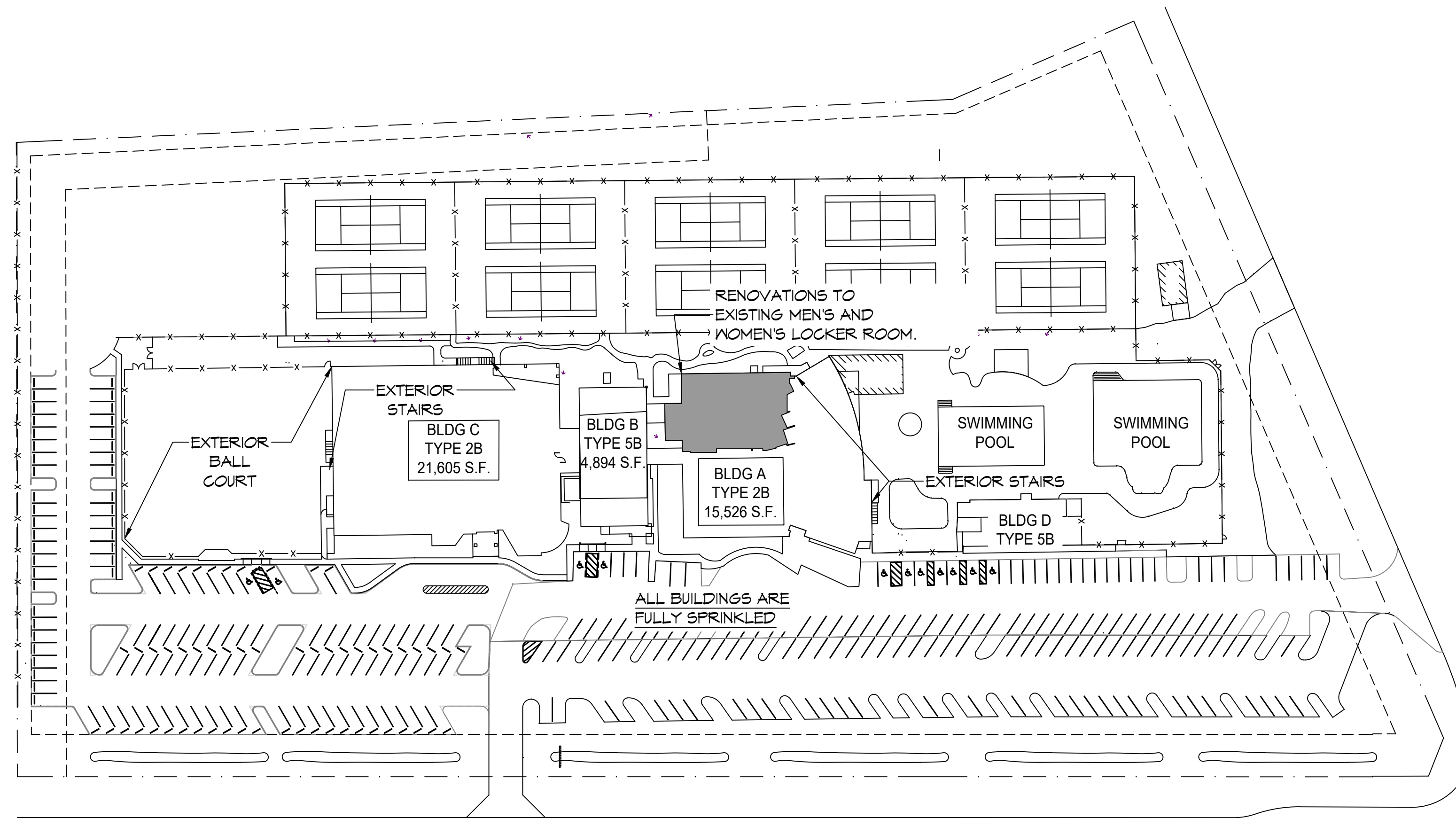

MILITARY ROAD

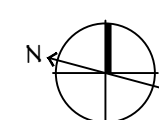

**SITE PLAN**  
SCALE: 1/8" = 1'-0"

# VICINITY MAP

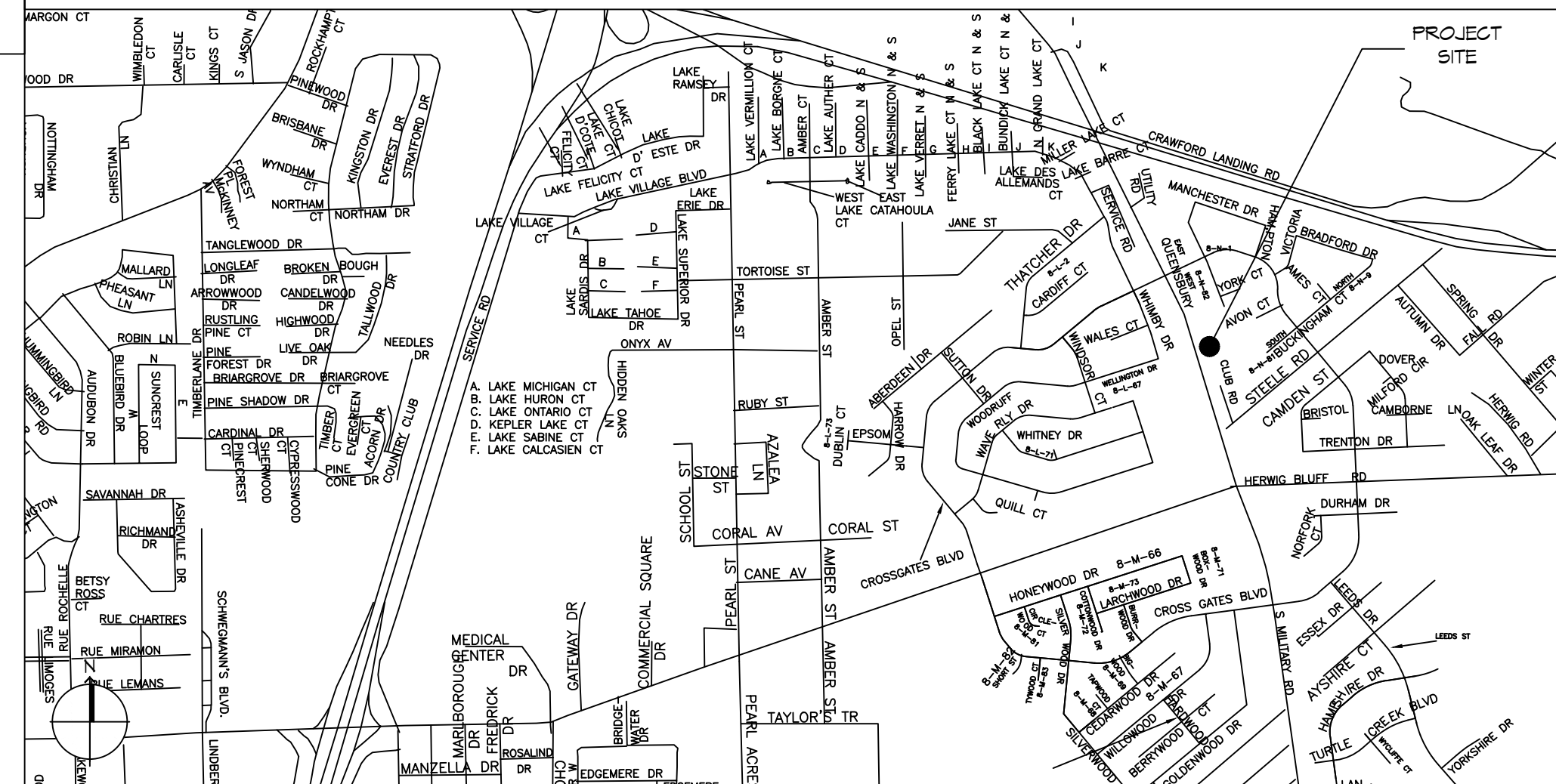

# SHEET INDEX

| SHEET # | SHEET TITLE   |
|---------|---|
| 6001    | GENERAL PROJECT, LIFE-SAFETY, AND BUILDING CODE INFORMATION |
| D101    | 1ST FLOOR BLDG A DEMO PLAN                                  |
| D102    | 1ST FLOOR BLDG A DEMO REFLECTED CEILING PLAN                |
| A101    | 1ST FLOOR BLDG A NEW FLOOR PLAN                             |
| A102    | 1ST FLOOR BLDG A CONSTRUCTION FLOOR PLAN                    |
| A103    | 1ST FLOOR BLDG A FINISH PLAN                                |
| A104    | FINISH AND MATERIAL SCHEDULE                                |
| A105    | 1ST FLOOR BLDG A REFLECTED CEILING PLAN                     |
| A106    | DOOR, FRAME, HARDWARE, AND GLAZING SCHEDULE                 |
| A107    | PARTITION TYPES AND DETAILS                                 |
| A108    | INTERIOR ELEVATIONS WOMEN'S LOCKER ROOM                     |
| A109    | INTERIOR ELEVATIONS MEN'S LOCKER ROOM                       |
| A110    | INTERIOR ELEVATIONS MEN/WOMEN'S AND POOL DECK               |
| E101    | 1ST FLOOR BLDG A POWER PLAN                                 |
| E102    | 1ST FLOOR BLDG A LIGHTING PLAN                              |
| P101    | 1ST FLOOR BLDG A PLUMBING PLAN                              |
| P102    | PLUMBING AND TOILET SCHEDULE                                |

# GENERAL NOTES

- ALL MATERIALS AND WORK, INCIDENTAL TO THE CONSTRUCTION OF THIS PROJECT, SHALL CONFORM TO ALL GOVERNING CODES, AND REGULATIONS OF AGENCIES IN AUTHORITY.
- CONTRACTOR SHALL PROVIDE ALL PUBLIC PROTECTIONS NECESSARY AS REQUIRED BY LAW.
- THE DRAWINGS, SPECIFICATIONS AND ANY SUBSEQUENTLY ISSUED ADDENDA, AMENDMENTS OR SUCH CHANGE ORDERS APPROVED BY THE OWNER AND THE CONTRACTOR ARE PART OF THESE CONTRACT DOCUMENTS.
- DO NOT SCALE DRAWINGS. CONSULT WITH THE ARCHITECT REGARDING ANY ITEMS IN THE CONTRACT DOCUMENTS THAT REQUIRE CLARIFICATION.
- TRASH SHALL BE REMOVED FROM THE SITE NOT LESS THAN TWICE MONTHLY.
- THE GENERAL CONTRACTOR SHALL VERIFY EXISTING CONDITIONS PRIOR TO COMMENCING WORK AND REPORT ANY AND ALL DISCREPANCIES TO THE ARCHITECT.
- CONTRACTOR VEHICLES AND EQUIPMENT NECESSARY FOR CONSTRUCTION MAY BE PARKED ON THE SITE. OTHER VEHICLES PARKED ON THE SITE REQUIRE THE OWNER'S PERMISSION.
- NAMING A CERTAIN BRAND, MAKE OR MANUFACTURER IS TO DESIGNATE THE GENERAL STYLE, TYPE, CHARACTER AND QUALITY STANDARD OF THE PRODUCT DESIRED. SUBSTITUTION REQUESTS MUST BE SUBMITTED PRIOR TO BIDDING.
- ALL MATERIALS/EQUIPMENT SHALL BE INSTALLED PER MANUFACTURER'S RECOMMENDATIONS. WORK NOT CONSISTENT WITH MANUFACTURER'S RECOMMENDATIONS WILL BE REJECTED BY OWNER/ARCHITECT.

**DAMMON ENGINEERING, INC.**  
LOUISIANA & MISSISSIPPI

www.dammonengineering.com  
554 Old Spanish Trail  
Slidell, LA 70458  
PH: 985.649.5832

| # | DATE | DESCRIPTION |
|---|------|-------------|
|   |      |             |
|   |      |             |
|   |      |             |
|   |      |             |
|   |      |             |

SEAL:

**CROSS GATES ATHLETIC CLUB**  
MENS AND WOMENS LOCKER ROOM

**GOO1**

SHEET TITLE:  
GENERAL PROJECT, LIFE-SAFETY, AND BUILDING CODE INFORMATION

INFORMATION NUMBER:

SHEET No: 1 of 17







FILE NAME: J:\1 - Construction\3372 - Zone Data\Arch\Locker Room\LockerRoom.dwg - CONSTRUCTION PLAN - DATE: 08/13/2024 4:03:28 PM

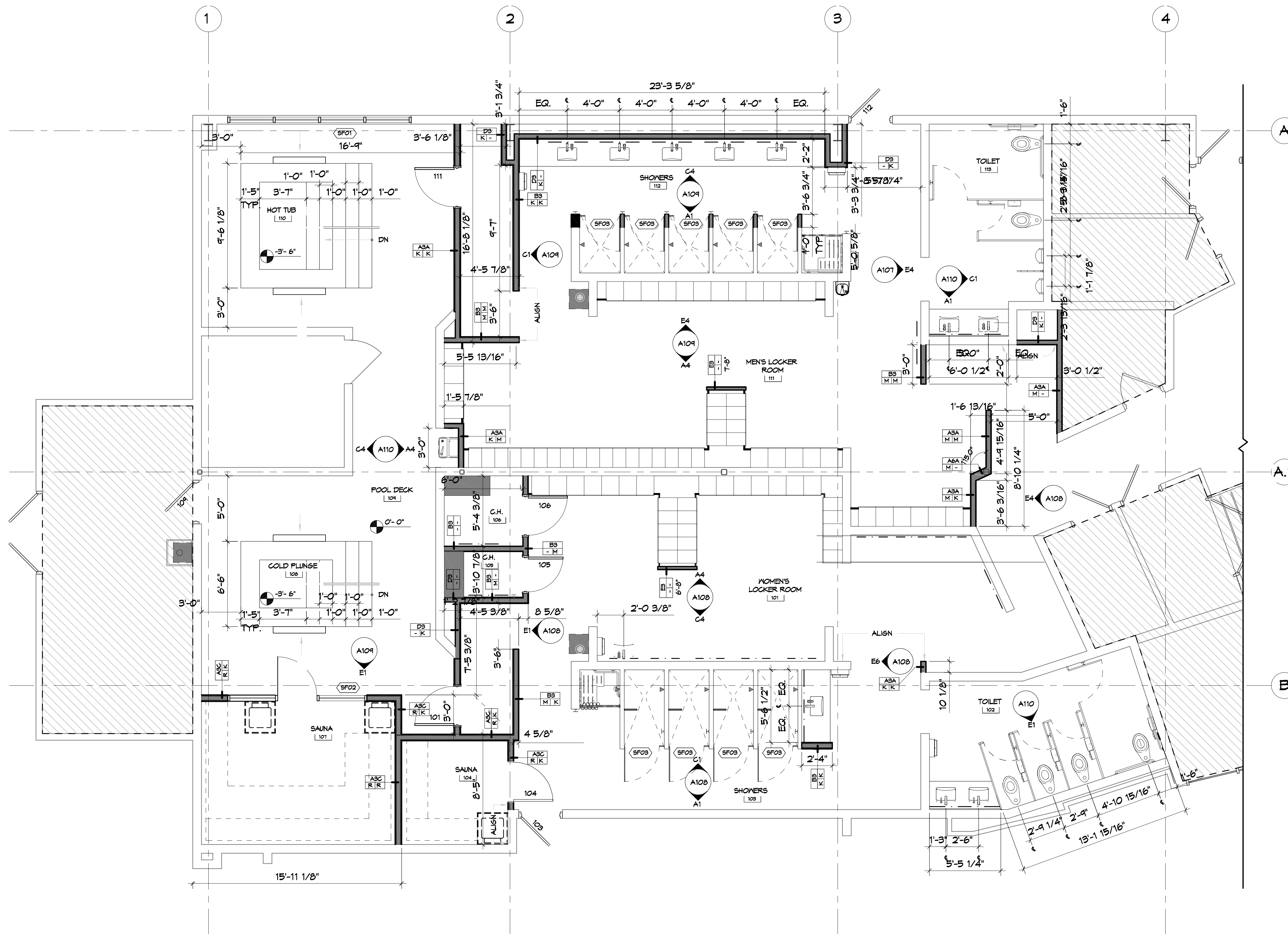

**41ST FLOOR BLDG A CONSTRUCTION FLOOR PLAN**  
 SCALE: 1/4"=1'-0"

**GENERAL NOTES**

- REFER TO A107 FOR PARTITION TYPES AND DETAILS.
- REFER TO P102 FOR PLUMBING SCHEDULE.
- REFER TO A106 FOR DOOR SCHEDULE.

**LEGEND**

**PARTITION TYPE SYMBOL**

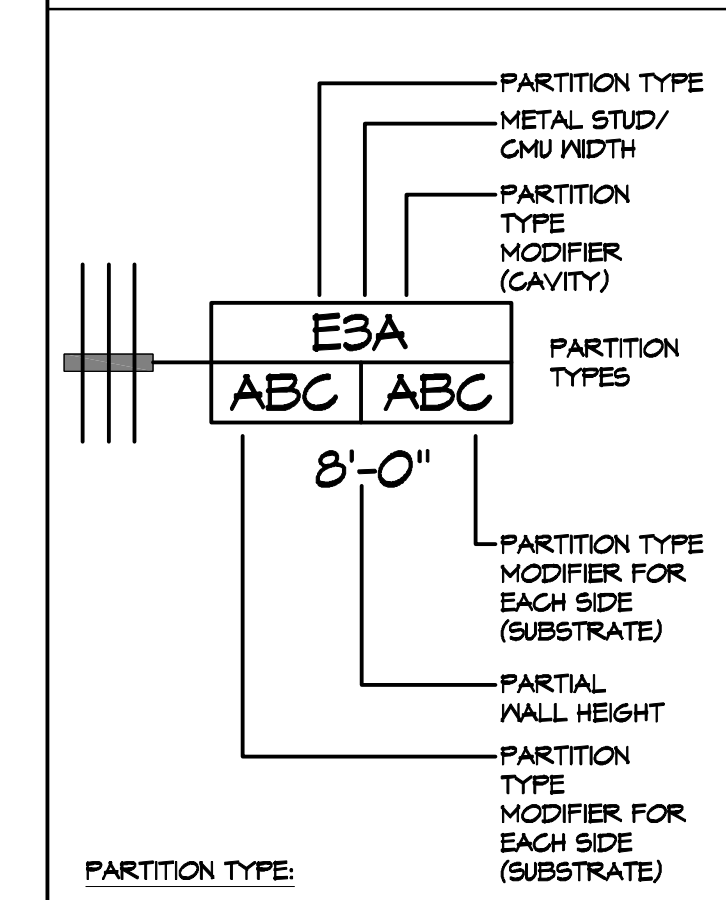

**PARTITION TYPE:**  
 TYPES A - F: STUD WALLS  
 TYPES J - M: ACOUSTIC WALLS  
 TYPES P - R: FIRE RATED / SHAFT WALLS  
 TYPES X - Z: MASONRY WALLS

**PARTITION TYPE MODIFIER (CAVITY):**  
 A. PROVIDE ACOUSTICAL BATT INSULATION FULL DEPTH AND HEIGHT OF EACH METAL STUD CAVITY.  
 B. PROVIDE ACOUSTICAL STONE WOOL INSULATION (ROXUL) FULL DEPTH AND HEIGHT OF EACH METAL STUD CAVITY.  
 C. PROVIDE THERMAL INSULATION BATT R-19 FULL HEIGHT IN EACH STUD CAVITY AS DETAILED.

**PARTITION TYPE MODIFIER (SUBSTRATE):**  
 J. PROVIDE (1) LAYER 5/8" MOISTURE RESISTANT GYPSUM BOARD IN PLACE OF GYPSUM BOARD ON THE SIDE EXPOSED TO MOISTURE.  
 K. PROVIDE (1) LAYER OF 5/8" CEMENT BOARD IN PLACE OF GYPSUM BOARD ON THE SIDE WITH TILE FINISH.  
 L. PROVIDE (1) LAYER OF 5/8" KERDI BOARD IN PLACE OF GYPSUM BOARD ON THE SIDE WITH FINISH.  
 M. PROVIDE (1) LAYER OF 5/8" CEMENT BOARD UP TO HEIGHT INDICATED ON INTERIOR ELEVATIONS IN PLACE OF GYPSUM BOARD ON THE SIDE WITH TILE FINISH.  
 N. PROVIDE (1) LAYER OF 5/8" KERDI BOARD UP TO HEIGHT INDICATED ON INTERIOR ELEVATIONS IN PLACE OF GYPSUM BOARD ON THE SIDE WITH TILE FINISH.  
 P. SUB-MODIFIER TO 'M': PROVIDE MOISTURE RESISTANT GYPSUM BOARD IN PLACE OF GYPSUM BOARD ABOVE TILE FINISH.  
 Q. PROVIDE (1) ADDITIONAL LAYER OF 5/8" GYPSUM BOARD ATTACHED TO (1) SIDE OF SCHEDULED PARTITION TYPE AS INDICATED. SPECIALTY SPACE - REFER TO DETAILS.  
 R. ASSEMBLY WITHIN STEAM ROOM, SAUNA, ETC. REFER TO SPECIFIC DETAILS RELATED TO SPECIAL CONSTRUCTION.

**PARTITION TYPE NOTES:**  
 1. USE GALVANIZED METAL STUDS WHERE MOISTURE PROTECTION IS REQUIRED.  
 2. METAL STUD GAGE DETERMINED PER CHART BELOW:

LIMITED HEIGHT OF METAL STUD PARTITION  
L/360 ALLOW DEFLECTION

| DESIGNATION | STUD WIDTH | SPACING | GAUGE | LIMITED HEIGHT |
|-------------|------------|---------|-------|----------------|
| 2           | 2 1/2"     | 16"     | 20GA  | 12'-7"         |
|             |            |         | 18GA  | 13'-5"         |
| 3           | 3 5/8"     | 16"     | 20GA  | 16'-8"         |
|             |            |         | 18GA  | 17'-11"        |
| 4           | 4"         | 16"     | 20GA  | 18'-0"         |
|             |            |         | 18GA  | 19'-4"         |
| 6           | 6"         | 16"     | 20GA  | 24'-4"         |
|             |            |         | 18GA  | 26'-7"         |
| 8           | 8"         | 16"     | 20GA  | 30'-11"        |
|             |            |         | 18GA  | 33'-3"         |

**LEGEND**

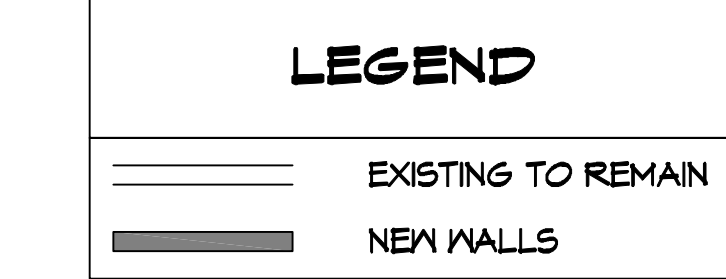

**DAMMON ENGINEERING, INC.**  
 LOUISIANA & MISSISSIPPI  
 Chief Engineer: Brian Metch, PE  
 554 Old Spanish Trail  
 Slidell, LA 70458  
 www.dammonengineering.com  
 info@dammonengineering.com  
 PH: 985.649.5832

| # | DESCRIPTION | DATE |
|---|-------------|------|
|   |             |      |
|   |             |      |
|   |             |      |

SEAL: \_\_\_\_\_  
 REVISIONS: \_\_\_\_\_  
 # DESCRIPTION DATE

**MENS AND WOMENS LOCKER ROOM**  
**CROSSETTES**  
**CATHLETIC CLUB**  
 200 NORTH MILITARY ROAD  
 SLIDELL, LA  
 JOB No: 2527 DATE: 10-10-2024  
 DRAWN BY: LJP CHECKED BY: JMS

SHEET TITLE:  
**1ST FLOOR BLDG A CONSTRUCTION FLOOR PLAN**

DRAWING NUMBER:  
**A102**



FILE NAME: J:\Projects\2024\2024-03-27 - Cross Gates Athletic Club - 20240327.dwg, DATE: 03/27/24, TIME: 10:02:08 AM, USER: brian.mitchell, PLOT DATE: 10/10/2024

### FINISH AND MATERIAL SCHEDULE

| MARK                    | DESCRIPTION            | MANUFACTURER       | PRODUCT NAME        | MODEL NUMBER     | SIZE                      | COLOR             | FINISH   | REMARKS  |
|-------------------------|------------------------|--------------------|---------------------|------------------|---------------------------|-------------------|----------|--|
| <b>CARPET</b>           |                        |                    |                     |                  |                           |                   |          |  |
| CPT-1                   | CARPET                 | J&J FLOORING       | MAJOR METRO         | 1853             | 18" X 36"                 | 3403 COMPOSED     | -        | CARPET FLOORING AT LOCKER ROOM ENTRY CORRIDOR. REFER TO FINISH FLOOR PLAN FOR SPECIFIC LOCATIONS AND EXTENT.   |
| <b>CEILING</b>          |                        |                    |                     |                  |                           |                   |          |  |
| ACT-1                   | ACOUSTIC TILE          | ROCKFON            | TROPIC              | SLN - 1020       | 24" X 24" X 5/8"          | WHITE             |          | GENERAL CEILING TILE THROUGHOUT. SUSPENSION SYSTEM: 9/16" SQUARE TEGULAR NARROW - 4000/TEMPRA; COLOR: WHITE. REFER TO REFLECTED CEILING PLAN FOR SPECIFIC LOCATIONS AND EXTENT.  |
| <b>PAINT</b>            |                        |                    |                     |                  |                           |                   |          |  |
| P-1                     | WALL PAINT             | BENJAMIN MOORE     |                     | 2124-60          | -                         | MISTY GRAY        | EGGSHELL | GENERAL WALL PAINT. PAINT FINISHES ARE AS FOLLOWS: 1 COAT BM FRESH START HIGH HIDING PRIMER (046), 2 COATS BM HIGH PERFORMANCE PRE CATALYZED WATERBORNE EPOXY HP 4320. REFER TO FINISH FLOOR PLAN AND INTERIOR ELEVATIONS FOR SPECIFIC LOCATIONS AND EXTENT. |
| P-2                     | WALL PAINT             | BENJAMIN MOORE     |                     | 2125-50          | -                         | SWEET INNOCENCE   | EGGSHELL | ACCENT WALL PAINT. PAINT FINISHES ARE AS FOLLOWS: 1 COAT BM FRESH START HIGH HIDING PRIMER (046), 2 COATS BM HIGH PERFORMANCE PRE CATALYZED WATERBORNE EPOXY HP 4320. REFER TO FINISH FLOOR PLAN AND INTERIOR ELEVATIONS FOR SPECIFIC LOCATIONS AND EXTENT.  |
| P-3                     | CEILING PAINT          | BENJAMIN MOORE     |                     | OC-149           | -                         | DECORATOR'S WHITE | EGGSHELL | CEILING PAINT THROUGHOUT. PAINT FINISHES ARE AS FOLLOWS: 1 COAT BM FRESH START HIGH HIDING PRIMER (046), 2 COATS BM HIGH PERFORMANCE PRE CATALYZED WATERBORNE EPOXY HP 4320. REFER TO REFLECTED CEILING PLAN FOR SPECIFIC LOCATIONS AND EXTENT.              |
| <b>PLASTER</b>          |                        |                    |                     |                  |                           |                   |          |  |
| PF-1                    | PLASTER FINISH         | *SEE REMARKS*      | -                   | -                | -                         | -                 | -        | CL INDUSTRIES KRYSTALKRETE IN BLUE PEPPER OR SIMILAR. PLASTER FINISH IN WHIRLPOOL AND COLD PLUNGE. REFER TO FINISH PLAN FOR SPECIFIC LOCATIONS AND EXTENT.   |
| <b>PLASTIC LAMINATE</b> |                        |                    |                     |                  |                           |                   |          |  |
| PL-1                    | HIGH PRESSURE LAMINATE | BUILT BY GRID      | ULTRAMAT            | 404              | V.I.F.                    | STORM             | ULTRAMAT | LOCKER FINISH IN MEN'S LOCKER ROOM.  |
| PL-2                    | HIGH PRESSURE LAMINATE | WILSONART          | HPL                 | 5053-60          | V.I.F.                    | FROSTED TABBY     | MATTE    | LOCKER FINISH IN WOMEN'S LOCKER ROOM.  |
| PL-3                    | HIGH PRESSURE LAMINATE | FORMICA            | STANDARD HPL        | 8845-58          | V.I.F.                    | BLEACHED LEGNO    | MATTE    | TOILET PARTITION AND URINAL SCREEN FINISH IN MEN'S AND WOMEN'S TOILET ROOMS. VANITY SHROUD TO COORDINATE WITH TOILET PARTITION FINISH.   |
| <b>RESILIENT BASE</b>   |                        |                    |                     |                  |                           |                   |          |  |
| RB-1                    | RESILIENT BASE         | JOHNSONITE         | TIGHTLOCK CARPET    | -                | 4.25" HIGH                | 63 BURNT UMBER    | -        | GENERAL WALL BASE IN LOCKER ROOM ENTRY CORRIDOR. REFER TO FINISH FLOOR PLAN AND INTERIOR ELEVATIONS FOR SPECIFIC LOCATIONS AND EXTENT.   |
| <b>SOLID SURFACE</b>    |                        |                    |                     |                  |                           |                   |          |  |
| SS-1                    | QUARTZ                 | LX HAUSYS          | VIATERA             | -                | 63" X 130", 2CM THICK     | MINUET            | POLISHED | COUNTER FINISH AT MEN'S AND WOMEN'S VANITIES.  |
| <b>TILE</b>             |                        |                    |                     |                  |                           |                   |          |  |
| T-1                     | PORCELAIN TILE         | ESMER TILE         | STERLINA II         | F20STERGR1224    | 12" X 24"                 | GRAY              | MATTE    | GENERAL FLOOR TILE IN MEN'S AND WOMEN'S LOCKER ROOMS. INSTALL METHOD: 1/3 OFFSET RUNNING BOND PATTERN. INSTALL GROUT WITH MINIMAL SEAMING. MAPEI KERAPOXY 5021 SILVER. REFER TO FINISH FLOOR PLAN FOR SPECIFIC LOCATIONS AND EXTENT.                         |
| T-1A                    | PORCELAIN TILE BASE    | ESMER TILE         | STERLINA II         | F20STERGR03125BM | 3" X 12"                  | GRAY              | MATTE    | TILE BASE IN WOMEN'S LOCKER ROOMS. REFER TO FINISH FLOOR PLAN FOR SPECIFIC LOCATIONS AND EXTENT.   |
| T-2                     | PORCELAIN TILE         | ESMER TILE         | STERLINA II         | F20STERGR121MO2M | 2" X 2" MOSAIC            | GRAY              | MATTE    | MOSAIC FLOOR TILE AT MEN'S AND WOMEN'S NET AREAS, WHIRLPOOL, AND COLD PLUNGE AREA. GROUT: MAPEI KERAPOXY 5021 SILVER. REFER TO FINISH FLOOR PLAN FOR SPECIFIC LOCATIONS AND EXTENT.  |
| T-3                     | PORCELAIN TILE         | PROSPEC, LLC       | CLASSICS II         | CLA2MAC12241L    | 12" X 24"                 | MACAEL WHITE      | POLISHED | GENERAL WALL TILE THROUGHOUT. INSTALL METHOD: 1/3 OFFSET HORIZONTAL RUNNING BOND PATTERN. GROUT: MAPEI KERAPOXY 5021 SILVER. REFER TO FINISH FLOOR PLAN AND INTERIOR ELEVATIONS FOR SPECIFIC LOCATIONS AND EXTENT.   |
| T-4                     | CERAMIC TILE           | PORTOBELLO AMERICA | WATERCOLOR          | WATERCOLOR01     | 4" X 16"                  | DENIM             | GLOSSY   | ACCENT WALL TILE AT MEN'S AND WOMEN'S NET VANITIES AND SHOWERS. INSTALL METHOD: HORIZONTAL STACK PATTERN. GROUT: MAPEI KERAPOXY 5021 SILVER. REFER TO FINISH FLOOR PLAN AND INTERIOR ELEVATIONS FOR SPECIFIC LOCATIONS AND EXTENT.                           |
| T-5                     | PORCELAIN TILE         | ESMER TILE         | LEGATI              | F08LEGASAO847    | 8" X 47"                  | SAND              | MATTE    | ACCENT WALL TILE IN MEN'S AND WOMEN'S LOCKER ROOMS. INSTALL METHOD: 1/3 OFFSET VERTICAL RUNNING BOND PATTERN. GROUT: MAPEI KERAPOXY 5105 DRIFTWOOD. REFER TO FINISH FLOOR PLAN AND INTERIOR ELEVATIONS FOR SPECIFIC LOCATIONS AND EXTENT.                    |
| T-6                     | CERAMIC TILE           | TILEBAR            | COLORPLAY FLUTED    | -                | 4.5" X 18"                | NAUTICAL BLUE     | GLOSSY   | ACCENT WALL TILE AT WOMEN'S NET VANITIES. INSTALL METHOD: VERTICAL STACK BOND PATTERN. GROUT: MAPEI KERAPOXY 5021 SILVER. REFER TO FINISH FLOOR PLAN AND INTERIOR ELEVATIONS FOR SPECIFIC LOCATIONS AND EXTENT.  |
| T-7                     | PORCELAIN TILE         | ESMER TILE         | KUDOS               | F23KUDOIN1224P   | 12" X 24"                 | INDIGO            | POLISHED | FEATURE TILE AT LOCKER ROOM ENTRY, WHIRLPOOL, AND COLD PLUNGE. INSTALL METHOD: VERTICAL STACK BOND PATTERN. GROUT: MAPEI KERAPOXY 5093 WARM GRAY. REFER TO FINISH FLOOR PLAN AND INTERIOR ELEVATIONS FOR SPECIFIC LOCATIONS AND EXTENT.                      |
| T-8                     | CERAMIC TILE           | DALTILE            | COLOR WHEEL CLASSIC | 1174             | 3" X 6"                   | SEA BREEZE        | POLISHED | ACCENT WALL TILE AT WHIRLPOOL AND COLD PLUNGE WATER LINE. REFER TO FINISH FLOOR PLAN FOR SPECIFIC LOCATIONS AND EXTENT.  |
| T-9                     | PORCELAIN TILE         | DALTILE            | KEYSTONES           | D209             | 2" X 2" MOSAIC            | NAVY SPECKLE      | MATTE    | ACCENT FLOOR TILE AT WHIRLPOOL AND COLD PLUNGE STEPS. REFER TO FINISH FLOOR PLAN FOR SPECIFIC LOCATIONS AND EXTENT.  |
| <b>WALLCOVERING</b>     |                        |                    |                     |                  |                           |                   |          |  |
| WC-1                    | WALLCOVERING           | MOMENTUM           | BELISAMA            | 2VBL-03          | 200" X 120", 52"/54" WIDE | SERENE SAPPHIRE   | -        | WALLCOVERING AT WOMEN'S DRY VANITIES AND CHANGING ROOMS. REFER TO FINISH FLOOR PLAN AND INTERIOR ELEVATIONS FOR SPECIFIC LOCATIONS AND EXTENT.   |

DAMMON

ENGINEERING, INC.

LOUISIANA & MISSISSIPPI

Chief Engineer: Brian Mitchell, PE  
 554 Old Spanish Trail  
 Slidell, LA 70458  
 www.dammonengineering.com  
 info@dammonengineering.com  
 PH: 985.649.5832

| # | DESCRIPTION | DATE |
|---|-------------|------|
|   |             |      |
|   |             |      |
|   |             |      |
|   |             |      |
|   |             |      |
|   |             |      |
|   |             |      |
|   |             |      |
|   |             |      |
|   |             |      |

SEAL:

MENS AND WOMENS LOCKER ROOM

CROSSETTES

ATHLETIC CLUB

200 NORTH MILITARY ROAD  
 SLIDELL, LA  
 JOB No: 2527 DATE: 10-10-2024  
 DRAWN BY: LJP CHECKED BY: JMS

SHEET TITLE:  
FINISH AND MATERIAL SCHEDULE

DRAWING NUMBER:  
**A104**

SHEET No: 1 of 17





### DOOR SCHEDULE

| DOOR NO. | ROOM NAME           | DOOR |       |     |         |         |             | FRAME |      |     |      |      | HWDR SET | RATING | COMMENTS   |
|----------|---------------------|------|-------|-----|---------|---------|-------------|-------|------|-----|------|------|----------|--------|--|
|          |                     | TYPE | MATL  | FIN | W       | H       | T           | TYPE  | MATL | FIN | HEAD | JAMB |          |        |  |
| 101      | WOMEN'S LOCKER ROOM | D1   | WD    | P-1 | 3' - 0" | 8' - 0" | 0' - 1 3/4" | F1    | HM   | P-1 | H1   | J1   |          |        | EXISTING DOOR  |
| 103      | SHOWERS             | EXTG |       | P-1 | -       | -       | -           | F1    | WD   | P-1 |      |      |          |        | DOOR PROVIDED BY SAUNA MANUFACTURER                  |
| 104      | SAUNA               | D2   | WD/GL |     | 3' - 0" | 7' - 0" | 0' - 1 3/4" | F1    | WD   |     | H1   | J1   |          |        |  |
| 105      | CHANGING ROOM       | D3   | WD    | P-1 | 2' - 8" | 8' - 0" | 0' - 1 3/4" | F1    | HM   | P-1 | H2   | J2   |          |        |  |
| 106      | CHANGING ROOM       | D3   | WD    | P-1 | 3' - 0" | 8' - 0" | 0' - 1 3/4" | F1    | HM   | P-1 | H2   | J2   |          |        |  |
| 107      | SAUNA               | D2   | WD/GL |     | 3' - 0" | 7' - 0" | 0' - 1 3/4" |       |      |     |      |      |          |        | WOOD STOREFRONT; DOOR PROVIDED BY SAUNA MANUFACTURER |
| 109      | POOL DECK           | EXTG |       | P-2 | -       | -       | -           |       |      | P-2 |      |      |          |        | EXISTING DOOR  |
| 111      | MEN'S LOCKER ROOM   | D1   | WD    | P-1 | 3' - 0" | 8' - 0" | 0' - 1 3/4" | F1    | HM   | P-1 | H1   | J1   |          |        |  |
| 112      | SHOWERS             | EXTG |       | P-1 | -       | -       | -           |       |      | P-1 |      |      |          |        | EXISTING DOOR  |

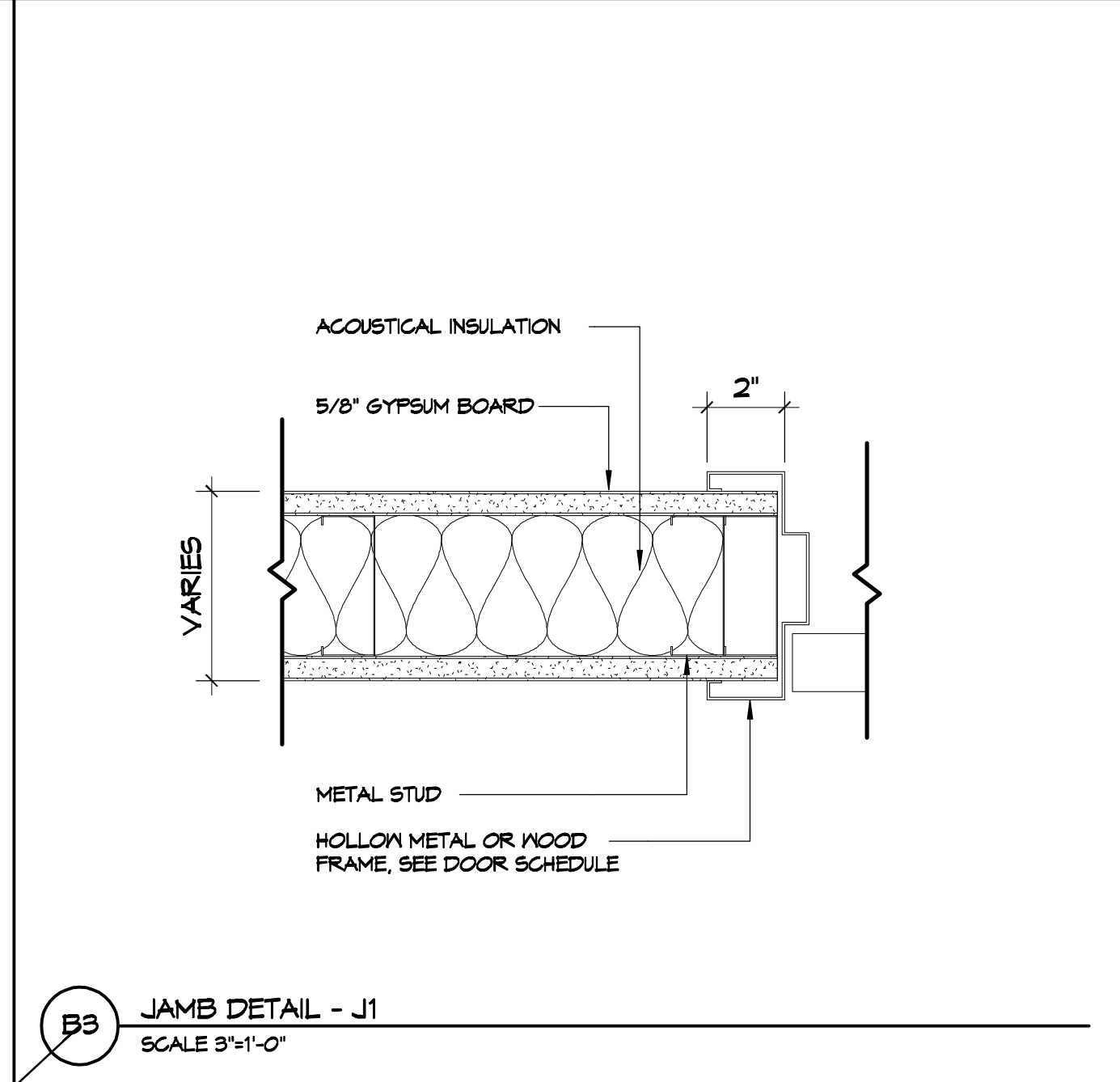
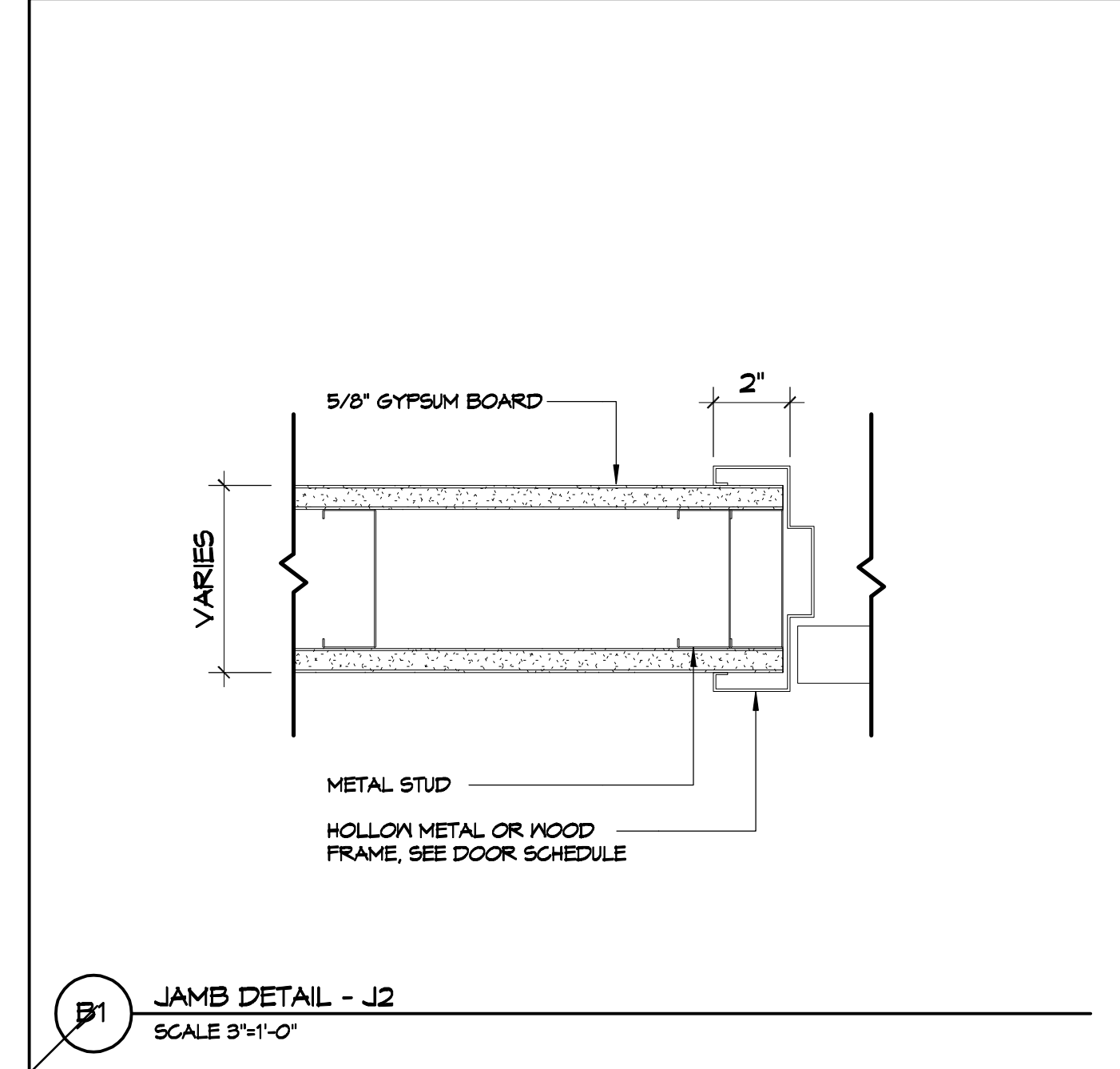
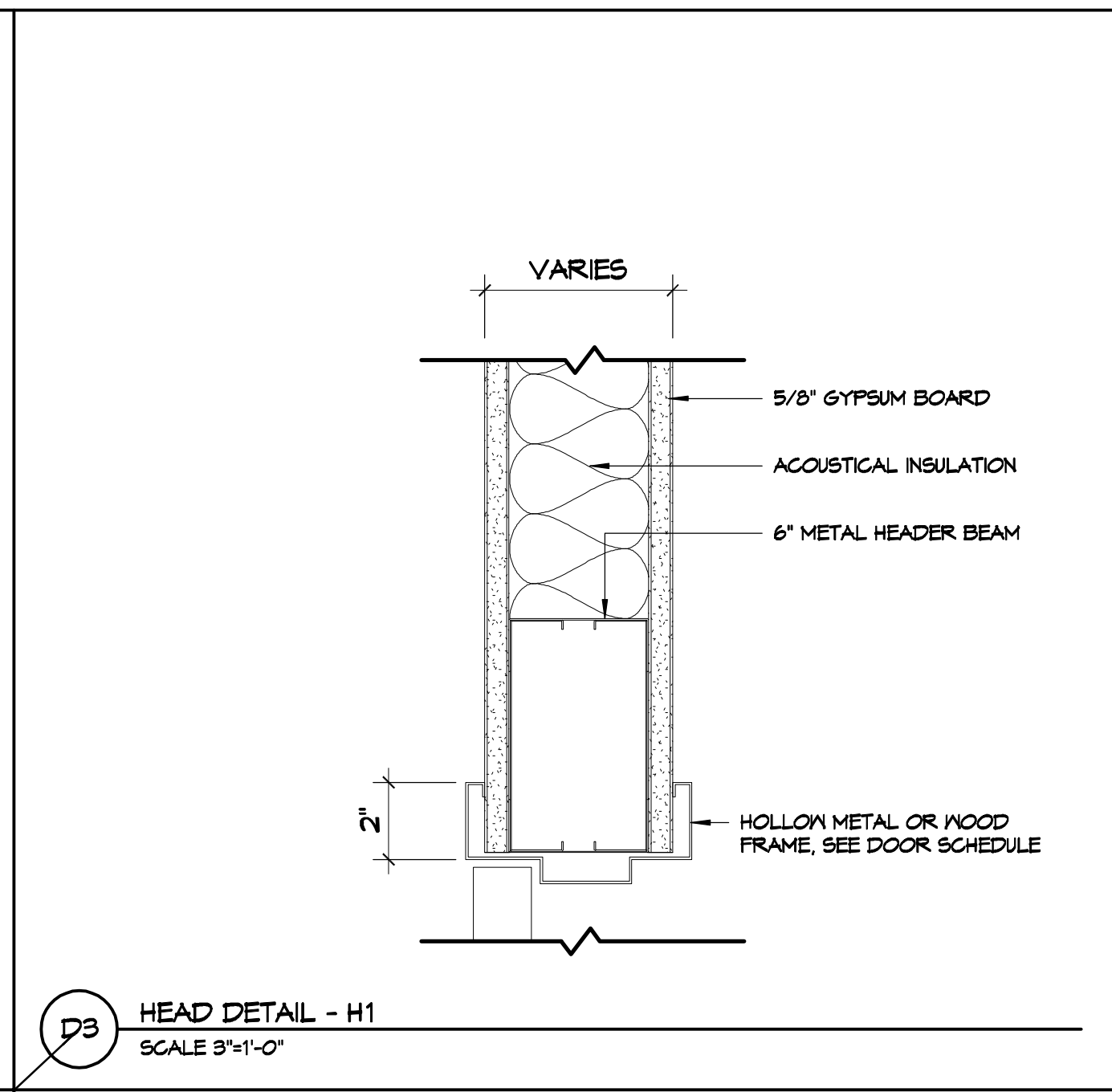
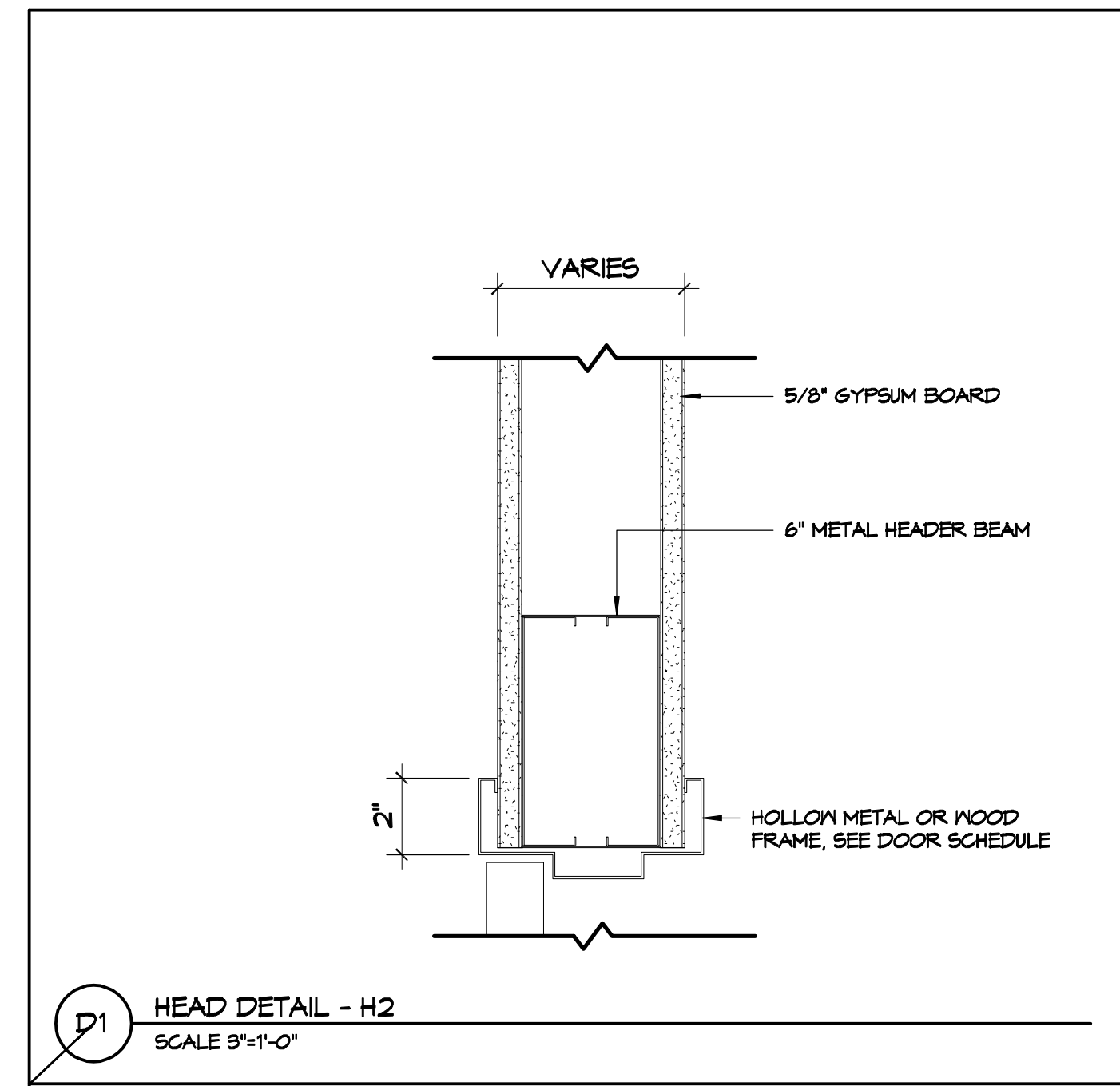

#### FRAME TYPES

SCALE 1/4"=1'-0"

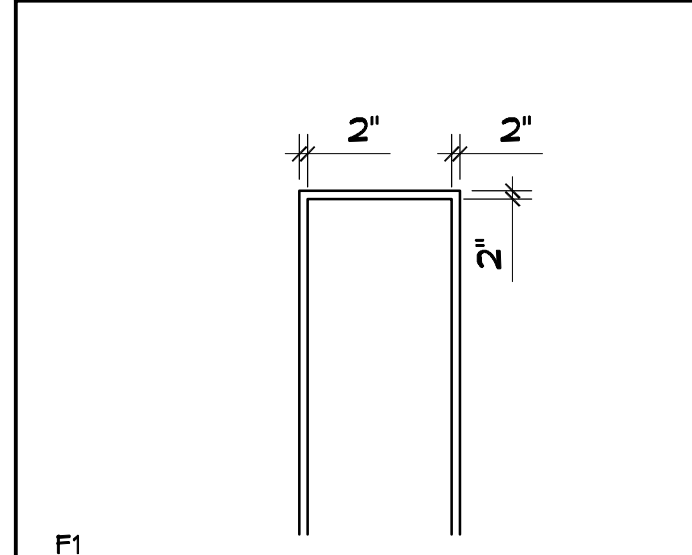

#### DOOR TYPES

SCALE 1/4"=1'-0"

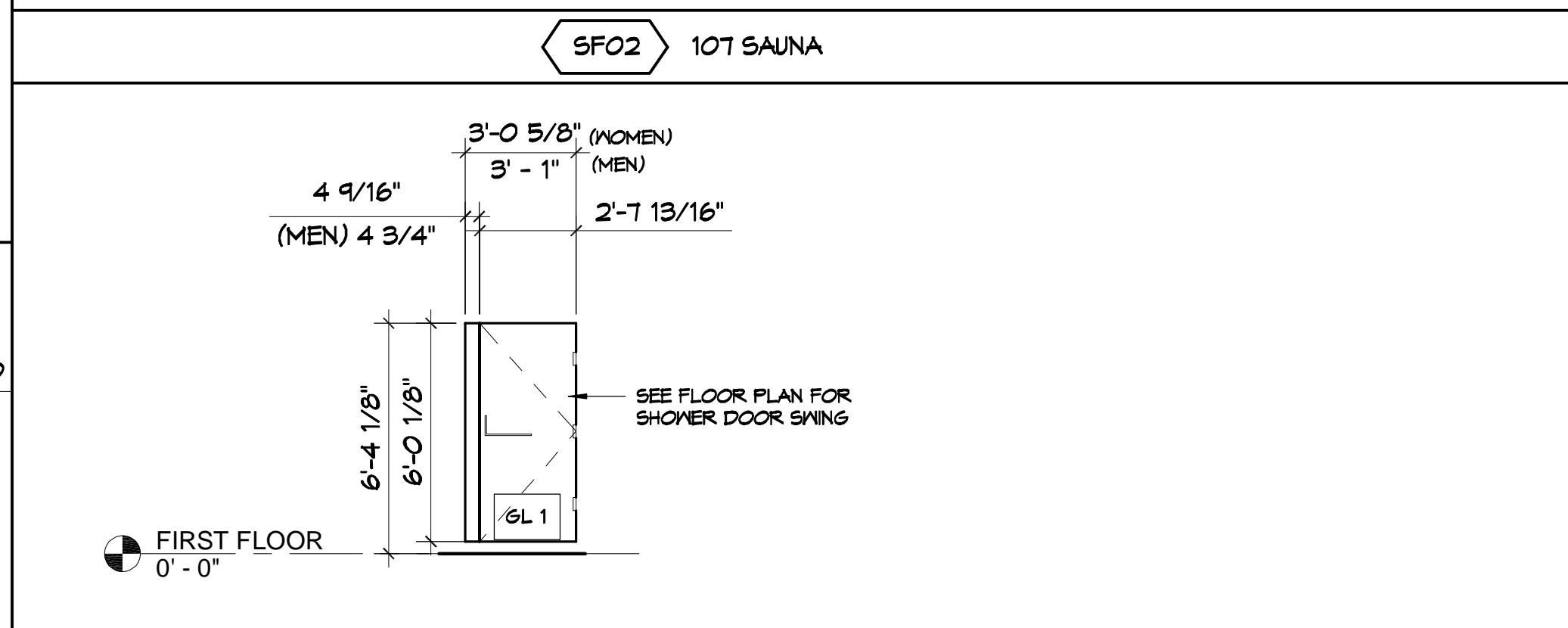
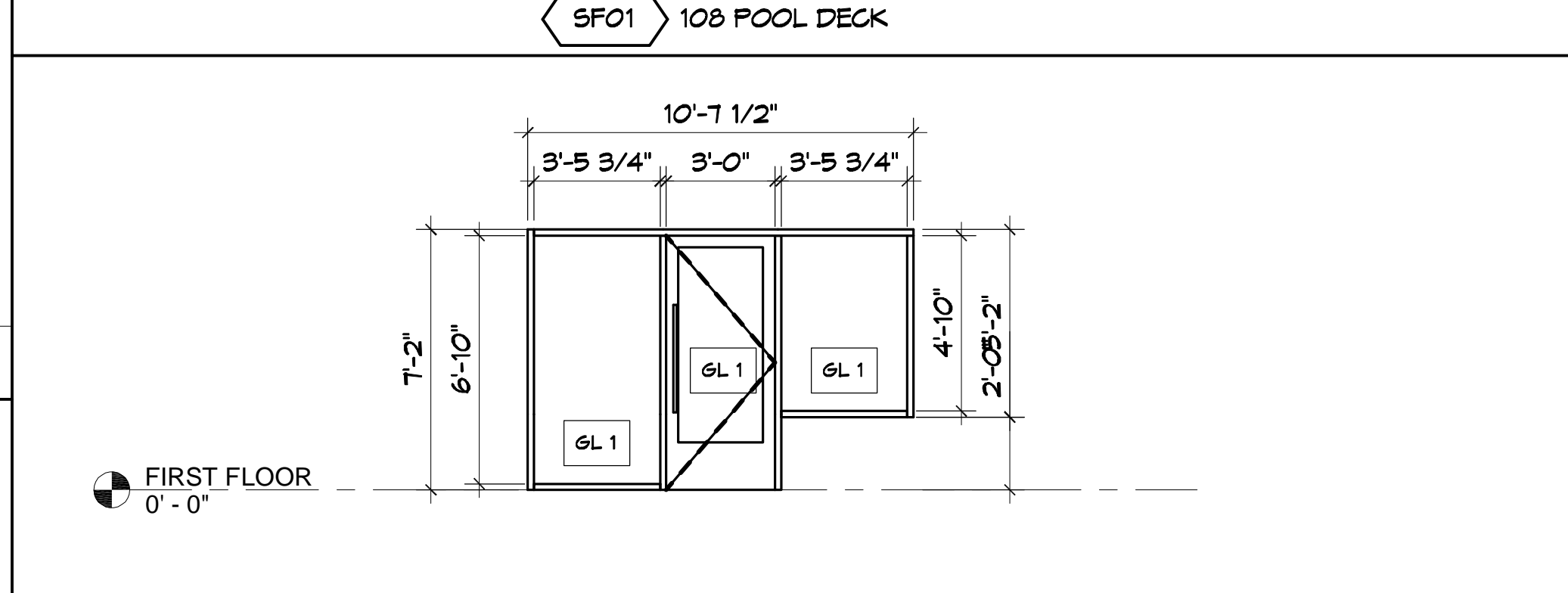
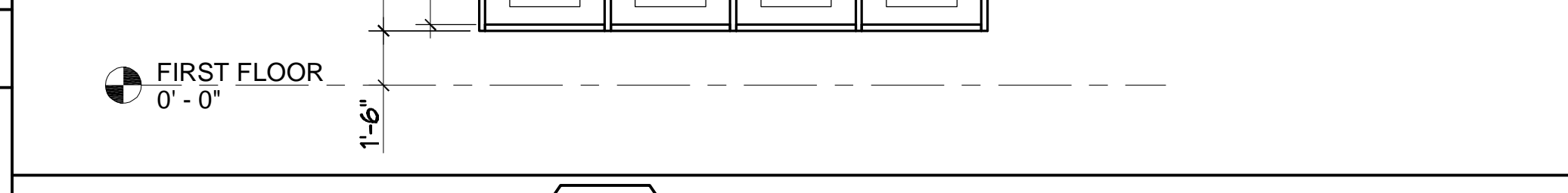
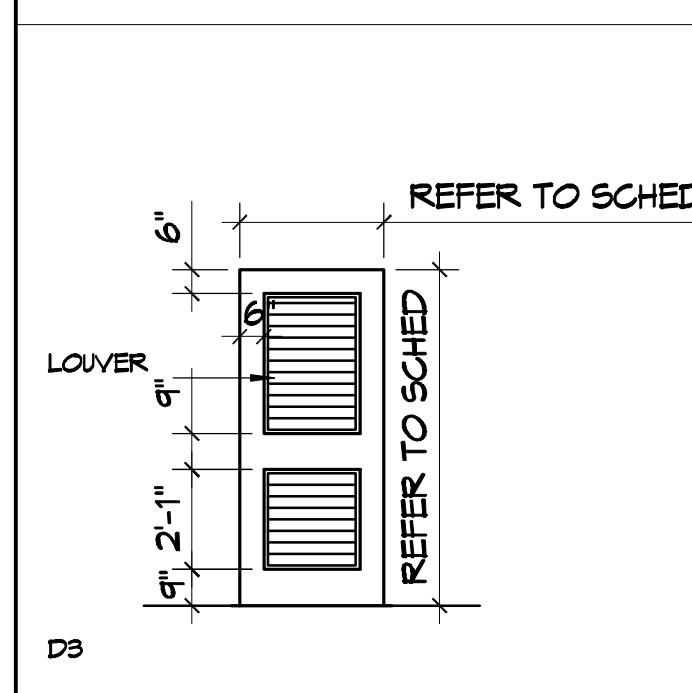
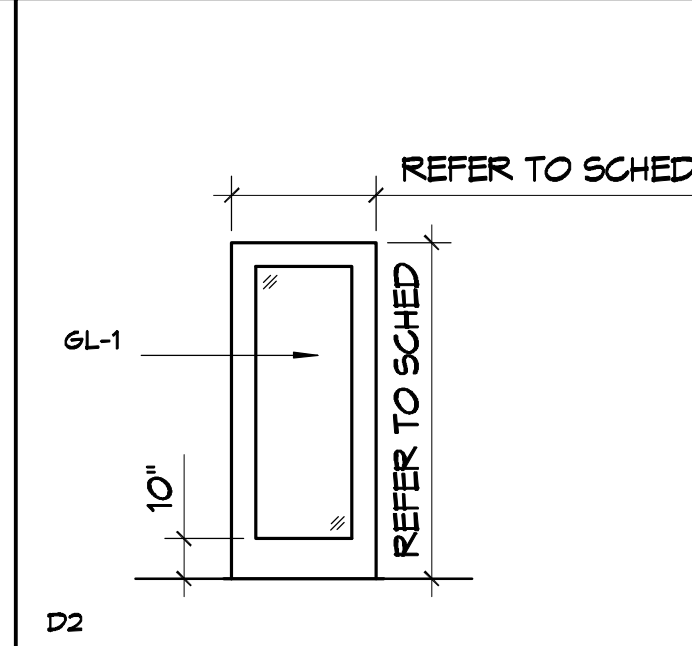
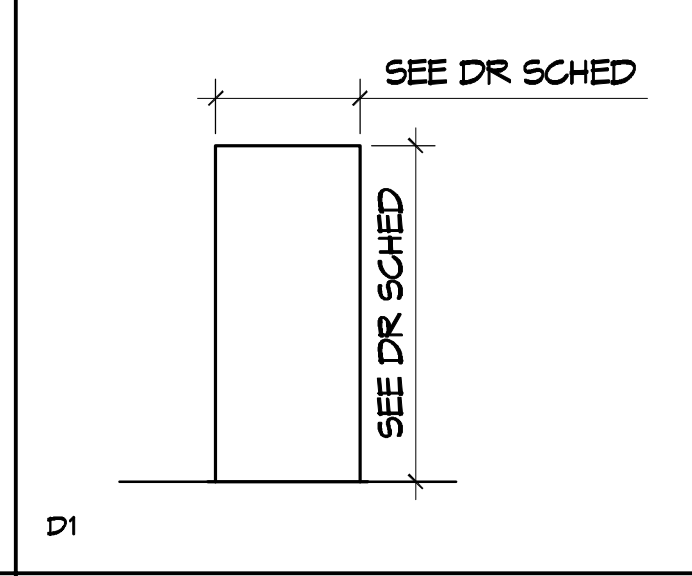

#### STOREFRONT ELEVATIONS

SCALE 1/4"=1'-0"

#### LEGEND

| DOOR SCHEDULE FINISHES |   |
|------------------------|---|
|                        | INTERIOR  |
|                        | EXTERIOR  |
| DOOR FINISH            |   |
|                        | TEMPERED GLASS AT INTERIOR LOCATION                     |
|                        | 1/4" TEMPERED DOUBLE GLAZING WITH AIRSPACE FOR EXTERIOR |

#### NOTES

- DOOR FIRE RATINGS INDICATED IN HOUR.
- CONTRACTOR TO VERIFY PARTITION WIDTHS FOR ALL NEW DOOR FRAMES.
- REFER TO SPECIFICATION BOOK FOR DOOR HARDWARE SCHEDULE.
- UNLESS OTHERWISE NOTED, PAINTED DOORS AND FRAMES TO HAVE ADJACENT WALL COLOR APPLIED.
- UNLESS OTHERWISE NOTED, ALL WOOD DOORS TO BE FACTORY STAINED WITH CLEAR SATIN FINISH.
- PROVIDE SILENCERS ON ALL DOOR FRAMES.

#### LEGEND

- PANIC ALARMED HARDWARE TO BE INSTALLED ON EXIT ONLY DOOR.
- CLOSER TO BE INSTALLED ON ALL DOORS. REFER TO SPECIFICATION FOR HARDWARE.
- PROVIDE DOOR LOCK FOR AFTER HOURS SECURITY.
- ALL HARDWARE FOR THE METAL/GLASS DOORS & TOILET PARTITIONS TO BE GALVANIZED STEEL.
- PAINT TO MATCH WALL / CEILING.
- REVIEW EXIST. EXTERIOR DOORS PROVIDED BY LANDLORD. PROVIDE PANIC HARDWARE / FULL PUSH BARS ON ALL ENTRANCE / EXIT EGRESS DOORS IF NOT ALREADY INSTALLED BY LANDLORD. REVIEW WITH ARCHITECT / AMG PM.
- USE KARP OR EQUAL DOORS FOR ALL CEILING AND WALL ACCESS DOORS. REVIEW WITH AMG PM.
- METAL/GLASS DOORS THROUGHOUT SHOWN FOR DESIGN INTENT. DIMENSIONS & MATERIAL ONLY. GC TO PROVIDE SHOP DRAWINGS AND ALL REQUIRED HARDWARE SPECIFICATIONS FOR REVIEW AND APPROVAL BY ARCHITECT PRIOR TO FABRICATION & INSTALLATION.
- DO NOT PROVIDE LATCHES ON RESTROOM DOORS. TYP.
- G.C. IS RESPONSIBLE FOR RE-KEYING ALL LOCKS. ALL OUTSIDE LOCKS TO BE KEYPED THE SAME AND PROVIDE (1) MASTER KEY FOR THE OFFICE.

#### LEGEND

- |  |   |
|--|---|
|  | TEMPERED GLASS SEE GENERAL NOTE 4 FOR THICKNESS               |
|  | 1" THICK CLEAR INSULATED TEMPERED LOW-E GLASS WITH 1/4" PANES |
- ABBREVIATIONS**
- |    |                 |
|----|-----------------|
| SF | STOREFRONT      |
| SG | SPECIALTY GLASS |
| IG | INSULATED GLASS |

#### LEGEND

- |  |   |
|--|---|
|  | TEMPERED GLASS SEE GENERAL NOTE 4 FOR THICKNESS               |
|  | 1" THICK CLEAR INSULATED TEMPERED LOW-E GLASS WITH 1/4" PANES |
- ABBREVIATIONS**
- |    |                 |
|----|-----------------|
| SF | STOREFRONT      |
| SG | SPECIALTY GLASS |
| IG | INSULATED GLASS |

#### GENERAL NOTES

- REFER TO SHEET A104 FOR FINISH SPECIFICATIONS.
  - GLAZING CONTRACTOR TO PROVIDE AND INSTALL SILICONE AT ALL BUTT GLAZING LOCATION - CLEAR SILICONE AT STEAM AND SAUNA.
  - CONTRACTOR TO REVIEW THE BELOW GUIDELINES AND CALCULATE REQUIRED GLASS THICKNESS FOR EACH SPECIFIC LOCATION PER ALL APPLICABLE CODES. \*GLASS THICKNESS BELOW IS INTENDED FOR FULLY TEMPERED GLAZING THAT IS MOUNTED OR RESTRAINED AT TOP AND BOTTOM ONLY.
- |    |  |
|----|--|
| A. | GLASS PANEL THICKNESS UP TO 5'-0" - 1/4" TEMPERED      |
| B. | GLASS PANEL THICKNESS 5'-0" TO 8'-0" - 3/8" TEMPERED   |
| C. | GLASS PANEL THICKNESS 8'-0" TO 10'-0" - 1/2" TEMPERED  |
| D. | GLASS PANEL THICKNESS 10'-0" TO 12'-0" - 5/8" TEMPERED |
| E. | GLASS PANEL THICKNESS 12'-0" TO 14'-0" - 3/4" TEMPERED |
- ALL GLASS AND FRAMING TO BE CAULKED TO ADJACENT SURFACES. CAULK TO MATCH SURFACE OR BE PAINTED.

**DAMMON ENGINEERING, INC.**  
LOUISIANA & MISSISSIPPI

www.dammonengineering.com  
info@dammonengineering.com  
PH: 985.649.5832

Chief Engineer: Brian Metch, PE  
554 Old Spanish Trail  
Slidell, LA 70588

| # | DESCRIPTION | DATE |
|---|-------------|------|
|   |             |      |
|   |             |      |
|   |             |      |

SEAL:

**MENS AND WOMENS LOCKER ROOM**  
**CROSSETTES**  
**CATHLETIC CLUB**

200 NORTH MILITARY ROAD  
SLIDELL, LA

JOB No: 2527 DATE: 10-10-2024  
LJP CHECKED BY: JMS

DRAWN BY:

SHEET TITLE:  
DOOR, FRAME,  
HARDWARE AND GLAZING  
SCHEDULE

DRAWING NUMBER:  
**A106**





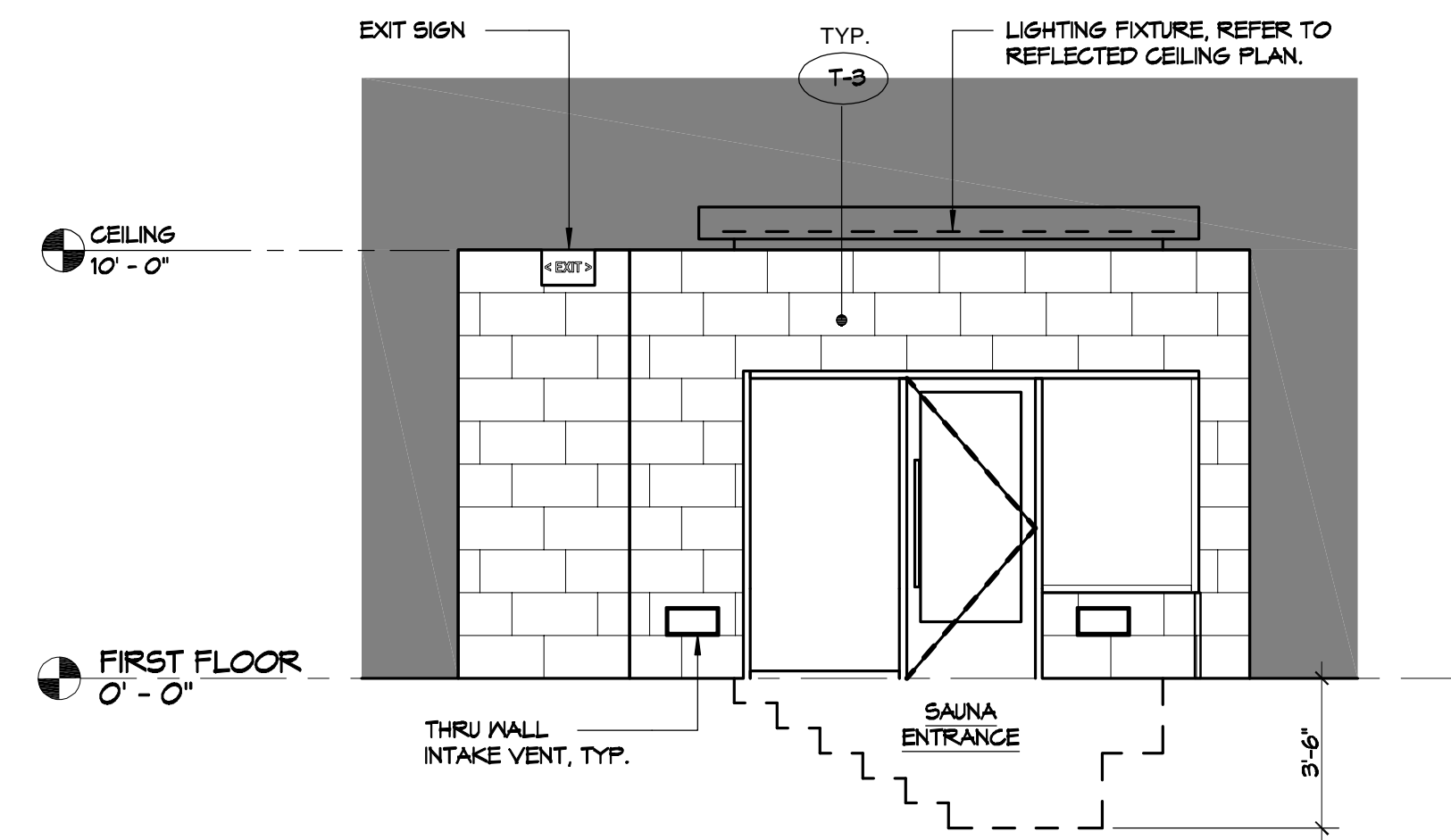

E1 INTERIOR ELEVATION AT POOL DECK  
SCALE 1/4" = 1'-0"

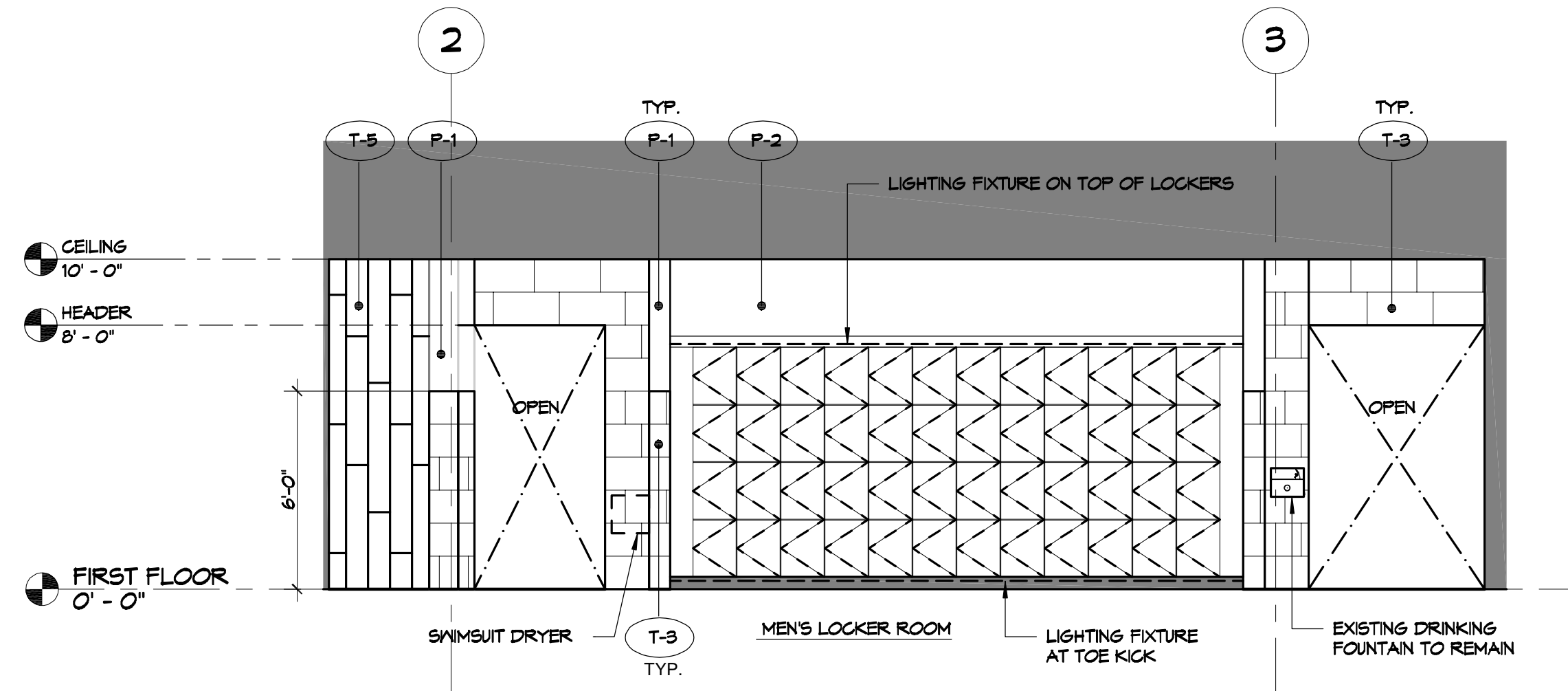

E4 INTERIOR ELEVATION AT MEN'S LOCKER ROOM  
SCALE 1/4" = 1'-0"

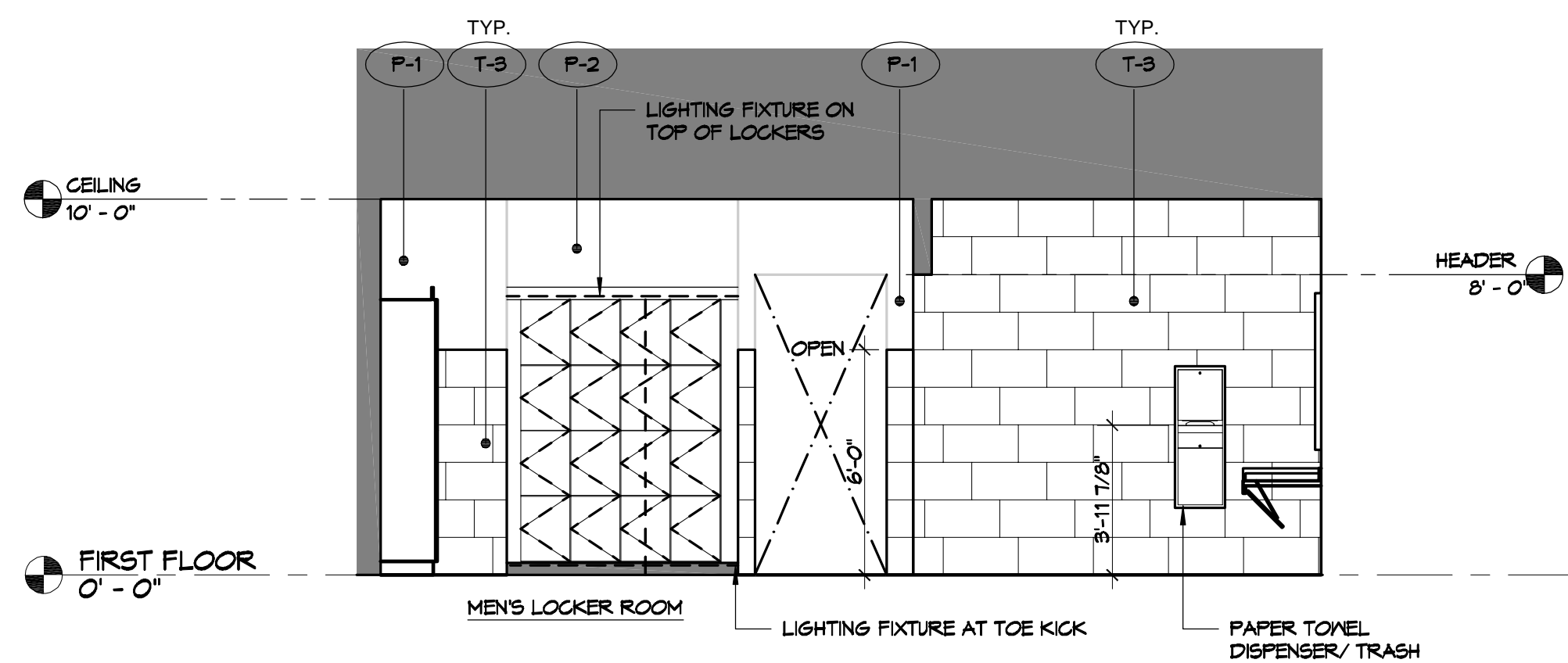

C1 INTERIOR ELEVATION AT MEN'S LOCKER ROOM  
SCALE 1/4" = 1'-0"

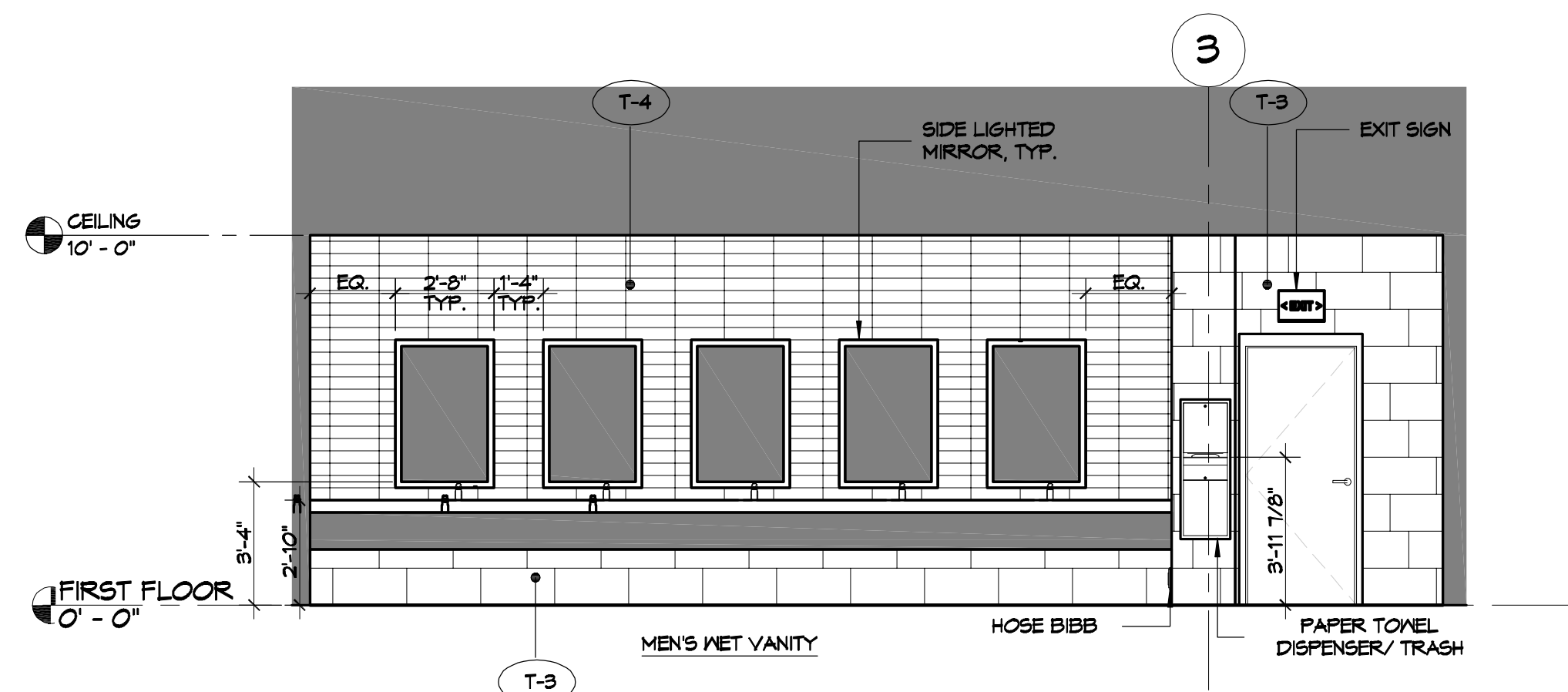

C4 INTERIOR ELEVATION AT MEN'S LOCKER ROOM  
SCALE 1/4" = 1'-0"

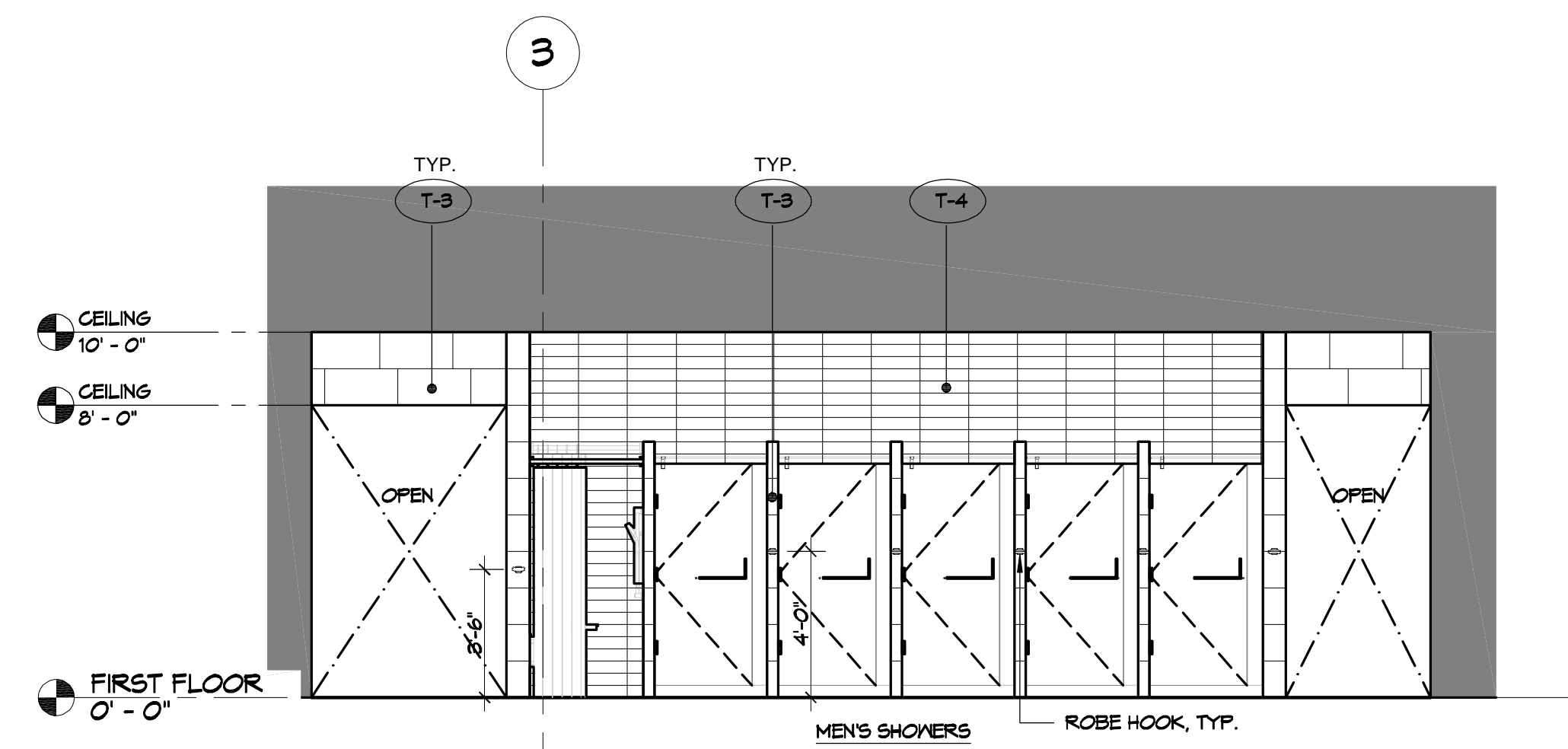

A1 INTERIOR ELEVATION AT MEN'S LOCKER ROOM  
SCALE 1/4" = 1'-0"

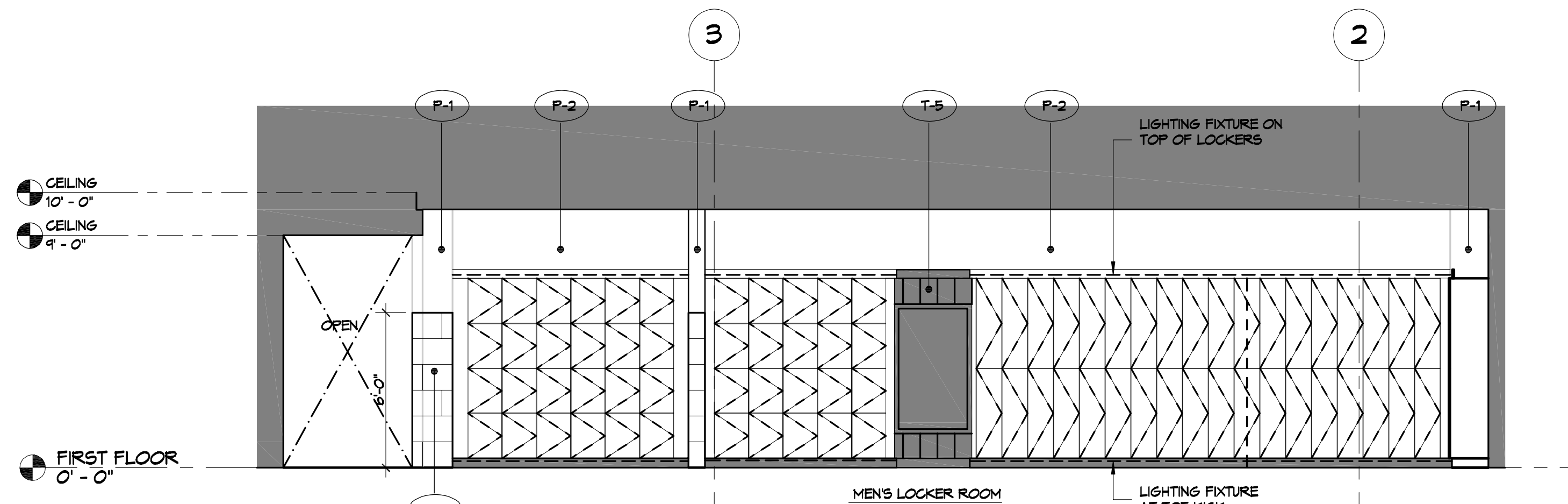

A4 INTERIOR ELEVATION AT MEN'S LOCKER ROOM  
SCALE 1/4" = 1'-0"

| REVISIONS     | DATE |
|---------------|------|
| # DESCRIPTION |      |

SEAL:

MENS AND WOMENS LOCKER ROOM  
**CROSSETTES**  
ATHLETIC CLUB  
200 NORTH MILITARY ROAD  
SLIDELL, LA  
JOB No: 2927 DATE: 10-10-2024  
DRAWN BY: LJP CHECKED BY: JMS

SHEET TITLE:  
INTERIOR ELEVATIONS  
MENS ROOM

DRAWING NUMBER:

**A109**





FILE NAME: A:\\_Drawing\3237 - Cross Bldg A\Bldg A\Bldg A\Plumbing\Notes.dwg PLOT DATE: 10/10/2024 10:53:33 AM  
 PLOT SCALE: 1/4"=1'-0"

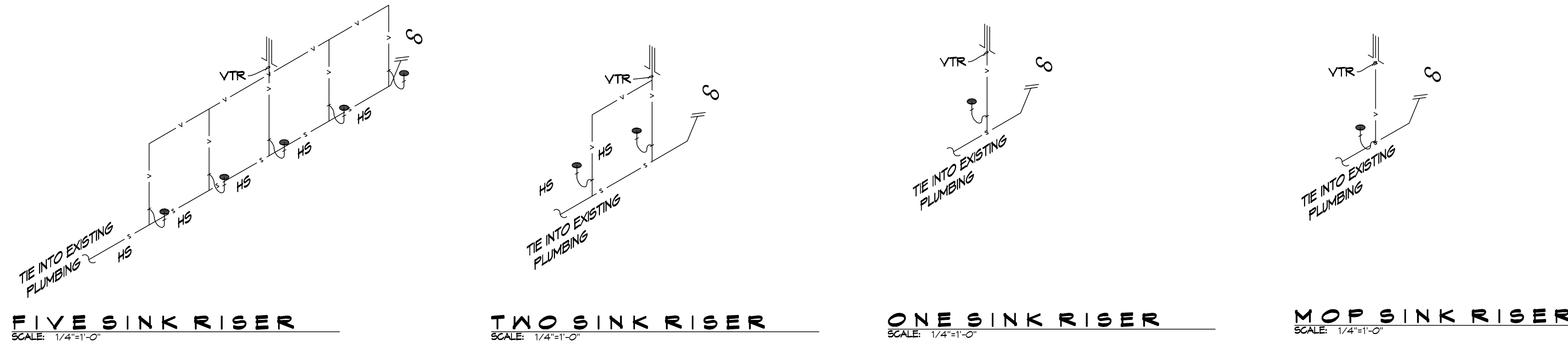

**FIVE SINK RISER**  
SCALE: 1/4"=1'-0"

**TWO SINK RISER**  
SCALE: 1/4"=1'-0"

**ONE SINK RISER**  
SCALE: 1/4"=1'-0"

**MOP SINK RISER**  
SCALE: 1/4"=1'-0"

- ### GENERAL PLUMBING NOTES
- PLUMBING LINES SHOWN ARE DRAWN DIAGRAMMATIC IN NATURE AND REPRESENT CONCEPTUAL ROUTING ONLY. CONTRACTOR IS RESPONSIBLE FOR FIELD VERIFICATION OF ALL ACTUAL CONDITIONS.
  - PROVIDE ALL LABOR, MATERIAL, TRANSPORTATION, SUPERVISION, CLEAN-UP, SERVICES, AND EQUIPMENT FOR A COMPLETE OPERATING SYSTEM. THE SYSTEM SHALL INCLUDE HOT AND COLD WATER PIPING, SEWER AND VENT PIPING, INSULATION, WATER HEATER, HANGERS, VALVES, SUPPORTS WITHOUT ANY RESTRICTIONS TO VOLUME, CUT AND PATCH AS REQUIRED TO INSTALL PIPES.
  - ALL WORK AND MATERIAL SHALL CONFORM STRICTLY TO THE LATEST LOCAL, CITY, PARISH, STATE AND NATIONAL GOVERNING CODES. MUST MEET LA STATE PLUMBING CODE 2019 REQUIREMENTS.
  - CONTRACTOR IS TO FIELD VERIFY ALL EXISTING UTILITY LOCATIONS, ELEVATIONS AND SIZES PRIOR TO COMMENCING ANY WORK. CONTRACTOR SHALL PAY NECESSARY FEES FOR THE UTILITIES CONNECTIONS.
  - CONTRACTOR IS RESPONSIBLE TO VERIFY THE EXISTING INVERTS AND SET NEW INVERTS OF SEWERAGE AND DRAINAGE PIPES.
  - SEWERAGE LINES 3-INCH AND SMALLER SHALL BE SLOPED 1/4" PER FOOT AND LINES 4-INCH AND LARGER SHALL BE 1/8" PER FOOT.
  - TEST ALL PIPING AT REQUIRED PRESSURE.
  - ALL PLUMBING SHALL BE CLOSELY COORDINATED WITH STRUCTURAL, MECHANICAL SYSTEM AND ELECTRICAL SYSTEMS TO INSURE NO TRADES WILL CONFLICT WITH EACH OTHER.
  - DO NOT SCALE DRAWINGS. SEE ARCHITECTURAL DRAWINGS FOR EXACT LOCATIONS OF DOORS, WINDOWS, WALLS, FIXTURES, ETC.
  - ALL WATER MAINS AND PIPING NOT SHOWN FOR CLARITY, ALL LOCATIONS FIELD VERIFIED.
  - DOMESTIC HOT AND COLD WATER PIPING AND FITTINGS UNDER SLAB SHALL BE ASTM B88 COPPER WATER TUBE, TYPE K, SOFT ANNEALED. NO JOINTS SHALL BE ALLOWED UNDER THE SLAB.
  - DOMESTIC WATER PIPING AND FITTINGS ABOVE THE SLAB SHALL BE ASTM B88 COPPER WATER TUBE, TYPE L, HARD DRAWN WITH COPPER PRESSURE TYPE FITTINGS, ANSI B16.22. THE JOINTS SHALL BE SOLDERED TYPE USING ASTM B32, ALLOY GRADE #5A (#5-S) SOLDER.
  - SOIL, WASTE, VENT PIPING AND FITTINGS ABOVE THE SLAB SHALL BE SERVICE WEIGHT CAST IRON PIPE WITH BELL AND SPIGOT ENDS AND ONE PIECE NEOPRENE INSERT TYPE GASKET. USE PVC SCHEDULE 40 OR ABS DRY PIPES AND FITTINGS WHERE PERMITTED BY CODE.
  - ALL WATER PIPING AND FITTINGS ABOVE THE FLOOR SHALL BE INSULATED WITH 1/2" THICK FIBERGLASS INSULATION AND JACKET.
  - ALL ELECTRICAL, MECHANICAL AND PLUMBING ELEMENTS PENETRATING FIRE PARTITIONS SHALL BE FIRE CAULKED. (PENETRATIONS THROUGH RATED CONSTRUCTION SHALL BE SEALED WITH A MATERIAL CAPABLE OF PREVENTING THE PASSAGE OF FLAMES AND HOT GASES WHEN TESTED IN ACCORDANCE WITH ASTM-E814.)
  - SEE ROOF PLAN FOR PLUMBING ROOF PENETRATIONS. ROUTE VENT PIPES IN ATTIC AS NECESSARY.
  - ALL VENTS THROUGH ROOF (VTR) SHALL BE LOCATED A MINIMUM OF 10'-0" FROM ANY MECHANICAL OR NATURAL AIR INTAKE.

### PLUMBING ABBREVIATIONS

|     |              |    |                                |
|-----|--------------|----|--------------------------------|
| HS  | HAND SINK    | MS | MOP SINK                       |
| LAV | LAVATORY     | WH | WATER HEATER (PLACED IN ATTIC) |
| WC  | WATER CLOSET |    |                                |

### LEGEND

| #    | DESCRIPTION | DESCRIPTION |
|------|-------------|-------------|
| —S—  | SEWER LINE  |             |
| —V—  | VENT PIPE   |             |
| —E—  | ELBOW UP    |             |
| FD-C | FLOOR DRAIN |             |
| —CO  | CLEAN OUT   |             |

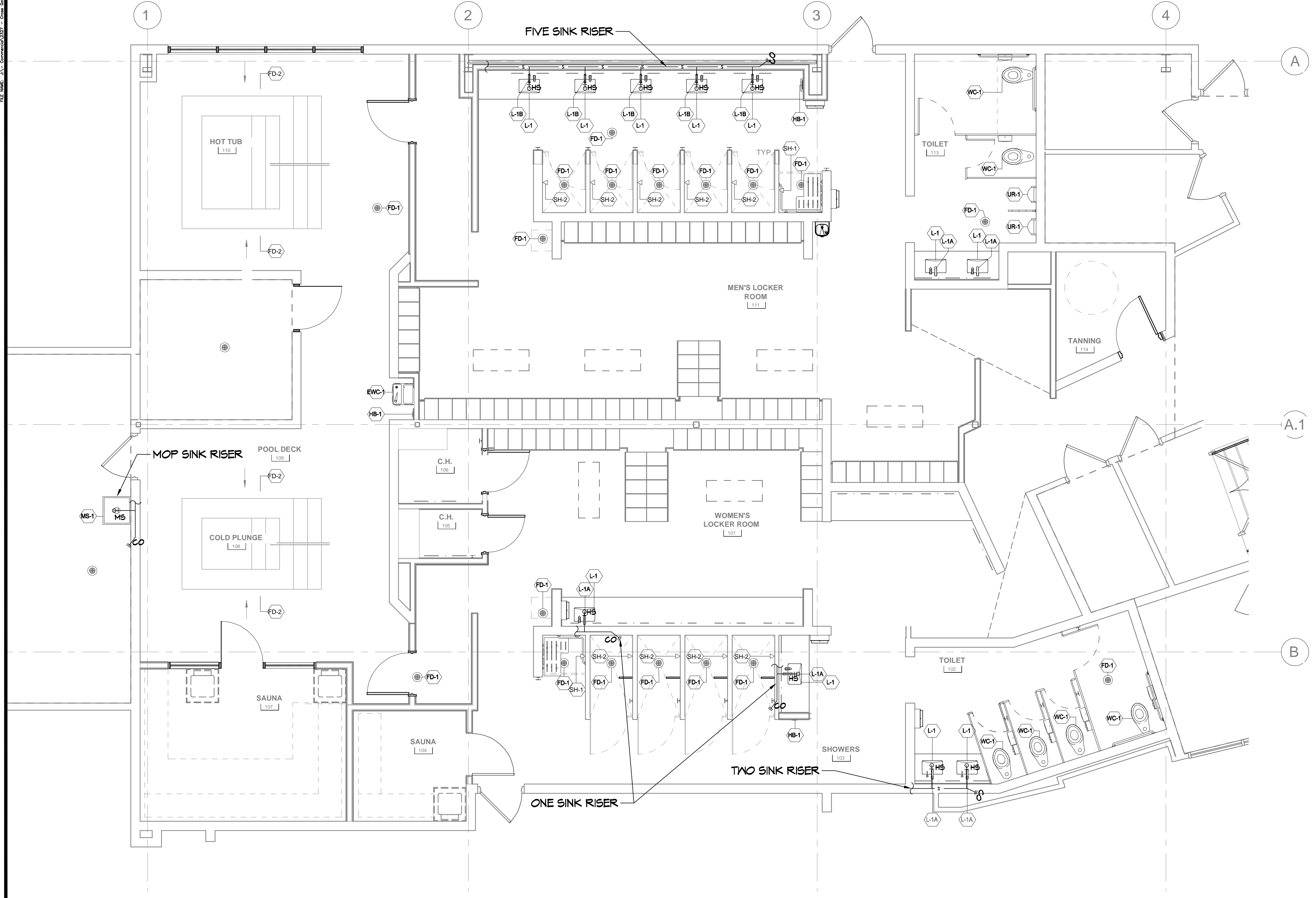

**91st FLOOR BLDG A PLUMBING PLAN**  
SCALE: 1/4"=1'-0"

# DAMMON ENGINEERING, INC.

LOUISIANA & MISSISSIPPI

Chief Engineer: Brian Mistic, PE  
 554 Old Spanish Trail  
 Slidell, LA 70588  
 www.dammonengineering.com  
 info@dammonengineering.com  
 PH: 985.649.5832

| REVISIONS | DATE |
|-----------|------|
|           |      |
|           |      |
|           |      |
|           |      |
|           |      |
|           |      |
|           |      |
|           |      |
|           |      |



**MENS AND WOMENS LOCKER ROOM**  
**CROSSETTES CLUB**  
**CATHLETIC CLUB**

200 NORTH MILITARY ROAD  
 SLIDELL, LA  
 JOB No: 2527 DATE: 10-10-2024  
 DRAWN BY: CKD CHECKED BY: BAK

SHEET TITLE:  
1st FLOOR BLDG A  
PLUMBING PLAN

DRAWING NUMBER:  
**P101**

SHEET No: 16 of 17

### PLUMBING FIXTURE SCHEDULE

| MARK  | DESCRIPTION                    | MANUFACTURER      | MODEL NO.  | REMARKS   |
|-------|--------------------------------|-------------------|--|---|
| MS-1  | MOP SINK                       | FIAT PRODUCTS     | MSBIDT2424   | FAUCET: FIAT PRODUCTS, 830AA000   |
| FD-1  | EXISTING FLOOR DRAIN TO REMAIN | -                 | -  | KEEP THE BODY AND REPLACE WITH NEW GRATE: ZURN Z4135                                  |
| FD-2  | LINEAR FLOOR DRAIN             | -                 | -  | DRAIN TO BE SPECIFIED BY AQUATICS ENGINEER  |
| WC-1  | FLOOR MOUNTED TOILET           | AMERICAN STANDARD | MADERA FLOWISE 16-1/2" HEIGHT ELONGATED FLUSHOMETER TOILET | FLUSHOMETER: AMERICAN STANDARD 606B.161 ELECTRONIC SENSOR OPERATED TOILET FLUSH VALVE |
| L-1   | UNDERMOUNT SINK                | AMERICAN STANDARD | 0614.000 STUDIO UNDER COUNTER SINK                         | -   |
| L-1A  | FAUCET                         | BRADLEY           | 553-3100 VERGE FAUCET ZEN SERIES                           | FINISH: BRUSHED NICKEL  |
| L-1B  | MANUAL FAUCET                  | SYMMONS           | 5L53612PP DURO SINGLE HANDLE LAVATORY FAUCET               | FINISH: SATIN NICKEL  |
| ENC-1 | ADA WATER COOLER               | ELKAY             | LVRCSNWK EZH2O WALL HUNG, BOTTLE FILLING STATION           | -   |
| SH-1  | ADA SHOWER                     | SYMMONS           | 9503-H521-V-CYL-B-TRM                                      | SHOWER HEAD & TRIM, FINISH: SATIN NICKEL  |
| SH-2  | SHOWER                         | SYMMONS           | 9541BTRM   | SHOWER HEAD & TRIM, 1.75 GPM, FINISH: SATIN NICKEL                                    |
| UR-1  | URINAL                         | AMERICAN STANDARD | PRINTBOOK URINAL 6002.001                                  | FLUSHOMETER: AMERICAN STANDARD 606B.101 ELECTRONIC SENSOR OPERATED URINAL FLUSH VALVE |
| HB-1  | HOSE BIBB                      | WOODFORD          | B24  | EXTERIOR FINISH: ANODIZED ALUMINUM  |

### TOILET ACCESSORY SCHEDULE

NOTE: GENERAL CONTRACTOR TO CONFIRM ALL WALL THICKNESS CAN ACCOMMODATE RECESSED ITEMS AND PROVIDE BLOCKING FOR ALL

| MARK  | DESCRIPTION                       | MANUFACTURER      | MODEL NO.  | REMARKS   |
|-------|-----------------------------------|-------------------|--|---|
| TA1   | TOILET PAPER DISPENSER            | BOBRICK           | B-9840 FINO COLLECTION                                   | SURFACE-MOUNTED   |
| TA2   | SANITARY NAPKIN DISPOSAL          | BOBRICK           | B-95191 TRIMLINE SERIES COLLECTION                       | SURFACE-MOUNTED   |
| TA3A  | PAPER TOWEL DISPENSER             | TORK              | 469002   | SURFACE-MOUNTED   |
| TA3B  | TRASH WALL MOUNTED SYSTEM         | BOBRICK           | B-35631 TRIMLINE SERIES COLLECTION                       | SURFACE-MOUNTED   |
| TA4   | TOILET PARTITION                  | BOBRICK           | DESIGNER SERIES HPL 2041 SEE REMARKS FOR FINISH          | CONTRACTOR PURCHASED AND INSTALLED. FINISH: (PL-3)                                |
| TA5   | URINAL SCREEN                     | BOBRICK           | DESIGNER SERIES HPL 2041 SEE REMARKS FOR FINISH          | CONTRACTOR PURCHASED AND INSTALLED. FINISH: (PL-3)                                |
| TA6A  | GRAB BAR                          | BOBRICK           | B-4806-36 FINO COLLECTION, SATIN FINISH                  | -   |
| TA6B  | GRAB BAR                          | BOBRICK           | B-4806-42 FINO COLLECTION, SATIN FINISH                  | -   |
| TA7   | SHOWER GRAB BAR                   | BOBRICK           | B-5806 SATIN FINISH                                      | -   |
| TA8   | SHOWER SEAT                       | TEAKWORKS4U       | TBF-300225WL   | -   |
| TA9A  | CURTAIN ROD                       | BOBRICK           | B-207 HEAVY DUTY SHOWER CURTAIN ROD                      | -   |
| TA9B  | SHOWER CURTAIN                    | BOBRICK           | 204-2 VINYL SHOWER CURTAINS                              | -   |
| TA10  | DOUBLE COAT HOOK                  | BOBRICK           | B-16121 STAINLESS STEEL SATIN FINISH                     | -   |
| TA11A | BACKLIT MIRROR                    | MIRROR AND MARBLE | MAM42844 LED MIRROR SIDE LIGHTED 28X44                   | -   |
| TA11B | BACKLIT MIRROR                    | MIRROR AND MARBLE | MAM4248 LED MIRROR SIDE LIGHTED 32X48                    | -   |
| TA11C | BACKLIT MIRROR                    | MIRROR AND MARBLE | MAM46040 LED MIRROR SIDE LIGHTED 60X40                   | -   |
| TA11D | BACKLIT MIRROR                    | MIRROR AND MARBLE | MAM83660 LED MIRROR FRONT LIGHTED 36X60                  | -   |
| TA12  | COUNTERTOP MOUNTED SOAP DISPENSER | BRADLEY           | 6-3100 VERGE ZEN SERIES HARDWIRED, BRUSHED NICKEL FINISH | MULTI-FEED SYSTEM AT MULTIPLE SINK LOCATION; SINGLE FEED AT SINGLE SINK LOCATION. |

**DAMMON ENGINEERING, INC.**  
LOUISIANA & MISSISSIPPI

www.dammonengineering.com  
info@dammonengineering.com  
PH: 985.649.5832

Chief Engineer: Brian Mistich, PE  
554 Old Spanish Trail  
Slidell, LA 70458

| REVISIONS | # | DESCRIPTION | DATE |
|-----------|---|-------------|------|
|           |   |             |      |
|           |   |             |      |
|           |   |             |      |
|           |   |             |      |
|           |   |             |      |
|           |   |             |      |
|           |   |             |      |
|           |   |             |      |
|           |   |             |      |

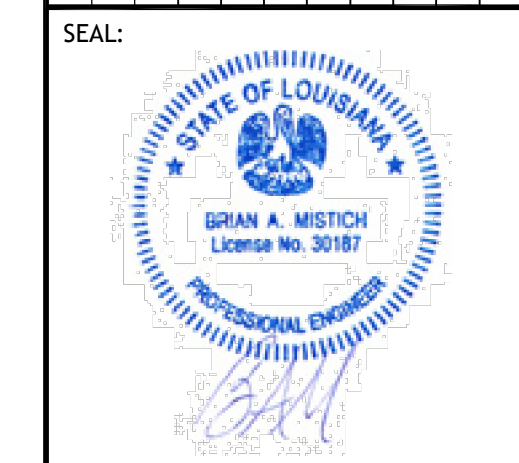

MENS AND WOMENS LOCKER ROOM  
**CROSSETTES ATHLETIC CLUB**

200 NORTH MILITARY ROAD  
SLIDELL, LA

JOB No: 2527 DATE: 10-10-2024  
L.P. CHECKED BY: BAW  
DRAWN BY:

SHEET TITLE:  
PLUMBING AND TOILET SCHEDULE

DRAWING NUMBER:  
**P102**

SHEET No: 17 of 17