

IRC 2021  
 WFCM  
 ECC 2021  
 140 MPH WIND SPEED  
 EXPOSURE B  
 DESIGN MEETS THE PRESCRIPTIVE  
 ENERGY CODE REQUIREMENTS  
 CLIMATE ZONE: 2  
 MANUAL J CALCULATIONS BY OTHERS

RESIDENCE IS NOT LOCATED IN A  
 WINDBORNE DEBRIS PROTECTION REGION

**THERMAL COMPONENT CRITERIA  
 (U-FACTOR AND R-VALUE)**  
 (MAX. SHGC = 0.25 FOR GLAZING)

| MAXIMUM GLAZING<br>(PENETRATION)<br>U-FACTOR | MIN. INSULATION R-VALUE |       |        |
|--|-------------------------|-------|--------|
|  | CELS.                   | WALLS | FLOORS |
| 0.40   | R-38                    | R-13  | R-13   |

R-8 DUCT INSULATION  
 ATTIC ACCESS INSULATED  
 INSULATE HOT & COLD WATERLINE IN  
 UNCONDITIONED ATTIC AND CRAWLSPACES.  
 FURR OUT 2x RAFTERS AS REQUIRED FOR BATT  
 INSULATION AT CATHEDRAL CEILING OR USE  
 SPRAYED FOAM INSULATION IF ACCEPTABLE.

- NOTES**
- CONTRACTOR SHALL SELECT WINDOW & DOOR PRODUCTS MEETING THE ENERGY EFFICIENCY REQUIREMENTS OF THE BUILDING CODE (BASED ON IRC 2021 CLIMATE ZONE 2 - U-FACTOR-0.40 MAX. SHGC-0.25 MAX.)
  - CONTRACTOR SHALL SELECT WINDOW & DOOR PRODUCTS MEETING WIND DESIGN PRESSURE REQUIREMENTS OF R301.3 GARAGE DOOR SHALL BE RATED TO MEET WIND LIMITATIONS AS PER R 301.2.1
  - PER R301.1 DOORS BETWEEN GARAGE & RESIDENCE SHALL BE 20-MINUTE FIRE RATED DOORS (INCLUDING ATTIC STAIRS). ALSO PER R302.5.1 SELF CLOSING.
  - SAFETY GLAZING (TEMPERED GLASS) IS REQUIRED AT LOCATIONS IDENTIFIED IN R308.4 EX. GLAZING WITHIN 24" OF DOORS & OVER TUBS
  - PER R309.2 GARAGE SHALL BE SEPARATED FROM RESIDENCE BY NOT LESS THAN 1/2" GYPSUM BOARD APPLIED TO THE GARAGE SIDE OF WALLS AND CEILING. GARAGES BENEATH HABITABLE ROOMS ABOVE SHALL BE SEPARATE BY NOT LESS THAN 5/8" TYPE X GYPSUM BOARD OR EQUIVALENT.
  - RAIL INDICATES GUARD RAIL AT PORCHES & GUARDRAIL WITH HANDRAIL AT STAIRS
  - OPENING IN THE RESIDENCE SHALL BE PROTECTED BY 20 MIN. RATED DOORS.
  - IF REQUIRED ATTIC ACCESS (IRC-R807) IS LOCATED IN THE GARAGE, THE REQUIRED 1/2" GYPSUM SHALL BE APPLIED TO CEILING AND DROP DOWN STAIR MUST BE 20 MIN. RATED.
- PROTECTION OF APPLIANCE IN GARAGE IS REQUIRED.

**WINDOW SCHEDULE**

| MARK | DESCRIPTION            | HDR   |
|------|------------------------|-------|
| AA   | 3050 VINYL SH.         | 7'-0" |
| BB   | 3040 VINYL SH.         | 7'-0" |
| CC   | 4020 VINYL FIXED GLASS | 7'-0" |

**DOOR SCHEDULE**

| MARK | WIDTH | HEIGHT | THICK. | DESCRIPTION                |
|------|-------|--------|--------|----------------------------|
| 1    | 3'-0" | 6'-8"  | 1 3/4" | SEE ELEVATION              |
| 2    | 3'-0" | 6'-8"  | 1 3/8" | RAISED PANEL INTERIOR      |
| 3    | 2'-8" | 6'-8"  | 1 3/8" | RAISED PANEL INTERIOR      |
| 4    | 2'-4" | 6'-8"  | 1 3/8" | RAISED PANEL INTERIOR      |
| 5    | 2'-0" | 6'-8"  | 1 3/8" | RAISED PANEL INTERIOR      |
| 6    | 1'-6" | 6'-8"  | 1 3/8" | RAISED PANEL INTERIOR      |
| 7    | 4'-0" | 6'-8"  | 1 3/8" | PR. 2080 RAISED PANEL INT. |
| 8    | 5'-0" | 6'-8"  | 1 3/8" | BI-FOLD                    |
| 9    | 3'-0" | 6'-8"  | 1 3/4" | RAISED PANEL EXTERIOR      |

**FLOOR PLAN**

PLANS FOR:  
 STEVE DOUGLAS  
 139 PINE STREET  
 ST. TAMMANY PARISH, LA

| AREA                 |      |
|----------------------|------|
| LIVING AREA          | 1274 |
| CARPORT & STORAGE    | 428  |
| PORCHES              | 104  |
| TOTAL AREA UNDER B'M | 1806 |

HOUSE PLANS by  
**DesignTech**  
 OF LOUISIANA, LLC  
 St. Tammany Parish, LA.  
 SLIDELL 985-847-0600

DATE  
 7-29-24

| CODE | LIVING | AREA U. B. | INDEX |
|------|--------|------------|-------|
| A3   | 1274   | 1806       | 13149 |

| DESIGNED BY | FINISHED BY | CHECKED BY | SHEET SIZE |
|-------------|-------------|------------|------------|
| DMH         | JMC         | ~          | 24" X 36"  |

Copyright © 2024 an unpublished work by DesignTech of LA, LLC  
 ALL RIGHTS RESERVED.  
 EMAIL: houseplans@designtechusa.com

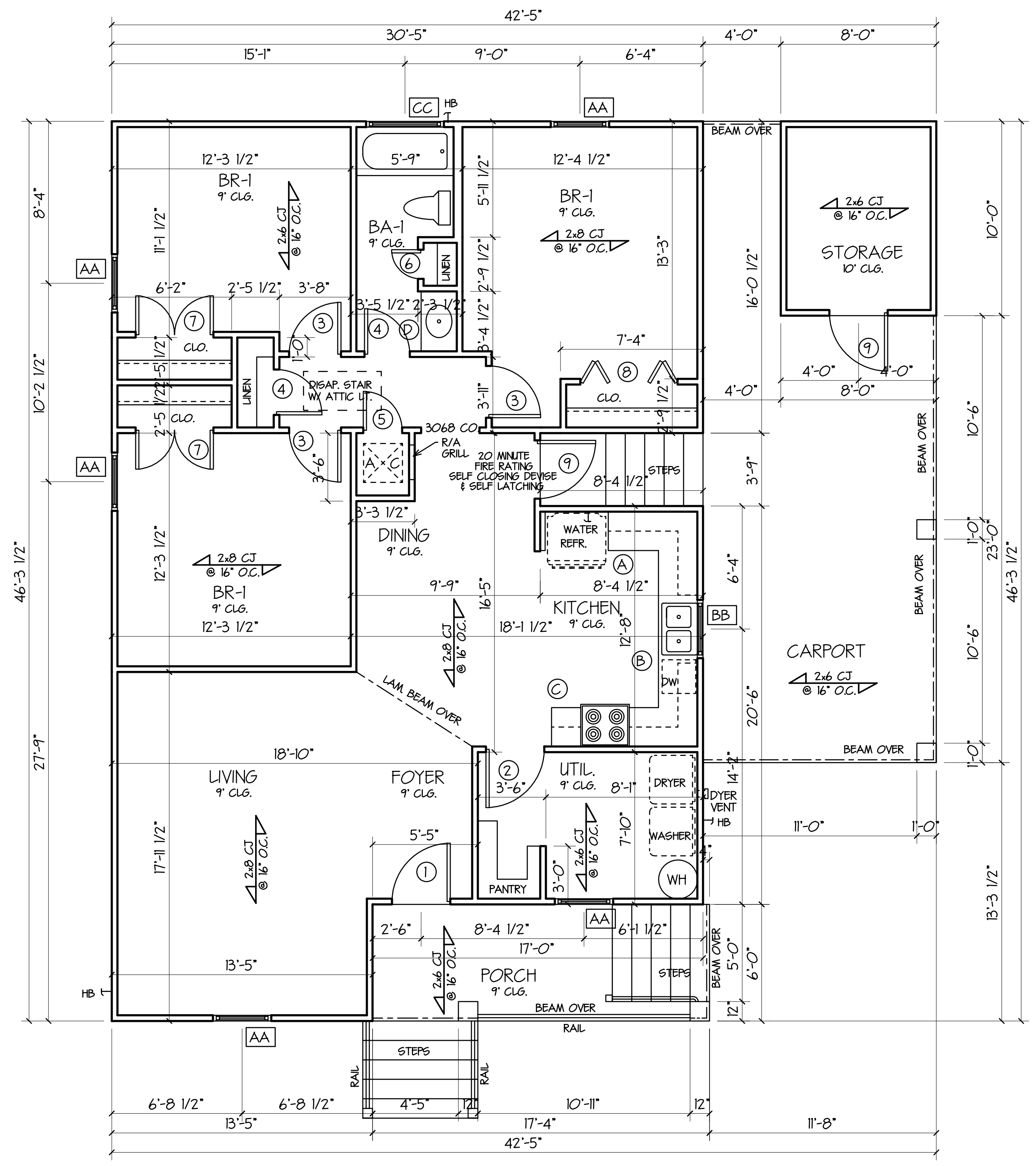

**FLOOR PLAN**  
 SCALE 1/4"=1'-0"  
 \*\* JOB VERIFY ALL DIMENSIONS \*\*



**CABINET ELEVATIONS**  
 SCALE 1/4"=1'-0"

Although every effort has been made in preparing these plans, the contractor must check all details for accuracy or errors and be responsible for same. Purchaser assumes the risk of any errors, omissions or mistakes during construction due to the fact that DesignTech does not perform field supervision nor select building materials, subcontractors and/or products/equipment.  
 All notes, specifications and other information on the plans are included as instructed by and/or with the approval of Purchaser and without warranty of any kind whatsoever.  
 PLANS HAVE BEEN PREPARED FOR USE BY KNOWLEDGEABLE AND EXPERIENCED LICENSED CONTRACTORS.  
 This drawing contains valuable, confidential, proprietary, trade secret information of DesignTech Residential Planners, Inc. No reproduction or other use of the drawing or any of its contents is permitted without consent of DesignTech Residential Planners, Inc.