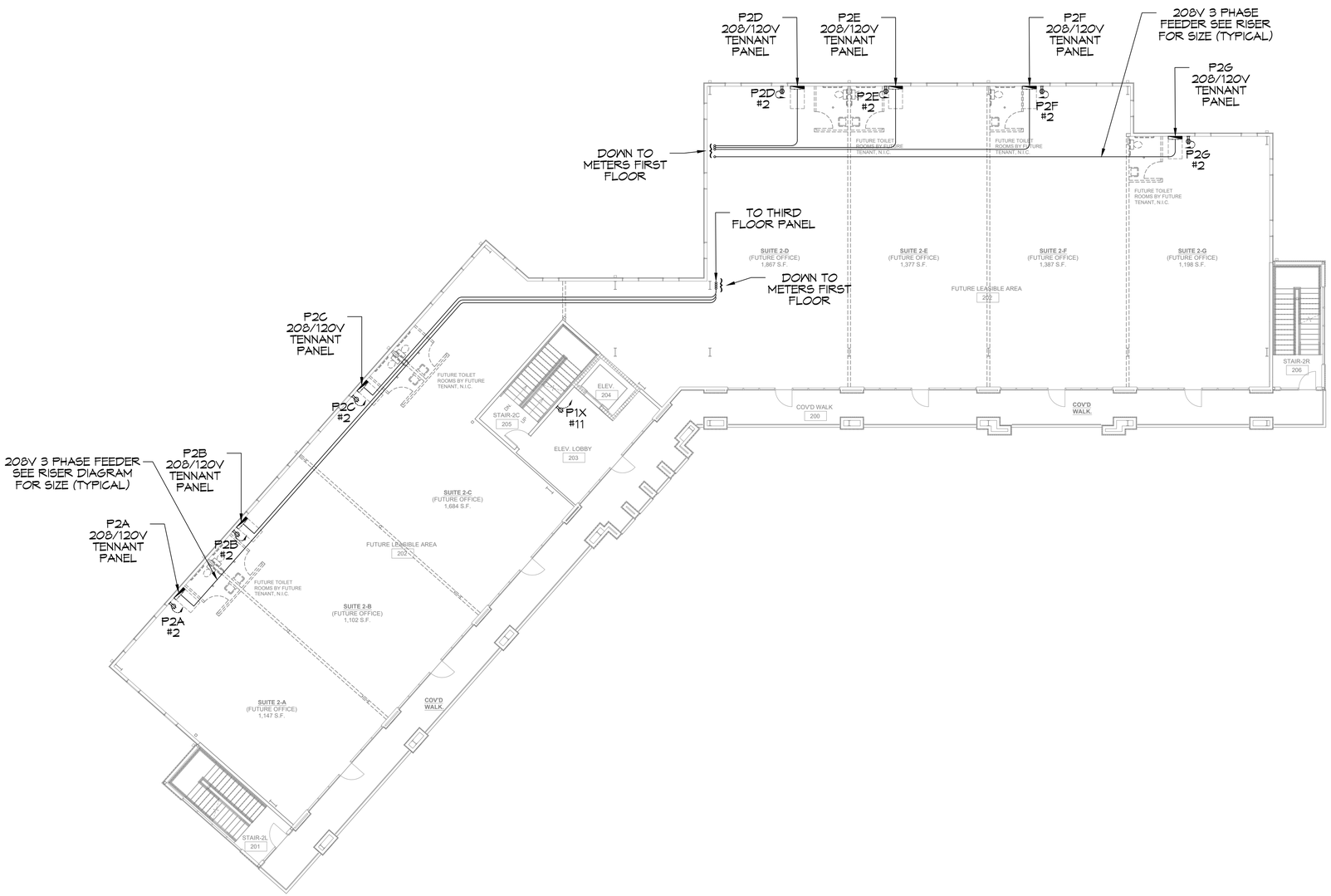

28 SECOND FLOOR POWER PLAN

SCALE: 3/32"=1'-0"

DAMMON ENGINEERING, INC.
LOUISIANA & MISSISSIPPI

Chief Engineer: Brian Mistich, PE
554 Old Spanish Trail
Slidell, LA 70458
www.dammoneningineering.com
info@dammoneningineering.com
PH: 985.649.5932

REVISIONS

#	DESCRIPTION	DATE

SEAL:

MIXED USE DEVELOPMENT

I-10 SOUTH SERVICE ROAD
METAIRIE LOUISIANA

JOB No:	
DATE:	01-09-2025
DRAWN BY:	CKD
CHECKED BY:	RJK

THE IDEAS AND DESIGNS AS NOTED IN THIS PLAN IS THE PROPRIETARY PROPERTY OF THE DAMMON ENGINEERING, INC. AND SHALL NOT BE REPRODUCED IN ANY MANNER OR PASSED TO OTHERS FOR USE IN COMPLETING WORK ON OTHER PROJECTS WITHOUT THEIR WRITTEN CONSENT.

SHEET TITLE:
SECOND FLOOR POWER PLAN

DRAWING NUMBER:
E106

SHEET No: 12 of 15