

2019 FACILITIES INITIATIVE

PROJECT INFORMATION SHEETS

Abita Springs Middle School, New Classroom Wing Addition	1
Abney Elementary School, New Classroom Wing Addition.....	2
Abney Early Childhood Center, Modular Classroom Addition	3
Bayou Woods Elementary School, New Classroom Wing Addition.....	4
Covington Elementary School, New Classroom Wing Addition.....	5
Covington High School, New Classroom Wing Addition.....	6
Cypress Cove Elementary School, New Classroom Wing Addition.....	7
Fifth Ward Junior High School, New Agriculture Classroom Building	8
Florida Avenue Elementary School, Gymnasium/Cafeteria Renovations	9
Folsom Elementary School, Renovations.....	10
Fontainebleau High School, New Classroom Wing Addition	11
Lee Road Junior High School, New Classroom Wing Addition.....	12
Little Oak Middle School, New Classroom Wing Addition.....	13
Magnolia Trace Elementary School, New Classroom Wing Addition	14
Northshore High School, New Classroom Wing Addition.....	15
Salmen High School, Renovation of Metal Building	16

ABITA SPRINGS MIDDLE SCHOOL

22410 Level Street, Abita Springs, LA 70420

New Classroom Wing Addition

The scope of work for this project includes a new 6-8 Classroom Wing Addition and will possibly require a raised foundation due to the site elevations and could be a two story addition due to site constraints. Additional renovations to the campus may be made in relation to the addition. This school campus is very difficult for Contractor access. Considerations include tight site and historical district requirements.

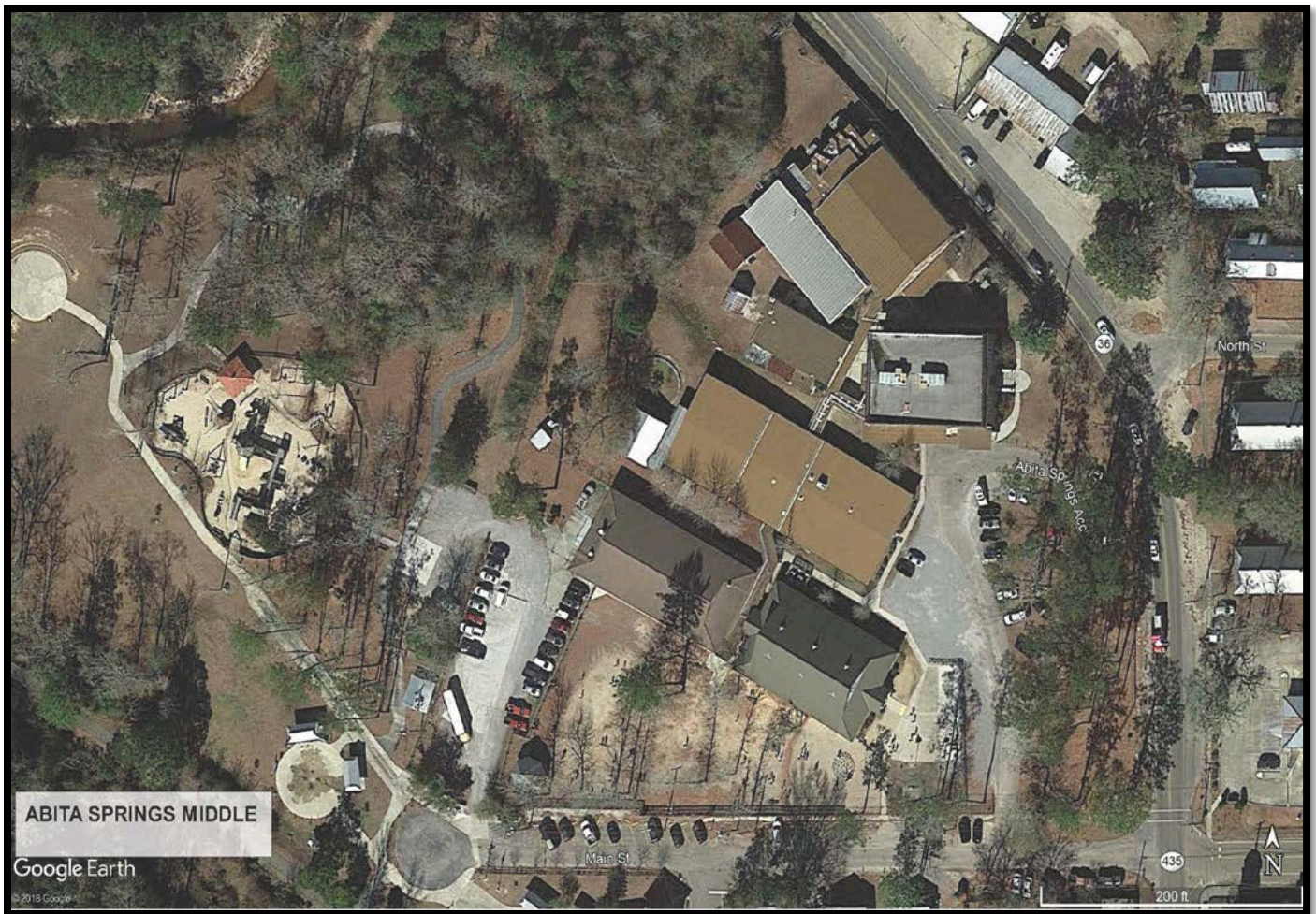

ABNEY EARLY CHILDHOOD CENTER

825 Kostmayer Avenue, Slidell, LA 70458

Addition of Modular Classrooms and Walkways

The scope of work for this project includes the addition of 2 modular buildings and walkways. New modular classrooms will be on pilings with raised walkways to match the existing buildings. A new parking lot will be built on the property extending east to City Drive.



ABNEY ELEMENTARY SCHOOL

825 Kostmayer Avenue, Slidell, LA 70458

New Classroom Wing to Replace Modular Wing and New Parking Lot

The scope of work for this project includes a new 12 Classroom Wing Addition to replace an existing modular classroom wing and 4 portable classroom buildings and will be approximately 18,500 s.f. Depending upon the location of the new classroom wing, the existing gymnasium/music classroom building could possibly be replaced with a new gymnasium/music classroom building. A new parking lot will be constructed on the land that is east of the Early Childhood Center. This school campus is very difficult for Contractor access.



BAYOU WOODS ELEMENTARY SCHOOL

35614 Liberty Drive, Slidell, LA 70460

New Classroom Wing Addition to Replace Modular Wing, Paving

The scope of work for this project includes a new classroom wing addition (approximately 14,000 s.f.) to replace 12 modular classrooms including a computer lab. The project will also include some paving repairs and/or additions.



COVINGTON ELEMENTARY SCHOOL

325 S. Jackson Street, Covington, LA 70433

New Classroom Wing Addition to Replace Modular Wing

The scope of work for this project includes a new 1-2 story classroom wing addition (approximately 24,000 s.f.) to replace 16 modular classrooms and 4 portable classrooms. It is possible that temporary modulars will be required in order to allow for new construction. This site has very limited locations where new construction could occur and the campus is difficult for Contractor access.



COVINGTON HIGH SCHOOL

73030 Lion Drive, Covington, LA 70433

New Classroom Wing Addition to Replace Modular Classrooms

The scope of work for this project includes a new 2-3 story classroom wing addition (approximately 48,000+ s.f.) to replace modular classrooms and portables. Site location of the new building will possibly require providing for replacement of tennis courts/other campus facilities.

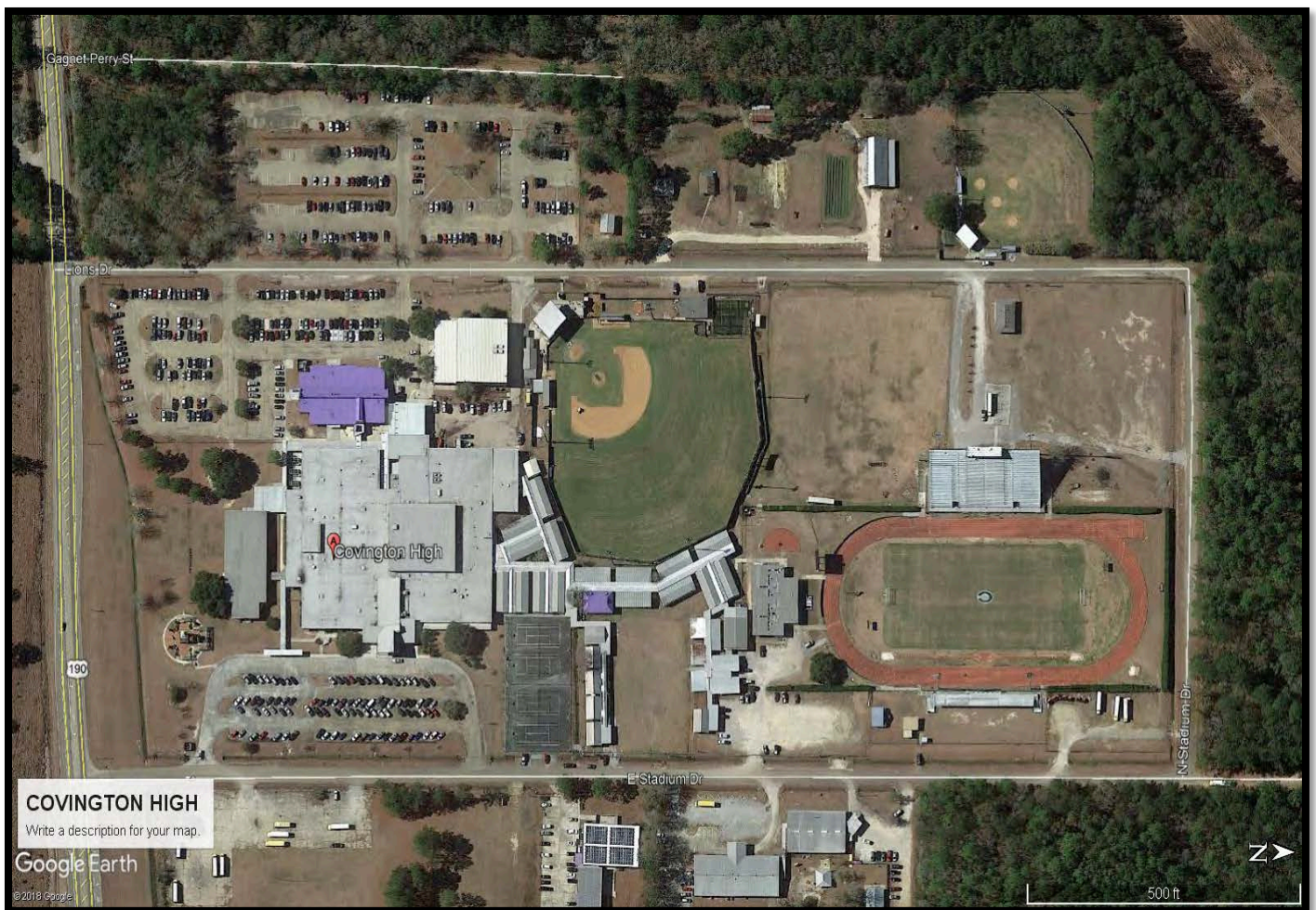

CYPRESS COVE ELEMENTARY SCHOOL

540 South Military Road, Slidell, LA 70461

New Classroom Wing Addition to Replace Modular Wing

The scope of work for this project includes a new classroom wing addition (approximately 16,000 s.f. - 18,000 s.f.) to replace 12 modular classrooms and 2 portable classrooms.

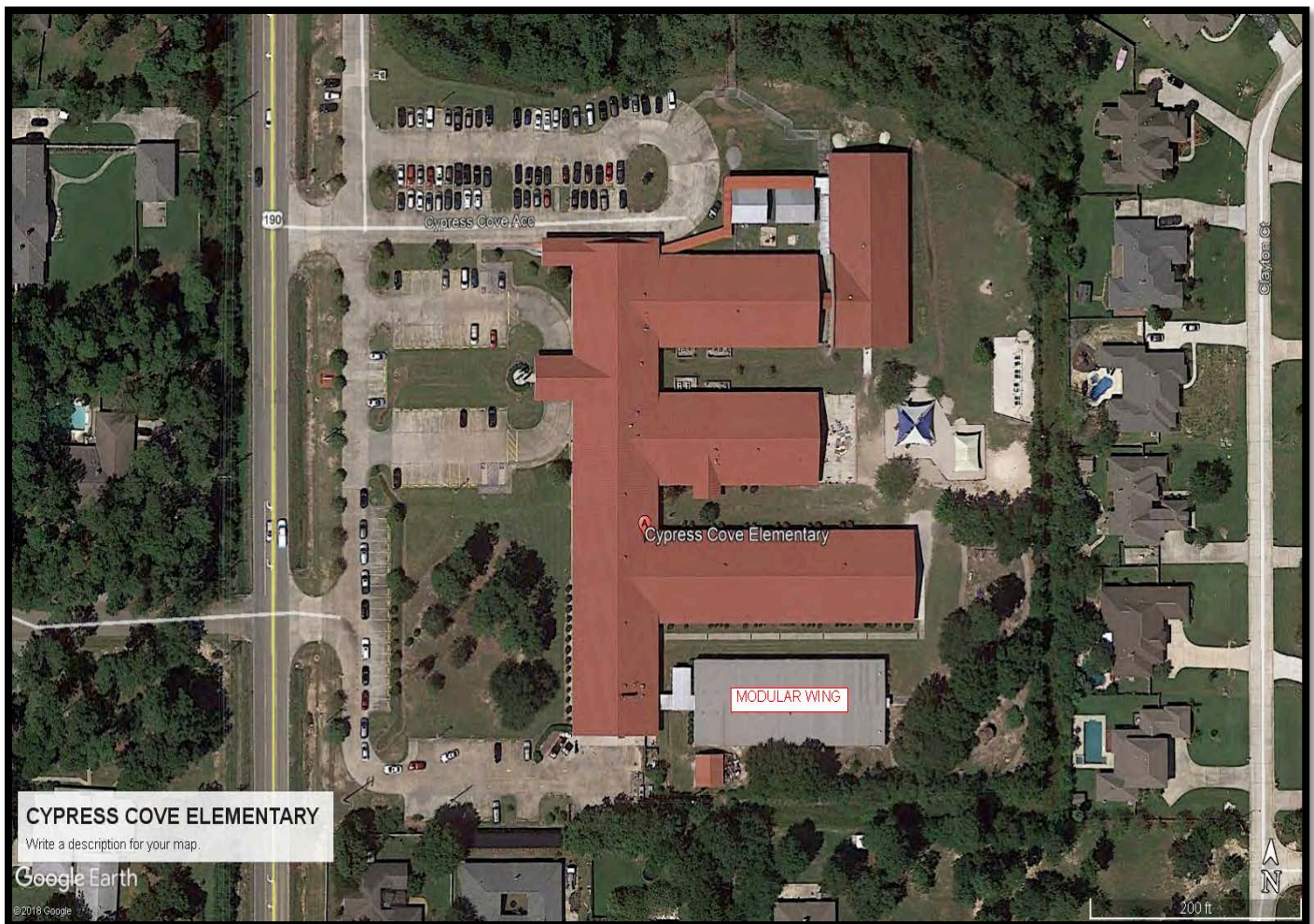

FIFTH WARD JUNIOR HIGH SCHOOL

81419 Highway 21, Bush, LA 70431

New Agriculture Classroom Building

The scope of work for this project includes a new Agriculture Classroom Building to provide for classroom space and meat processing. Existing woodworking shop will also be reviewed relative to the new building.

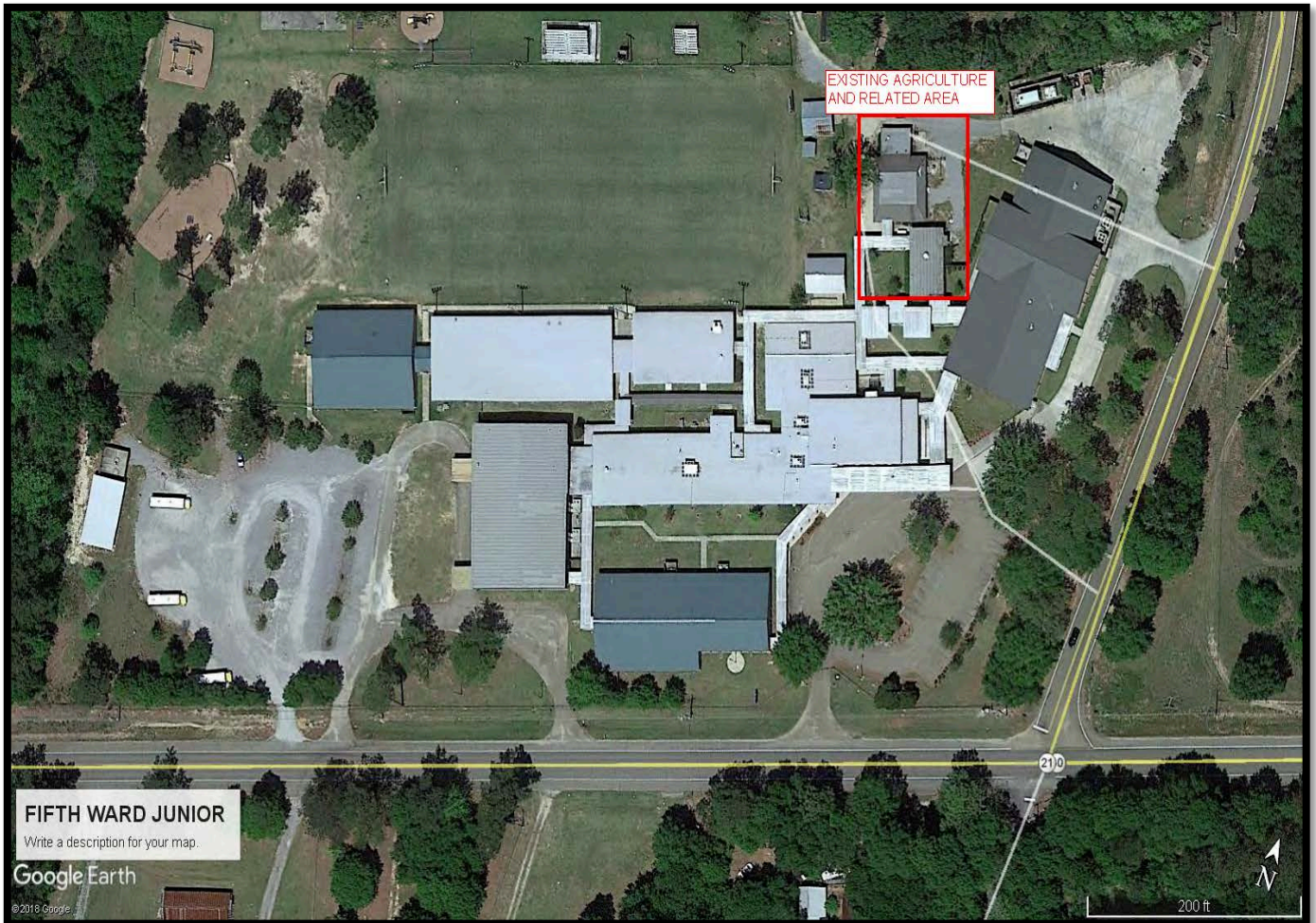

FLORIDA AVENUE ELEMENTARY SCHOOL

342 Florida Avenue, Slidell, LA 70458

Gymnasium and Cafeteria Renovations, New Interior Hallway

The scope of work for this project includes some renovations to the Gym/Cafeteria, replacing the existing breezeway with a new interior hallway. A fire sprinkler system is anticipated to be added to the existing buildings relative to the new interior breezeway. Utility conduits' relocation or support and protection will be an important consideration in the hallway design. The project will need to be well planned in order to impact the school campus as little as possible. Temporary covered walkways will likely be required to provide campus access during construction.



FOLSOM ELEMENTARY SCHOOL

82144 Highway 25, Folsom, LA 70437

Renovation of 300 Wing, New Restrooms

The scope of work for this project includes renovating the 300 Wing (approximately 4,500 s.f.) and demolishing the existing restroom building and building new restrooms. Temporary modulars will likely be required in order to allow for renovation and new construction.



FONTAINEBLEAU HIGH SCHOOL

100 Bulldog Drive, Mandeville, LA 70471

New Classroom Wing to Replace Modular and Portable Classrooms

The scope of work for this project includes a new 2-3 story Classroom Wing Addition (approximately 47,000+ s.f.) to replace some existing modular and portable classrooms and providing for new band and choral classrooms; Renovation of existing band/choral classrooms to provide for Physical Education and Health Classes; Greenhouses and Wrestling building may need to be relocated depending upon siting of the new addition.



LEE ROAD JUNIOR HIGH SCHOOL

79131 Highway 40, Covington, LA 70435

New Classroom Wing Addition to Replace Portable Classrooms

The scope of work for this project includes a new Classroom Wing Addition for Kindergarten (approximately 12,000 s.f.) to replace some existing portable classroom buildings; Renovation of 4 existing classrooms (approximately 4,000 s.f.) to provide for In School Suspension and Special Education, etc.; Renovation of Cafeteria and Kitchen (approximately 10,000 s.f.) and an addition (approximately 2,000 s.f.) to the kitchen for storage and a new walk-in cooler/freezer (raised construction). Road access on the south side of campus may need to be relocated to provide space for the addition.

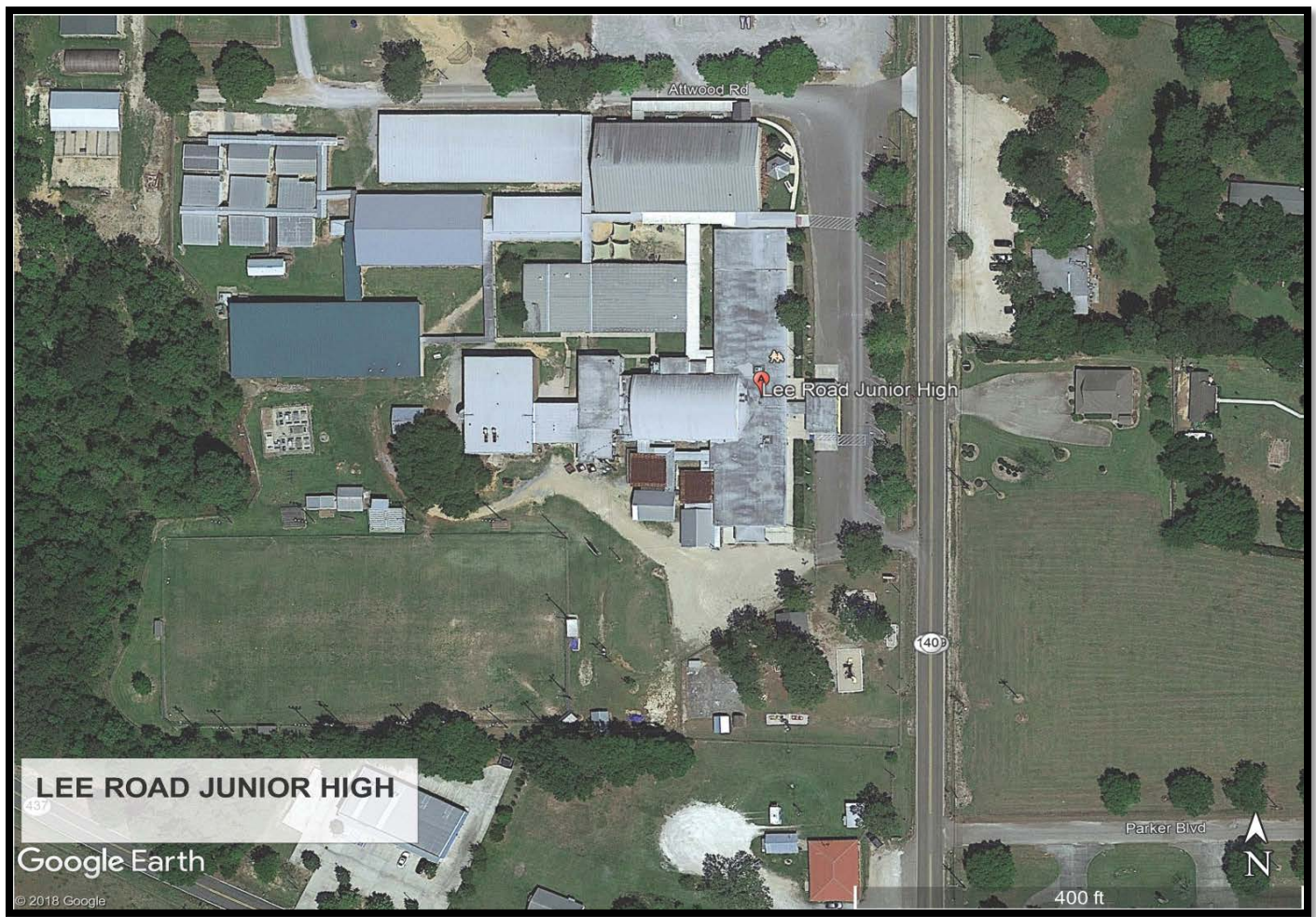

LITTLE OAK MIDDLE SCHOOL

59241 Rebel Drive, Slidell, LA 70461

New Classroom Wing Addition to Replace Modular and Portable Classrooms

The scope of work for this project includes a new 2 story Classroom Wing Addition to replace existing 30 modular and 2 portable classrooms. Depending on location of the new addition, it is possible that the gymnasium building could be demolished and rebuilt in a different location on site after the existing modulares are removed from the site.



MAGNOLIA TRACE ELEMENTARY SCHOOL

1405 Highway 1088, Mandeville, LA 70448

New Classroom Wing Addition to Replace Modular and Portable Classrooms

The scope of work for this project includes a new 2 story Classroom Wing Addition (approximately 47,000 s.f.) to replace approximately 42+ existing modular classrooms with conventional construction. At least three existing modular buildings will be utilized during construction to provide temporary classrooms. Once the new addition is complete, the modulares used during construction will be removed.



NORTHSHORE HIGH SCHOOL

100 Panther Drive, Slidell, LA 70461

New Classroom Wing Addition to Replace Portable Classrooms

The scope of work for this project includes a new Classroom Wing addition (approximately 8,750 s.f.) to replace portable classrooms utilized for Computer, Special Education and regular classrooms. It is anticipated that temporary modulars/existing portables will need to be utilized for temporary classroom space during construction.

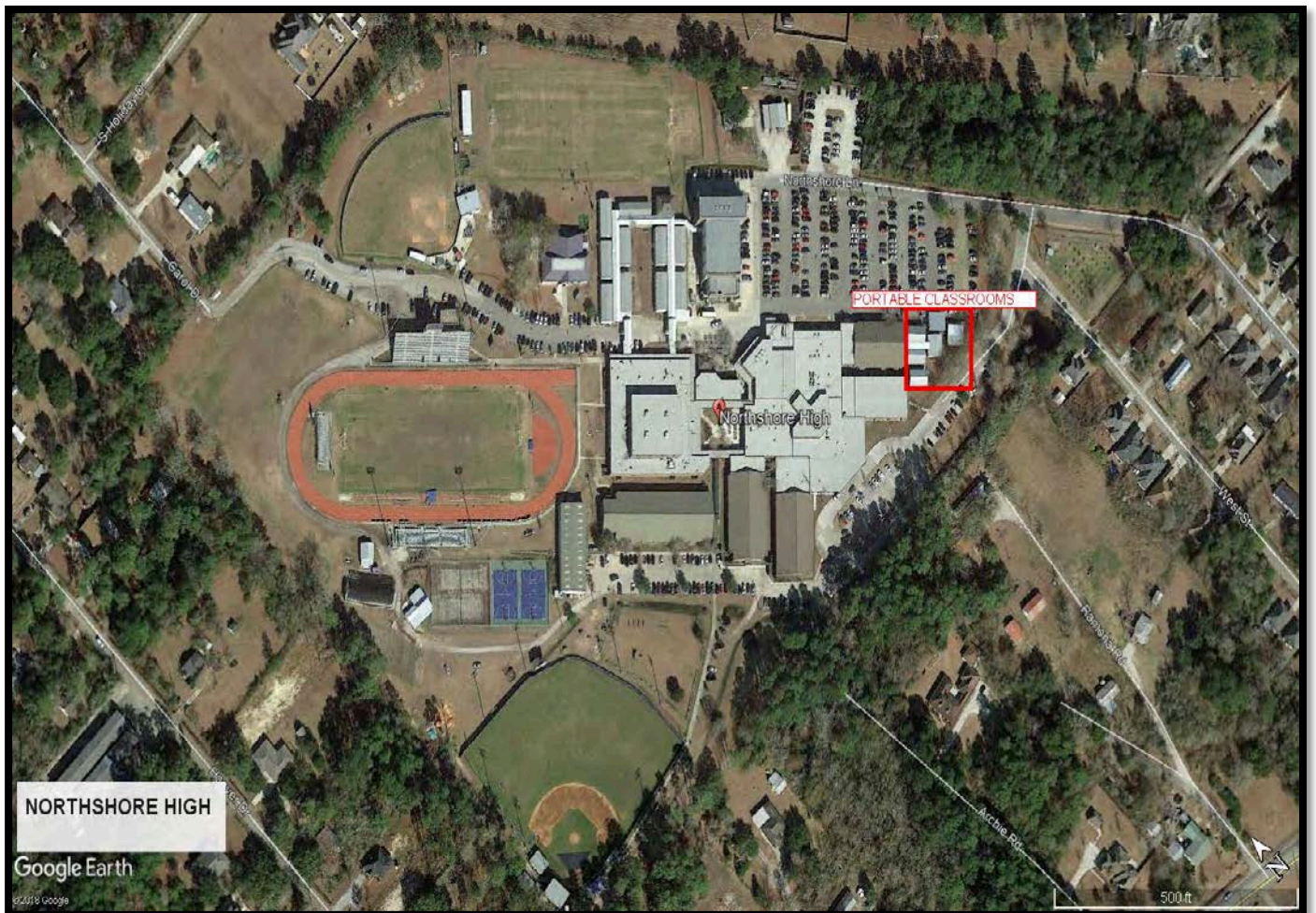

SALMEN HIGH SCHOOL

300 Spartan Drive, Slidell, LA 70458

Renovation of Existing Metal Building

The scope of work for this project includes the build out of an existing metal building to provide for a welding shop and 2 career technical classrooms.

