

FINISH		SCHEDULE							CLG HT	REMARKS						
ROOM	CARPET	FLOOR	BASE	WALLS	CEILING	CLG HT	REMARKS									
RECEPTIONIST AREA		VINYL TILE	CONCRETE	CERAMIC TILE	VINYL	WOOD	NONE	GYP BOARD	FRP BOARD	CMU	ACOUSTIC TILE	GYP BOARD	2x2 CEILING	4x4 CEILING	9'-0"	
OFFICE #1															9'-0"	
OFFICE #2															9'-0"	
OFFICE #3															9'-0"	
OFFICE #4															9'-0"	
OFFICE #5															9'-0"	
OFFICE #6															9'-0"	
OFFICE #7															9'-0"	
OFFICE #8															9'-0"	
OFFICE #9															9'-0"	
OFFICE #10															9'-0"	
OFFICE #11															9'-0"	
OFFICE #12															9'-0"	
OFFICE #13															9'-0"	
OFFICE #14															9'-0"	
OFFICE #15															9'-0"	
OFFICE #16															9'-0"	
OFFICE #17															9'-0"	
OFFICE #18															9'-0"	
OFFICE #19															9'-0"	
OFFICE #20															9'-0"	
OFFICE #21															9'-0"	
OFFICE #22															9'-0"	
OFFICE #23															9'-0"	
OFFICE #24															9'-0"	
OFFICE #25															9'-0"	
CONFERENCE ROOM #1															9'-0"	
CONFERENCE ROOM #2															9'-0"	
CONFERENCE ROOM #3															9'-0"	
HALLWAYS															9'-0"	
MENS TOILET															9'-0"	
WOMENS TOILET															9'-0"	
EQUIPMENT ROOM															9'-0"	
KIDS PLAY AREA															9'-0"	
WAITING AREA															9'-0"	
KITCHEN															9'-0"	

GENERAL NOTES

- HANDICAP UNITS - TOILETS SHALL CONFORM TO THE FOLLOWING.
 - LAVATORIES SHALL BE MOUNTED WITH A CLEARANCE OF AT LEAST 29" FROM THE FLOOR TO THE BOTTOM OF THE APRON, AND SHALL HAVE CLEARANCE BELOW FOR HANDICAP KNEE AND TOE. RIM OF LAVATORY SHALL BE NOT MORE THAN 34" HIGH.
 - HOT WATER AND DRAIN PIPES SHALL BE INSULATED OR COVERED.
 - FAUCETS SHALL BE HANDLE ACTIVATED.
 - MIRRORS SHALL BE MOUNTED WITH THE BOTTOM EDGE NOT MORE THAN 40" FROM THE FLOOR.
 - HANDRAILS & GRAB BARS SHALL COMPLY WITH THE PROVISIONS OF THE AMERICANS WITH DISABILITIES ACT.
 - GRAB BARS AT TOILET - REAR 36", 33"-36" ABOVE FLOOR; SIDE 42" 33"-36" ABOVE FLOOR.
 - WATER CLOSETS SHALL BE LOCATED WITH CENTER LINE 18" FROM SIDE WALL WITH BARS.
- INSULATION AND INSULATION ASSEMBLES SHALL MEET THE REQUIREMENTS OF SECTION 708 STANDARD BUILDING CODE, 1994 EDITION.
 - CONCEALED INSULATION SHALL HAVE A FLAME SPREAD OF 0-75 AND A SMOKE DEVELOPED OF 0-450 EXCEPT THAT IN COMBUSTIBLE (WOOD FRAME) CONSTRUCTION, FACING SHALL COMPLY WITH SBC 708.2.
- PROVIDE 5'x5' LANDINGS OUTSIDE DOORS, TO EXTERIOR, LEVEL WITH THE FLOOR. THRESHOLDS SHALL BE NOT MORE THAN 1/2" IN HEIGHT AND SHALL BE BEVELED IF MORE THAN 1/4". ALL GROUND AND FLOOR SURFACES SHALL BE NON SLIP.
- INTERIOR DIMENSIONS ARE TO CENTER LINE OF FACE OF STUDS, CENTER LINES OF COLUMNS OR FACE OF VINYL, & TO OUTSIDE FACE OF EXTERIOR WALLS.
- CONTRACTOR TO VERIFY ALL SITE CONDITIONS AND BUILDING LOCATION PRIOR TO CONSTRUCTION & VERIFY ALL DIMENSIONS.
- MATERIALS SHALL BE NEW AND U.L. LISTED.
- NO WORK SHALL BE CONCEALED UNTIL APPROVED BY LOCAL INSPECTORS.
- CONSTRUCTION SHALL COMPLY WITH ALL PARISH, STATE AND LOCAL CODES.
- CONTRACTOR TO GUARANTEE WORK FOR ONE YEAR.
- CONTRACTOR SHALL FURNISH WATER AND POWER FROM EXISTING SOURCES.
- EXTERIOR CAULKING SHALL BE THIKOL CAULK.
- PAINT GRADE TO BE BENJAMIN MOORE OR EQUIVALENT. ALL WORK TO RECEIVE 1 COAT PRIMER & FINISH PAINT, 2 COATS. COLOR SELECTION BY OWNER.
- PROVIDE CLEAN-UP ON A REGULAR BASIS. NO TRASH STORED IN BUILDING.
- ALL BATT INSULATION SHALL HAVE A CLASS "B" (25-75) FLAME SPREAD IN COMPLIANCE WITH APPLICABLE CODE.
- USE 6" STUDS AT ALL PLUMBING WALLS.
- PROVIDE GAL. METAL PAN WITH DRAIN AT WATER HEATER LOCATION.
- ALL CORNERS SHALL BE PROPERLY BRACED FOR WIND LOADS. A 48" SHEATHING SHALL BE PROVIDED EVERY 20 FEET OF WALL LENGTH.
- FLOORING SHALL BE NON-SLIP.

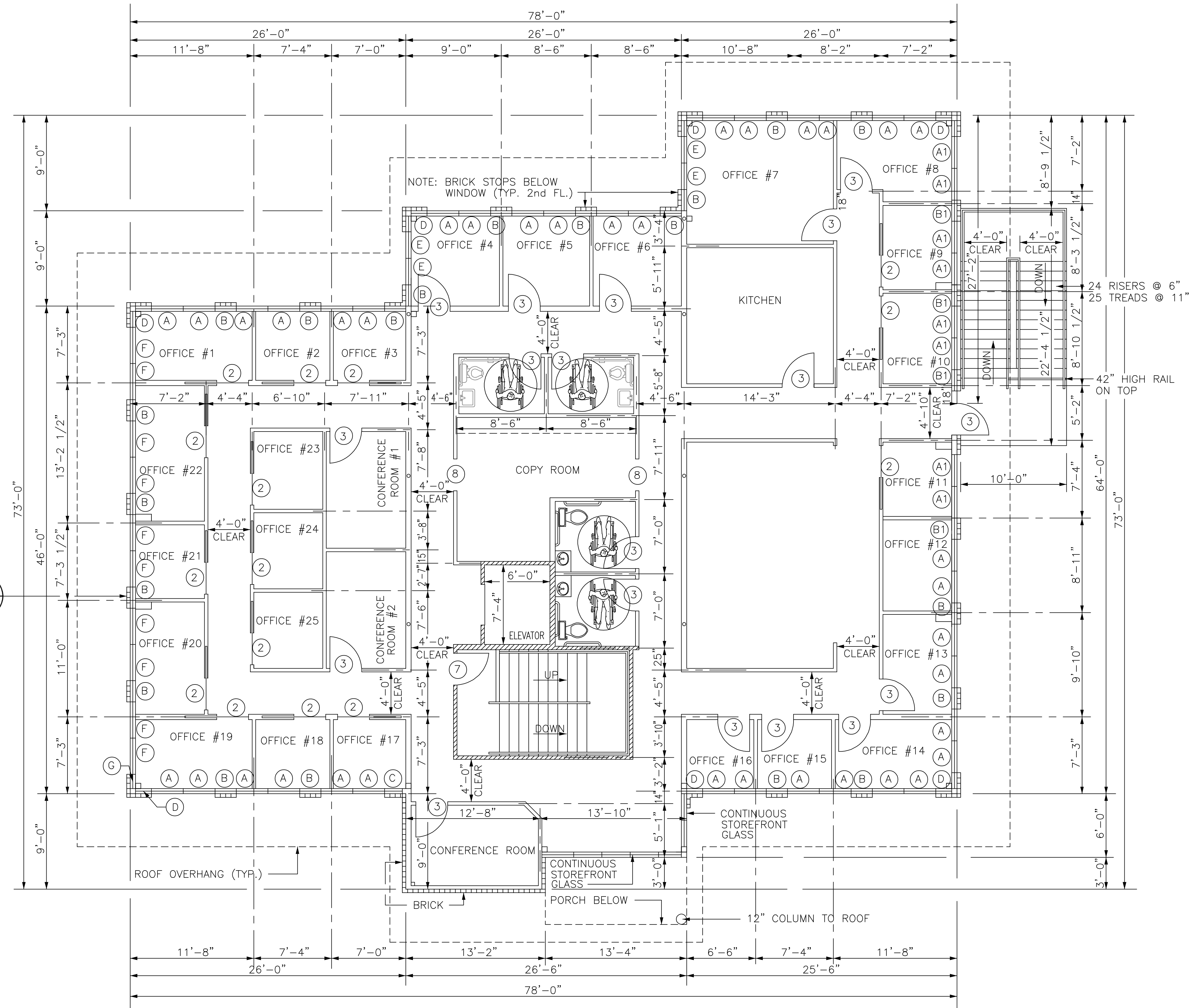

SECOND FLOOR PLAN
SCALE: 3/16"=1'-0"

1 HOUR WALL UL#U468
FIRST FLOOR TOTAL AREA=4,487 SQ. FT.
SECOND FLOOR TOTAL AREA=4,487 SQ. FT.
TOTAL 8,974 SQ. FT.

WINDOW SCHEDULE									
WINDOW	TYPE	FRAME	GLASS	LITES	ACCESSORIES	REMARKS			
A	3/0x4/0					1" SOLAR GREEN/SUNGATE 100			
A1	3/0x4/0					WIRE GLASS			
B	2/0x4/0					1" SOLAR GREEN/SUNGATE 100			
B1	2/0x4/0					WIRE GLASS			
C	1/8x4/0					1" SOLAR GREEN/SUNGATE 100			
D	1/6x4/0					1" SOLAR GREEN/SUNGATE 100			
E	2/6x4/0					1" SOLAR GREEN/SUNGATE 100			
F	3/5x4/0					1" SOLAR GREEN/SUNGATE 100			
G	1/4x4/0					1" SOLAR GREEN/SUNGATE 100			

DOOR & HARDWARE SCHEDULE									
DOOR	TYPE	FRAME	HINGE	LOCK	ACCESSORIES	REMARKS			
1	2-3/0x6/8								
2	3/0x6/8					POCKET DOOR			
3	3/0x6/8								
4	3/0x6/8								
5	3/0x6/8								
6	2/0x6/8								
7	3/0x6/8								
8	3/0x6/8					1 HOUR			
9	3/0x6/8					CASED OPENING			

- LOCKS ON DOORS IN MEANS OF EGRESS SHALL NOT REQUIRE THE USE OF A KEY (INTERIOR SIDE). SPECIAL DEVICE OR SPECIAL KNOWLEDGE TO OPEN IN THE DIRECTION OF EGRESS. ALL DOORS SHALL HAVE LEVER TYPE HANDLES. (EXCEPTION-POCKET DOORS).
- INTERIOR WALLS AND CEILINGS SHALL HAVE A FLAME SPREAD OF 0-200 AND A SMOKE DEVELOPMENT RATING OF 0-450.
- ALL WORK SHALL COMPLY WITH THE LATEST EDITION OF ALL LOCAL, STATE, AND NATIONAL CODES THAT COVER THE SECTION OF WORK BEING PERFORMED.
- PROVIDE PORTABLE FIRE EXTINGUISHERS IN ACCORDANCE WITH NFPA 10. SEE APPENDIX "E" OF NFPA 10 FOR DISTRIBUTION OF EXTINGUISHERS.
- ALL FIRE WALLS SHALL EXTEND TIGHT TO ROOF SHEATHING & SEALED WITH APPROVED FIRE CAULK.
- ALL ELECTRICAL, MECHANICAL & PLUMBING PENETRATING FIRE WALLS SHALL BE FIRE CAULKED.

NEW OFFICE BUILDING
SECOND FLOOR PLAN
OAK HARBOR DR.
SLIDELL, LOUISIANA

ABEK REAL ESTATE
DAMMON ENGINEERING, INC.
ARCHITECTS - ENGINEERS
2000 OLD SPANISH TRAIL, SUITE 100, 985-649-5832, SLIDELL, LA. 70458
DAMMONENGINEERING.COM

SCALE: AS NOTED
FILE:
JOB NO. 1489
DATE: 9-3-03
SHEET
A-2
OF

REVISED 2/21/03 REVISED 9/3/03