metro by T-Mobile

SIGN SUBMITTAL PACKAGE

SAP 8561707

REQUIRES VARIANCE:

SITE ID: 10218026

CHANNEL: MBTM DEALER **STATUS:** REBRAND

LOCATION: 801 BEHRMAN HWY STE C
GRETNA, LA 70056-4568

SITE SUMMARY

STOREFRONT LENGTH:	32'-0"
MAX SIGN HEIGHT:	78"
MAX SIGN LENGTH:	32'-0"
MAX # SIGNS:	1
COLOR VARIANCE:	NO
PYLON AVAILABLE:	NO
BLADE AVAILABLE:	NO
AWNING AVAILABLE:	NO
BACKER ALLOWED:	TBD

SUMMARY NOTES

Proposed signage maximizes code per the new branding.

SIGN SUMMARY

SIGN TYPE	SQ FT (CAL)	SQ FT (PRO)	MATERIAL	COLOR
SIGN A - MBTM-CLRWW-18	32	26.06	METAL	SW 6615 PEPPERY

OVERALL SIGN CALCS

MAX ALLOWED	TOTAL
32	26.06

**SQ. FT. (CAL): THE CALCULATED SQ FT OF A SIGN WILL MAXIMIZE ALLOWABLE AREA AND MEET REQUIREMENTS

**SQ FT (PRO): THE PROPOSED SQ FT OF THE SIGN THE SIGN MANF. IS PROPOSING

**MATERIAL: MATERIAL OF FACADE THE SIGN IS BEING INSTALLED UPON

**COLOR: COLOR OF FACADE THAT THE SIGN IS BEING INSTALLED UPON

TABLE OF CONTENTS

PAGE 1 - COVER
PAGE 2 - SITE PLAN
PAGE 3 - SIGN A

CONTACTS

PROJECT MANAGER:
EMILY LAROCCO

T-MOBILE PROJECT MANAGER:
REBECCA GLUCK

T-MOBILE DESIGN MANAGER:
GREG MANGUM

SIGN MANUFACTURER

WALTON

10101 Reunion Place
Suite 500
San Antonio, TX 78216

P 210. 886. 0644
waltonsignage.com

© 2017 WALTON ALL RIGHTS RESERVED

APPROVAL STAMP

ADDITIONAL INFORMATION:

GENERAL NOTES & PERMIT TIMES:
30 Days
LL authorization letter required

ELECTRICAL ACCESS:
WALTON TO PROVIDE HOOKUP TO PRIMARY POWER WITHIN 6 FT OF SIGN LOCATION

LANDLORD CRITERIA:
No landlord criteria received

LOCAL CODE:
The allowable sign area shall be computed at one (1) square foot per linear foot of building width or individual tenant space width along the wall on which the business has its main entrance

VARIANCE PROCESS:
Yes, 90 Days

REVISIONS:

DATE:	DESCRIPTION:
1/31/2020	R1) edit sign color combination - WH

AERIAL VIEW OF VICINITY MAP

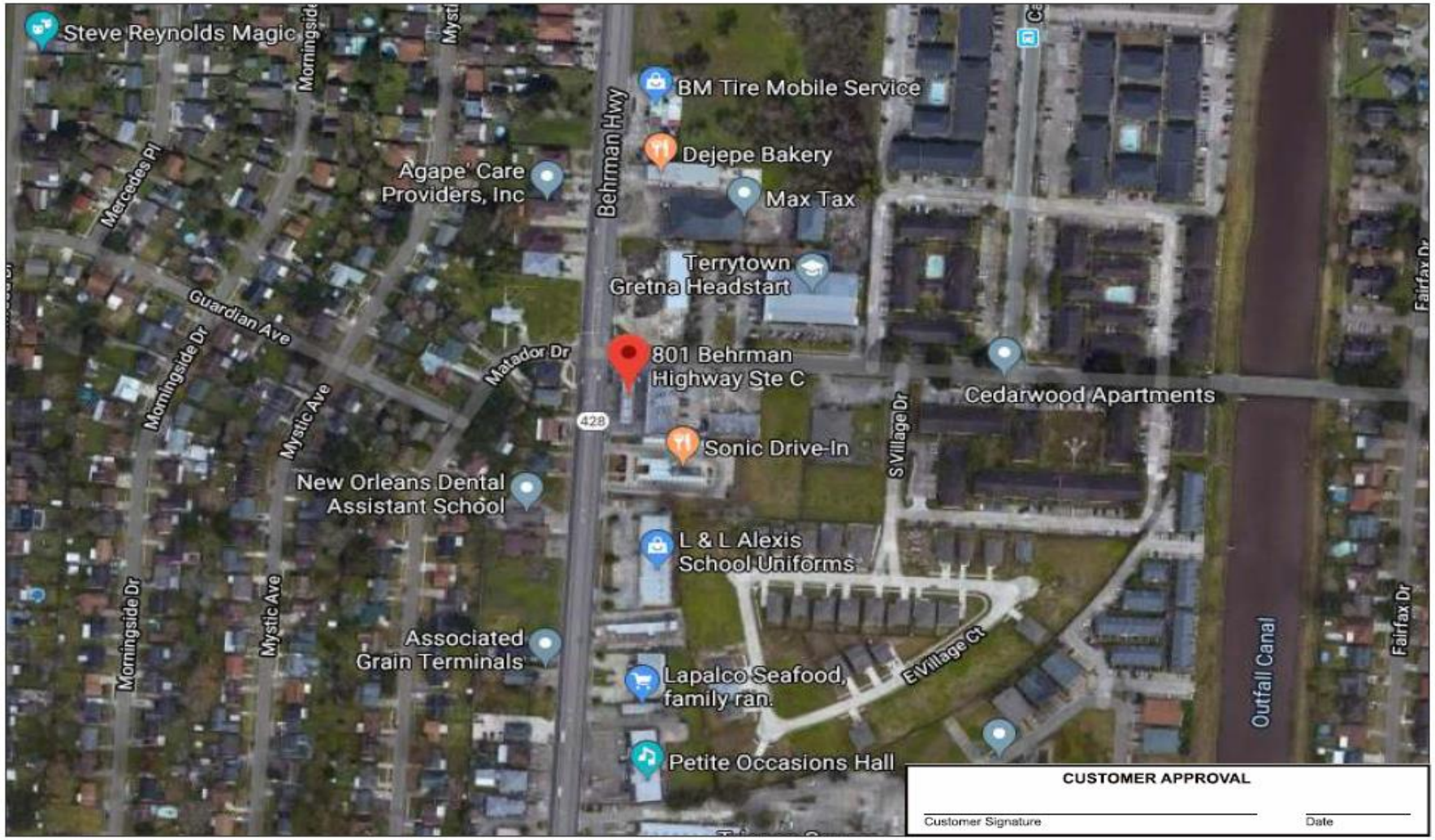

CUSTOMER APPROVAL

Customer Signature _____ Date _____

SIGNAGE SPECIFICATIONS

A **MBTM-CLRWW-18**
MANUFACTURE AND INSTALL (1) SET CHANNEL LETTERS ON RCWY

WALTON
10101 Reunion Place
Suite 500
San Antonio, TX 78216
P 210. 886. 0644
waltonsignage.com

© 2017 WALTON ALL RIGHTS RESERVED

308981

metro by T-Mobile

ADDRESS	PAGE #
801 BEHRMAN HWY STE C GRETNA, LA 70056-4568	2 of 3

CLIENT SIGNATURE	DATE	REVISIONS	
	01/30/20	DATE:	DESCRIPTION:
	PM	1/31/2020	R1) edit sign color combination - WH
	EMILY LAROCCO		
APPROVAL DATE	DESIGN		
	MSB		
	FILE NAME		
	H:		

PHOTO SURVEY OF EXISTING
Scale: Not to Scale

EXISTING SIGN - 13'-0" (L) x 30" (H)
EXISTING AVAILABLE SPACE - 32'-0" (L) x 78" (H)

PHOTO SURVEY OF PROPOSED
Scale: Not to Scale

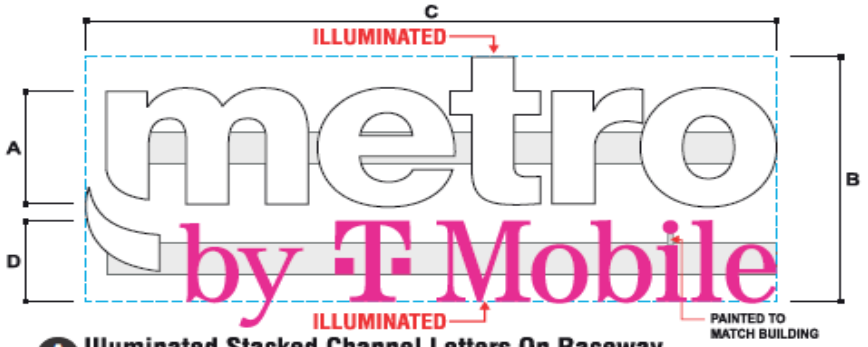

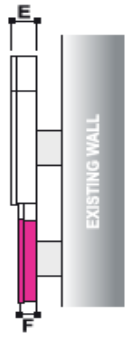

This sign is designed to withstand 130 MPH wind load
This sign will contain a UL label
This sign is to be installed using 3/8" thru-bolts or appropriately sized fasteners as necessary.

A Illuminated Stacked Channel Letters On Raceway

Side View

TOGGLE SWITCH/PHOTOCELL/TIMER IS REQUIRED.

SPECIFICATIONS:

"metro" and "comma":

FACES:..... .177" #7328 WHITE ACRYLIC
RETURNS:..... .040" X 5.3" ALUMINUM COIL PAINTED WHITE
BACKS: ..... .063" ALUMINUM
TRIM CAP:..... 1" WHITE JEWELITE
ILLUMINATION:.. SLOAN PRISM 6500K OR PRINCIPAL LEDS

"by T-Mobile":

FACES:..... .118" OPTIX 2406LD DIFFUSER ACRYLIC W/ TRANSLUCENT MIRATEC FILM #30532-1 MAGENTA
RETURNS:..... .040" X 3.5" ALUMINUM COIL PAINTED MATTHEWS MP 86055 MAGENTA
BACKS: ..... .063" ALUMINUM
TRIM CAP:..... 1" JEWELITE PAINTED MATTHEWS MP 86055 MAGENTA
ILLUMINATION:.. SLOAN PRISM 6500K OR PRINCIPAL LEDS

5" NARROW RACEWAY:

SIZE: 5" SIGN COMP EXTRUDED NARROW RACEWAY
COLOR: PAINT TO MATCH SW7591 RED BARN

SIGN MODEL	A	B	C	D	E	F	SQ. FT.
MBTM-CLRWW-18	1'-6"	3'-3"	8'-0 ¼"	1'-0 ¼"	5"	3"	26.06

COLOR SCHEDULE

- Paint: White Returns & Trim Cap
- Paint: Matthews MP 86055 Magenta (Returns & Trim Cap)
- Translucent Miratec Film #30532-1 Magenta Printed On White Vinyl or Arlon Translucent Magenta Film #5450-0557048155450

CUSTOMER APPROVAL

Customer Signature _____ Date _____

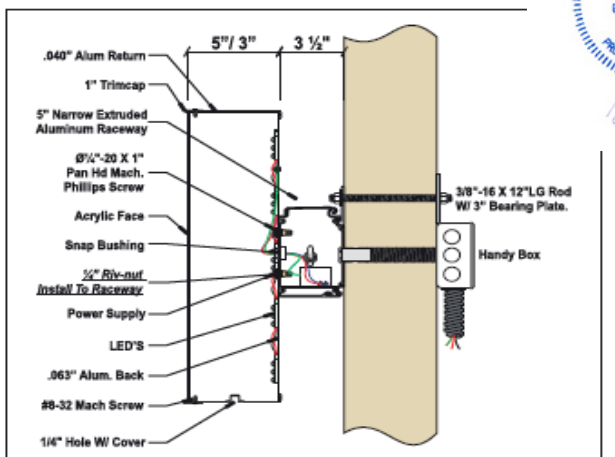

SECTION DETAIL - CHANNEL LETTERS ON RACEWAY
N.T.S.

STATE OF LOUISIANA
BRIAN A. MISTICH
License No. 30187
PROFESSIONAL ENGINEER

DAMMON ENGINEERING, INC.
LOUISIANA & MISSISSIPPI

WALTON
10101 Reunion Place
Suite 500
San Antonio, TX 78216
P 210. 886. 0644
waltonsignage.com
© 2017 WALTON ALL RIGHTS RESERVED

308981

metro by T-Mobile

ADDRESS	PAGE #
801 BEHRMAN HWY STE C GRETNA, LA 70056-4568	3 of 3

CLIENT SIGNATURE	DATE	REVISIONS
	01/30/20	DATE: / DESCRIPTION:
	PM: EMILY LAROCCO	1/31/2020 — R1) edit sign color combination - WH
	DESIGN: MSB	
APPROVAL DATE	FILE NAME: H:	